Net Paid Circulation
201,371
For August, 1961

THE ATLANTA CONSTITUTION

For 94 Years the South's Standard Newspaper

VOL. XCIV, No. 73 ** TEL. JA. 2-5050—P. O. Box 4689 ATLANTA (2), GA., MONDAY, SEPTEMBER 11, 1961 50 PAGES, 3 SECTIONS ***** Price Five Cents

Warm

Considerable cloudiness and warm Monday morning. Partly cloudy and warm Monday afternoon and Tuesday. Low Monday 68, Tuesday 70. High both days 85. Atlanta's Sunday extremes: 67-83.

Carla's 100-Mile Winds Slam Into Texas Coast

Associated Press Wirephoto

OVERTURNED CARS, TRUCKS LINE ROAD ALONG BEACH IN FREEPORT, TEXAS, IN HIGH TIDES

Waves Lash An Almost Submerged Restaurant (Right) As Fury of Hurricane Carla Moves Inland Along Coast

Galveston, Other Cities Deserted

By PRESTON McGRAW

CORPUS CHRISTI, Tex. (UPI). Hurricane Carla, one of the biggest in history, hurled 100-mile-an-hour winds against the mid-Texas Golf Coast early Monday after spawning a killer tornado in Louisiana.

Gusts up to 113 miles an hour were recorded unofficially as the tremendous tropical storm, packing 150-mile-an-hour winds at its center, aimed its full fury at the area directly north of Corpus Christi.

TIDAL FLOODS

Winds up to 90 miles an hour raked the coast northword into Louisiana, sending tidal flood waters as deep as 12 feet into cities and towns all but deserted in a mass evacuation unparalleled in American history.

President Kennedy keeping eye on Hurricane Carla. Page 10.

A tornado born of Carla ripped into the coastal town of Kaplan, La., killing a 4-week-old infant and injuring 50 other persons. Another twister damaged buildings in Morgan City, La.

The Weather Bureau, revising its forecast as Carla moved to within 120 miles east of Corpus Christi, said it would hit full force between Port Aransas, Tex., and Matagorda Bay, Tex., the center of a 300-mile hurricane warning area between Corpus Christi and Grand Isle, La.

Carla was picking up speed as it neared shore and was traveling northwesterly at 10 miles an hour at 11 p.m. Sunday. Forecasters warned it would punch inland for 100 miles with undiminished power bring eight to 15 inches of rain with it.

Galveston, Port Arthur, Texas City, Freeport and other major centers as well as towns and villages in Carla's path were badly flooded.

GALVESTON WAIST-DEEP

Water was reported as deep as eight feet in nearly-deserted Texas City. Galveston was waist-deep in water in several areas and the island city was totally cut off.

Piers, shacks, camp structures and motel buildings were smashed to pieces or flicked into the sea to be splintered by roaring waves.

Damage was expected to be tremendous, both to property and to crops. The exodus of more than 300,000 people from the Texas and

Continued on Page 9, Column 4

Associated Press Wirephoto

HURRICANE CARLA HITS COAST

Shaded Area Marks Hurricane Warning Zone

Carla's Refugees Swarm to Safety

By ROBERT E. FORD

DALLAS, Tex. (AP) — Up from the Gulf of Mexico coast they swarmed inland Sunday — perhaps the greatest flight in American history.

Bumper-to-bumper, begging for a hotel room and jamming grocery stores for food to carry them just a little farther, they fled.

CARLA BEARS DOWN

They were the refugees from Hurricane Carla, a huge and terrifying storm that bore down on the low-lying coastal plain with its smashing winds and deadly tides.

They fled in swank, air-conditioned automobiles, tail fins flying high.

They chugged along in battered vehicles of ancient vintage.

And some, like Floyd Herbert, who owns no vehicle, huddled his litttle family of four into a school building in Port Arthur because he couldn't flee.

The Red Cross called it "the greatest evacuation of persons in the face of a national calamity in modern times."

CONSERVATIVE FIGURE

The Red Cross estimated more than 300,000 persons left the coast in Louisiana and Texas seeking shelter elsewhere. Reporters traveling against this great tide said the Red Cross figures seemed conservative.

The first movement came from the low, long islands along Texas' shore early Saturday..

The surge became overwhelming by noon when authorities told the 135,000 persons in the Port Arthur area near the Louisiana line to get out—if only to Beaumont, 20 miles away and 15 feet higher.

A vast migration then began

Continued on Page 9, Column 2

Tornado Kills Baby, Injures 50

KAPLAN, La., (AP) —A giant tornado given birth by hurricane Carla twisted into Kaplan, a rice and dairy center in south Louisiana Sunday. It killed a four-week-old boy and injured 50 others.

The black funnel hit in late afternoon. One of those admitted to the Kaplan hospital was seriously hurt.

Sheriff O. V. Moss from nearby Abbeville said escaping gas from broken mains posed another threat to the town of 5,267, located only 30 miles from Louisiana's Gulf of Mexico coastline.

The tornado was one of several spawned in south Louisiana by Carla, which slammed into the Texas-Louisiana coasts with winds of 100 miles per hour.

The tornado cut a two-mile path from east to west as it howled into Kaplan and skipped across two blocks in the heart of the business district.

The twister reportedly damaged 150 homes, tossed parts of houses into the streets and threw furniture everywhere. State Police said 150 homes were blown down or demolished.

Deputy Sheriff Gordy Lege

Continued on Page 9, Column 3

Walkout at GM Here Still Under Discussion

Whether General Motors workers in Atlanta would strike Monday morning was still an undecided question late Sunday night as union and company officials still debated local contract problems.

At Chevrolet, Fisher Body and the Buick-Oldsmobile-Pontiac assembly plants, union officers and company officials were still trying to decide local issues—paramount among which was the question of relief time from the moving assembly lines.

CONTRACT SIGNED

Workers at the Chevrolet Parts Warehouse in Doraville have signed a contract, company officials said Sunday night.

Workers at the B-O-P plant went out on an unauthorized strike last Thursday, but came back to work Friday. They say their main bone of contention with the company is the lack of enough relief workers. This lack, they say, keeps a man on the line for long periods without relief for any personal reasons.

Meanwhile, in Detroit, company and union officials met until late Sunday night to try to work out the demands of plant level contracts, but GM Vice President Louis G. Seaton said it was almost impossible to wrap up all of them before the strike deadline of 10 a.m. Monday.

FREE TO STRIKE

Local union leaders representing 310,000 workeers at 130 GM plants have been told they are free to strike Monday morning if they still have any unsolved disputes. Only about one-fifth of the GM plants from coast to coast reported settlements of local contract matters Sunday night. These plants employ about 45,000 workers but few are key installations. No assembly plants and only two body plants had reached agreement.

Seaton entered negotiations with UAW President Walter P. Reuther Sunday convinced the outlook for complete agreement was "pretty remote."

After meeting with Reuther for several hours, Seaton seemed

Continued on Page 11, Column 4

Carla's Skirts Won't Brush Across Georgia

Hurricane Carla, on the rampage on the Gulf coast, will have no effect on Atlanta and vicinity's weather for the next two days.

The weatherman said Monday would start with considerable cloudiness, but the two days would otherwise be partly cloudy and warm, with a few isolated afternoon showers both days.

Low Monday morning will be 68, rising to 85 in the afternoon and dropping to 70 Monday night. High Tuesday will be 85.

Atlanta's extremes Sunday were 67 and 83.

Inside Today

PREMIER KHRUSHCHEV SEES chance for negotiations on Berlin. Page 2

Bridge	12	Good Health	22
Business	22	Jumble	12
Carroll Righter	22	Leo Aikman	4
Cassandra	4	Obituaries	18
Celestine Sibley	5	Ollie Reeves	12
Classified Ads	23-29	Sports	13-15
Comics	12	Star Gazer	22
Crossword Puzzle	12	Television and Radio	Section A
Doris Lockerman	20	Theater Programs	5-A
Editorial Pages	4, 5	Weather	18
Eugene Patterson	4	William S. White	4
		Women's Features	20, 21

RALPH

McGILL

The Chimps Are Ready, But-

Six chimpanzees are a source of dissent and some embarrassment to our harassed Mercury program. The chimps are in final training at Holloman Air Force Base, New Mexico, for Mercury orbital flights. The plan was to send three together, each trained to perform certain mechanical operations. Each, of course, would be strapped to space flight couches and would have attached the same data-providing instruments worn by space men. The animals were scheduled to precede a manned flight about earth.

Now there is tremendous pressure, public and private, to eliminate the chimpanzees.

This could be a bit of folly.

Some of our serious thinkers say that to put the happy-grinning-cheerful chimps in flight after the Soviets have sent two men separately about the globe would subject us to ribald laughter and ridicule. They picture a whole world holding its sides and shaking in the manner of St. Nick in the Christmas poem.

They also anticipate Mr. Khrushchev issuing a statement saying that the United States hasn't the men to make an earth-girdling flight and sending congratulations to the chimps. The astronauts themselves are reported urging that the animals be eliminated and things made ready for man.

Mercury Capsule

It is expected that a decision to wash out the chimp orbit will be made after the Mercury-Atlas flight which now may be expected almost any day. It will, it is hoped, put an unmanned Mercury capsule once in orbit.

Such a test is necessary to determine whether the enlarged Mercury capsule can withstand the longer period of re-entry heat. This heat attains a state of 2,000 degrees, and re-entry after an earth orbit will be eight times longer than that experienced by Astronauts Shepard and Grissom on their suborbital journeys. A single pass about the earth lasts roughly 10 times as long as those of the two flights made from Canaveral.

The business of washing out the chimps because someone might laugh is an understandable reaction, but it does not make too much sense. If such an experience is desirable we should go ahead with it, no matter how much the critics would make of it.

The Soviets began with the larger, more powerful engines. They are well ahead of us. We have a wider variety of missiles, and are well able to take care of ourselves from a military point of view.

There is no need to sell ourselves short. What we do need to do is honestly face the fact that in the space race we are behind in testing and development. We should use the chimps if it makes sense to do so, or if the unmanned flight indicates the need for data which such an orbit would provide.

Critical Shot

The unmanned shot is a critical one for us. If it succeeds, then we almost surely will try to orbit a man not later than December. If it fails, then it will be well into 1962 before an American can be put into flight about earth. If it succeeds, then the plan is to go ahead with one or two more, also unmanned. One of these was scheduled to carry the chimps. Laughter may ban them. This is not good thinking. What we are after is the last laugh.

Our experts fret about the Atlas. It has failed in three or four previous tests. Each time the flaw was a small one, impossible to detect. The wonder is that any missile functions, requiring as it does the perfect operation of thousands of precision components, many of them minute, all of them complex. The failures each provide information which makes corrections possible.

The Atlas booster now produces a thrust of 360,000 pounds. Should it fail in the upcoming test, directors of the Mercury project would have to try once more or switch to the Titan, a more powerful intercontinental missile. But this would certainly postpone any real chance at a manned orbit into 1963. Hence, the great hope the Atlas will, after what has been learned in three failures, prove itself to be a reliable workhorse in space.

4,000 Rally, Defy Castro; 7 Injured

By RICHARD EDER

(Copyright 1961 by the New York Times Co.)

HAVANA—Four thousand Cubans waved handkerchiefs, wept, and shouted anti-government slogans in downtown Havana Sunday night until dispersed by volies of machine gun bullets. Seven were injured.

(The Associated Press said one person was killed).

It was the largest and most spirited demonstration of open opposition to the regime of Fidel Castro here since he came to power.

Late Sunday night, after the demonstration had been broken up, groups of people were still ranging through the center of the city crying out "Cuba yes, Russia no" and "Viva La Libertad."

PROCESSION CANCELED

In turn, groups of pro-Castro demonstrators were converging on the square in front of the presidential palace.

The occasion for the outburst, participated in by middle and working class Havana dwellers, with many young people in the crowd, was a canceled procession in honor of the Virgin of Charity, patron saint of Cuba.

The traditional procession was put off until Sunday, although the feast day falls on Sept. 8.

BISHOP REFUSED

The government refused to give permission for it to be held in the afternoon, as is traditional, and told the pastor of the Church of Charity, Bishop Eduardo Roza Masvidal, that it must be held before 9 in the morning.

Bishop Boza, who formerly was rector of Villanueva University, now closed by the government, refused to hold it at that hour, and canceled the procession.

Nevertheless, by 4 p.m., despite repeated warnings over radio and television that a procession would be illegal and that people would go at their own risk, crowds began to gather.

STREETS CHOKED

By 5 p.m., the narrow streets surrounding the church were choked with people for a radius

Continued on Page 9, Column 5

Reds Fire Bombs 5, 6 In Arctic

By JOSEPH L. MYLER

WASHINGTON (UPI) — Russia set off two more nuclear blasts Sunday. One was equal to several million tons of TNT, by far the most powerful blast of the current series.

The Atomic Energy Commission announced about 3:45 p.m. that the Russians had exploded a "several megaton" atomic blast in the Arctic.

Then shortly before 11 p.m. the agency announced another

Russia to fire more powerful rockets into Central Pacific. Page 6.

Arctic test. It described the blast as being in the low to intermediate kiloton range—equal to thousands of tons of TNT.

Both explosions took place in the atmosphere near Novaya Zemlya, where Russia previously has tested large nuclear devices.

The blasts were the fifth and sixth since Russia resumed nuclear testing Sept. 1.

There was immediate speculation that the large detonation represented a major step toward developing triggers for the 100 megaton bomb Soviet Premier Nikita S. Khrushchev has threatened to build.

The AEC declined to say whether Sunday's "several megaton"

Continued on Page 11, Column 1

Record 144,555 Qualify To Vote on Wednesday

By HERMAN HANCOCK

A record 144.555 persons are qualified to cast ballots in Wednesday's primary for selection of 25 candidates from a field of 66 seeking to fill contested posts in Atlanta's city election.

The primary will be the biggest in Atlanta's history. It also will be the hardest to predict, according to veteran observers.

Election experts refuse to be pinned down. Many factors contribute to the confusion and lack of definite pattern.

A major one is the five-cornered race for mayor with veteran Mayor William B. Hartsfield occupying the sidelines for the first time since 1936. This is reflected in some of the other races since the aldermanic board is on its own with Hartsfield sitting it out. This means there is no one man on whom to focus blame for any shortcomings and no one incumbent to claim credit for all the good which candidates traditionally cite.

Nomination of a mayor, 17 aldermen (two from each of the eight wards plus a president of the board); nine members of the Atlanta Board of Education (one from each ward plus one from the city at large, and election of 16 members of the City Executive Committee (two from each ward) are set for the primary.

In addition, for the first time there will be a referendum as to whether five municipal court judges shall remain in office for another four years. If a majority vote yes the judges will have new terms automatically. If the answer is no, to any of the five, those getting a "no" will be automatically out. Judges for the Fulton County superior courts will submit a list of three nominees for any such vacated post to the mayor, who will then select one

Continued on Page 8, Column 1

Sen. Green, 93, Placed Under Oxygen Tent

PROVIDENCE, R.I. (AP)—Former U.S. Sen. Theodore Francis Green, oldest man at 93 to serve in the U.S. Senate, was placed in an oxygen tent Sunday at Jane Brown Hospital.

A hospital spokesman said Green's condition "remains fair."

His name has been on the dange list for the past two days.

Green is suffering from a heart block, discovered Friday when he entered the hospital for a checkup.

He served in the Senate for 23 years.

How to Make Better Grades

Good Tools, Techniques Lead Way To Making Books Work for You

By BERNICE McCULLAR

Director of Information, State Department of Education

Learning is a lonesome thing.

Dr. J. Lloyd Trump in his booklet "Image of the Future" suggests for modern schools a design by which 40 per cent of the school day would be for large groups that teachers would lecture or demonstrate to, 20 per cent for small discussion groups in which

Second of a series.

the students might sit around with their minds unbuttoned and discuss their ideas about the subject, and 40 per cent for **lonesome learning**, that which the student would do on his own.

If you are going to study responsibly and independently, you have to have tools and techniques.

What would a doctor do without a stethoscope, a scalpel and a thermometer? Think how inadequate a farmer would be without a plow or a tractor and a carpenter without a hammer and saw. You need learning tools and rules if you are going to make the most of your mind and get good grades in school.

Dr. James B. Conant, former president of Harvard, who has been studying American schools, recommends at least 15 hours of homework a week. That's three hours a school night. If you skip Friday for the game or a date you must spread your homework over the weekend. You can stuff still more studying into the little cracks of time you could find in any day of your life if you looked for them: riding the bus, waiting for the dentist, meeting your date.

What tools do you need for study?

1. A PLACE TO STUDY—Have a regular place to study and study at the same place every time. That conditions your mind to think "study" when you get there. It's good to have a room of your own. But you can study, even on the kitchen table if that's the only place there is.

Continued on Page 11, Column 1

Khrushchev Has Hope for Berlin Talks

By THEODORE SHABAD
(Copyright 1961 by the New York Times Co.)

MOSCOW (AP)—Premier Nikita S. Khrushchev said Sunday that he saw an "encouraging glimmer of hope" for negotiations in the Berlin crisis.

The Soviet leader declared in a speech at Stalingrad that President John F. Kennedy and Prime Minister Harold Macmillan were known to favor talks in the current East-West tension over the future status of West Berlin and the signing of a peace treaty with East Germany.

JOIN U.S., BRITAIN

Khrushchev added that President Charles de Gaulle of France and Chancellor Konrad Adenauer of West Germany who, the Soviet Premier said, had previously been identified with opponents of talks were now also speaking for negotiations.

"We have always offered peace talks," Khrushchev said. "And if the Western statesmen heeded the voice of reason there would be no acute international tension now, there would be no war psychosis that now prevails in the West."

The Premier described his remarks, made at the formal inauguration of the Stalin hydroelectric station on the Volga River, as an extension of his speech last Friday at a Soviet-Indian friendship meeting.

WOULD AGREE—IF

On that occasion he made it clear that he would agree to negotiations only if they were held soon and would result in a peace treaty with Germany and the establishment of West Berlin as a demilitarized free city.

The Western powers repeatedly have refused to sign a treaty that would formalize the division of Germany or change the present occupation status of West Berlin.

Although he laid stress Sunday on the outlook for negotiations, the Soviet Union has stepped up in recent days a military program designed to meet what Russians consider threats of war from the West.

Saturday Khrushchev rejected a proposal by Kennedy and Macmillan for a ban on nuclear testing in the atmosphere. Early Sunday Warsaw Treaty countries, the East European counterpart of the North Atlantic Treaty Organization, declared they would strengthen their defenses.

At the same time the Soviet Union announced a new series of test flights of improved carrier rockets into a central Pacific impact area. Although the rockets were identified with use in space exploration, their ability to carry nuclear warheads added military significance to the tests.

In his speech Sunday Khrushchev took issue with several points made by De Gaulle in a news conference last Tuesday. The French President said the Soviet Union had agreed at Potsdam in 1945 to the present status of West Berlin. The general charged that the Soviet Union was planning an "arbitrary and artificial" crisis over Berlin to divert attention from "the domestic unrest."

Khrushchev asserted the Soviet Union had never agreed to let the West convert West Berlin "into a base of sabotage and espionage." He used this charge as justification for the plan to demilitarize Berlin and for East Germany's recent closing of the border between the city's East and West sectors.

The Soviet Premier also denied that pressure for a German peace treaty was new. He said the Russians had called for a settlement as early as 1952.

In reply to De Gaulle's call for force if necessary in the Berlin crisis and his prediction that the Soviet regime would disintegrate in face of war, Khrushchev cited a Russian proverb, "Hungry folks dream of chicken."

Kosaka Set for U.N.

TOKYO (AP)—Foreign Minister Zentaro Kosaka will leave Thursday to attend the 16th U.N. General Assembly meeting opening in New York Sept. 19, the government announced.

TRERICE
THERMOMETERS
CHEMICAL • INDUSTRIAL • DIAL
RECORDING and MISCELLANEOUS
LARGE STOCK • GOOD DELIVERY
H. O. TRERICE CO.
1139 SPRING ST. N. W., TR 2-5185
ATLANTA 9, GA.

North Carolina Girl Begins Her Reign as Miss America

By DORMAN CORDELL

ATLANTIC CITY, N.J. (AP)—A former Radio City Rockette from North Carolina, who admits that she is a ham, began her reign Sunday as Miss America of 1962.

Maria Beale Fletcher, 19, of Asheville, was radiant as she appeared at a press conference Sunday morning, a few hours after she had won the crown which sent her on the road to a year of glamour and financial reward.

"I didn't know whether I was dreaming or not when I woke up this morning," she said. "I got a paper downstairs to convince myself that it wasn't a dream."

The new Miss America said she "slept like a log for about five hours" after winning her title.

Miss Fletcher was asked if all the attention from photographers and constant requests to smile bothered her. She replied, "I think all of us are blessed with a little bit of ham. I have just a little bit more than most. I don't mind smiling at all."

Miss Fletcher said she had received a number of wires from members of the Radio City Rockettes. The 1960 high school graduate was a member of the Rockettes from last December until she quit in May to go home and compete in the Miss North Carolina pageant.

She said many telegrams also had arrived from North Carolinians, including one from Gov. Terry Sanford.

Miss America said her reaction at winning the nation's oldest crown of beauty was "just very happy and very honored and very thrilled."

She said she had entered the final night of competition without worry. "I felt I had done the best I could, and whatever would be, would be," she said.

The new titlist is five feet, five and a half inches tall. Her measurements, which won a preliminary swimsuit contest for her in the pageant, are 35-24-35. She weighs 118 pounds, has brown hair and hazel eyes.

Mr. and Mrs. Charles Beale Fletcher, her parents, were present Saturday night.

Maria said her two sisters Margaret, 17, and Bonnie, 10, and her brother, Walter, 9, watched the pageant on television at Asheville.

Miss Fletcher said her childhood was "just like any other child's—nothing really unusual about it." However, she said she had been interested in the field of entertainment since she was about eight years old.

The interest perhaps could be traced to her parents, who were professional dancers and now run a dancing school in Asheville. Miss Fletcher said she would like to use her $10,000 scholarship to study some field of entertainment, perhaps at the Pasadena Playhouse in California.

Besides the scholarship, Miss America will get about $75,000 plus expenses for personal appearances during the year.

She said she has "romantic interests but not in one specific place." She added, "I'll be interested in marriage when the right boy and I get together and decide we're ready for marriage."

She will make her first public appearance as Miss America at the Air Force Association convention in Philadelphia Sept. 21-23.

Associated Press Wirephoto

IT'S A REGAL BREAKFAST FOR MISS AMERICA OF 1962
Maria Beale Fletcher Served By Her Parents, Mr. and Mrs. Charles Fletcher

Poland Mobilizing For Crisis

By ARTHUR J. OLSEN
(Copyright 1961 By The New York Times Co.)

WARSAW—Wladyslaw Gomulka, the Communist chief of Poland, announced Sunday what appeared to be the partial mobilization of the Polish armed forces.

The first secretary of the Polish United Workers (Communist) Party told a rain-soaked crowd of 60,000 that Poland had joined its Warsaw Pact partners in "raising the combat readiness of the Polish army."

Troop units and transports of arms were already on the move, he said, and "you will see many more."

CALLUP OF RESERVES

The partial mobilization, which has been imminent for the past 10 days, seems to involve a freezing of servicemen already in uniform, the callup of many reserves and a radical stepup in field training.

So far there has been no hard evidence of army units leaving their garrisons to deploy in battle order.

An informed guess here is that Gomulka's reference to troops on the move pointed to a crash schedule of combat training rather than field mobilization.

Independent observers judge the Polish army of 225,000 men, organized in 12 to 14 divisions, to be in less than peak condition.

HINT OF RATIONING

Gomulka coupled his preparedness announcement with a warning that "more social discipline" would be demanded of the population and a hint that food rationing might return to Poland if the current war scare run on the stores continues.

He said that the overrated danger of war would come in December when the German peace treaty would be signed. This is believed to be the first assertion by a responsible Communist leader that the German treaty, promised by Premier Nikita S. Khrushchev to be signed before the end of the year, would be delayed until December.

The Communist leader spoke at the annual Harvest Festival, a scarcely recognizable remnant of the traditional party given by feudal lords for their peasantry after the harvest was in. Lowering skies, somber words, and the noticeable presence of uniformed men in the crowd dampened the spirit of what is normally a carefree occasion.

SECRET MEETING

Gomulka's announcement of military measures was foreshadowed in the communique issued early Sunday following a two-day secret meeting here of the defense ministers and staff chiefs of the Warsaw Pact nations.

The communique said the military leaders of the Soviet-organized alliance "considered concrete measures in connection with the strengthening of combat readiness."

Actor Leo Carrillo Dies of Cancer

SANTA MONICA, Calif. (AP) — Leo Carrillo, a movie star for three decades who made his biggest hit as the lovable Pancho of television's Cisco Kid series, died Sunday of cancer. He was 81.

The end came at the Mexican-style ranch house where Carrillo had lived with his daughter, Antoinette. His wife, Edith, died in 1953 after 40 years of marriage.

Carrillo had been in a coma for several days and his physician, Dr. Albert Kosky, said he passed away peacefully.

He had battled the encroaching disease for years since he was first operated on. He spent 3½ hours in surgery in September 1959.

Born in Los Angeles, Carrillo was a newspaper cartoonist before turning actor in his early 20s. He played in vaudeville, toured with stock companies and appeared on Broadway before he turned to Hollywood and movie roles.

In early years he specialized in Spanish and Italian roles, but finally became typed as a hard-riding Spaniard of the border days. His trademarks were a flat-brimmed sombrero and carefully waxed mustache.

Carrillo appeared in hundreds of silent movies, short subjects and talkies. He made more than 150 of the Cisco Kid TV films—co-starring as Pancho, the Western Robin Hood's fat, funny sidekick—from 1949 to 1955.

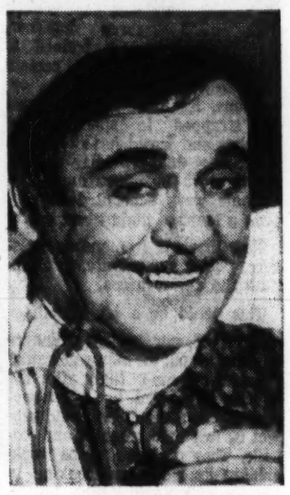

Associated Press Wirephoto
LOSES BATTLE
Leo Carrillo

Alert for Smugglers

MANILA (AP) — The Manila Daily Mirror says government forces are on the alert to squash a reported plan to smuggle 1,000 tons of U.S. cigarette tobacco into the country from Hong Kong.

• QUALITY
• COMFORT
• STYLE
IN CONTACT LENSES OR GLASSES
Joe Digby's
Kalish & Ainsworth
TWO LOCATIONS
542 CHURCH ST. DR. 3-7903
380 P'TREE ST., NE 521-1348

A Quick Check On The News...

City and State . . .

- Strike of local General Motors plants undecided as union, management debate. Page 1
- Record 144,555 persons qualified to cast ballots in Atlanta election. Page 1
- Second in series on making better grades in school discusses tools, techniques. Page 1
- Policewomen at school crossings help children avoid death, injury. Page 30

National . . .

- Hurricane Carla slams Texas and Louisiana with 100-mile-per-hour winds. Page 1
- Giant tornado rips into Kaplan, La., killing baby and injuring 50 others. Page 1
- Leo Carrillo, Panch in Cisco Kid series on TV, dies of cancer. Page 2
- TV's Jack Paar denies he received any undue cooperation from Army. Page 2

International . . .

- Cuban soldiers fire on 4,000 demonstrators in Havana; seven injured. Page 1
- Russia sets off two more nuclear blasts; one most powerful in series. Page 1
- Russia to fire a series of "more powerful" rockets in Central Pacific. Page 6
- Premier Khrushchev sees "encouraging glimmer of hope" for Berlin talks. Page 1

Army Help Routine, Paar Says

NEW YORK (AP) — Television star Jack Paar denies he received any undue cooperation from U.S. Army personnel in his recent filming of a TV show on the tense East-West border in Berlin.

He blames reports for the furor stirred up over the incident and says "Congress could better spend its time on some of its unfinished business with James Hoffa" than worrying about the filming incident.

Paar fired off his side of the story in an interview in Berlin with Eleanor Harris, a writer traveling with Paar for Look magazine. The interview was published Sunday by the New York Herald Tribune.

"This is the same old story of newspapers attacking TV," Paar said, adding: "I'm not surprised that they make up news, but I am surprised to hear that senators spent 30 minutes Friday discussing this matter solely on the report of one reporter.

"Why? Perhaps an answer is, as one of the members of our group said, senators like publicity just like anyone else—and nothing would please them more than conducting a headlining investigation of me."

The Army removed one officer—Lt. Col. Dallas Hoadley of Baltimore—from his post for "improper performance of duty" and admonished a second—Col. J. R. Deane Jr. of San Francisco—for "excercising poor judgment" in providing the troops filmed by Paar.

Paar was quoted as saying the Army has been working in cooperation with many other television shows in the past few months in Berlin.

"Not one thing that we did or that the Army did was improper," he said. "No pull was used, political or any other kind, to get Army cooperation."

The National Broadcasting Co. said the controversial Berlin sequence would be shown on the Paar program Tuesday.

Army Peace Corps Endorsed by Stahr

By JACK RAYMOND
(Copyright 1961 by the New York Times Co.)

WASHINGTON—The secretary of the Army has warmly endorsed a proposal by Army staff officers to create special, all-purpose military units that could be sent to underdeveloped countries all over the world to help in peacetime projects as well as bolster defenses.

The plan constitutes in effect a military counterpart to the civilian controlled and manned Peace Corps. The Army units, however, would specialize in assistance to countries in danger of Communist aggression.

PENTAGON SILENT

It is one of the most secret proposals at the Pentagon, and when word of it leaked in a published press report early in the summer, officials refused to discuss it. The refusal was reiterated Sunday, although many of the details can now be disclosed since Army officials have publicly mentioned the proposal.

Secretary of the Army Elvis J. Stahr referred to the plan during a speech at the annual meeting of the Association of the Army last week. Lieut. Gen. Barksdale Hamlett, deputy chief of staff for military operations, disclosed some of the details at a panel meeting of the association, which is composed of Army supporters.

PICK, SHOVEL WORK

In summary, the plan calls for dispatching "specially tailored' military units with men having skills in civil engineering, public health, transportation and communications to any underdeveloped country requesting assistance.

These units would be organized as part of special divisions that would be based in convenient locations, one for the Caribbean area, one for the Middle East and one for the Far East. Some military men refer to the divisions as "flag divisions."

In peacetime, these units would work on major projects. The members would do the actual pick and shovel work, for example, as well as supervise manual labor. Government buildings, small, and how to build your own entire railroad spurs might be built, by U.S. troops.

Local workers would be taught how to handle work implements and hew to build their own entire projects or complete the projects started for them.

U.S. Ship Fights Hurricane Betsy

WASHINGTON (UPI)—A Coast Guard weather ship near the eye of hurricane Betsy is plowing through 70-mile-an-hour winds "without any trouble at all," the Coast Guard announced Sunday.

It said the USS Half Moon, a reconverted seaplane tender with a 135-man crew, was reporting Betsy's progress at ocean station Delta.

A spokesman said the 311-foot vessel is equipped to withstand seas whipped by 100-mile-an-hour winds.

Buehler's "FRIENDLY" SUPER MARKETS
40 MARIETTA ST., N.W.
90 BROAD ST., S.W.
104 GEORGIA AVE., S.E.
814 MARIETTA ST., N.W.
247 FORREST AVE., N.E.
PRICES GOOD MON., TUES. ONLY
Quantity Rights Reserved
FRESH N. GA. FRYERS Whole Lb. 19c
FRESH ALL-BEEF GROUND BEEF 3 LBS. $1.00
Lean, Tender PORK CHOPS LB. 39c
WHITE'S CORNFIELD Wieners Cello Pkg. 39¢
WHITE'S CORNFIELD PURE LARD 4 LB. CTN. 49¢ Limit One With Purchases
GOLDEN—8-OZ. PATTIE OLEO Ea. 10¢
PAL PEANUT BUTTER 3-Lb. Jar 99¢
PURPLE CROWDER PEAS lb. 10¢
FRESH TURNIP GREENS lb. 10¢
(Paid Political Advertisement)

(Paid Political Advertisement)
ELECT JOE SALEM
Alderman 8th Ward—Position 1

(Paid Political Advertisement) (Paid Political Advertisement) (Paid Political Advertisement)
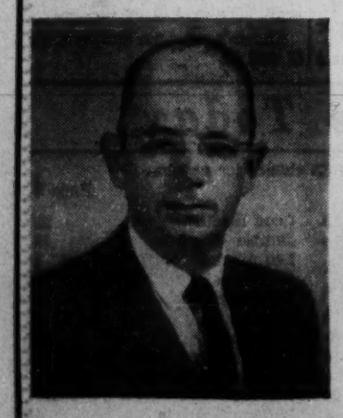
LESTER MADDOX
Tells the FACTS
7:30 P.M.
Monday, Sept. 11th
WAGA-TV Channel 5
Listen and learn the TRUTH about ATLANTA!

POOPED?
take Alka-Seltzer® BRAND

KING HARDWARE COMPANY SINCE 1882
MONDAY-TUESDAY 2-DAY SPECIAL
Portable Shoe-Shine Boy—for Home, Office, or Dormitory
10-piece "Rise-'n'-Shine" SHOE KIT
everything you need to keep shoes shined to perfection.
• Hardwood box, 2 brushes, 2 shine cloths, 2 daubers, black and brown polish, Carbona cleaner. 7"x10"x13¼".
MON., TUES. ONLY $3.66

Come in and shop or order by mail or phone
King Hardware Shoe Shine Kit 3.66
53 Peachtree Sales Tax....11
Atlanta, Ga. Postage...53
Total..4.30
Please send me one of the kits shown above. I enclose 4.30 which includes sales tax and postage.
Name .....
Address .....
City..... State....
Main Store 53 Peachtree JA. 2-3000
19 Great Stores in Greater Atlanta
KING HARDWARE STORES
19 Great Stores in Greater Atlanta

Farm Officials Gathering To Study U.S. Lending

Three U.S. Department of Agriculture officials will be on hand Monday through Wednesday to speak to about 50 Farmers Home Administration officials here on expanded federal credit opportunities.

Meeting at the Biltmore Hotel, farm credit leaders from seven Southeastern states will study new U.S. legislation regarding Farmers Home Administration loans.

John A. Baker, director of agricultural credit services for the U.S. Department of Agriculture; Howard Bertsch, FHA national administrator, and Floyd F. Higbee, deputy Farmers Home Administration administrator will explain to the group how recent legislation has broadened the rural housing loan program to include all families in rural areas needing better housing but unable to obtain financing through conventional means.

Some of the things the new legislation provides: farm operating loan limits raised to $35,000; loans on farms with a total indebtedness of less than $60,000 for use in buying or enlarging farms and extension of credit to small farmers for enlargement of their holdings.

(Paid Political Advertisement)

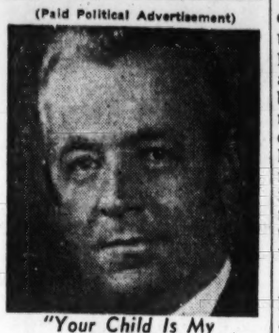

"Your Child Is My Challenge
VOTE FOR Dan I.
MacINTYRE
School Board, 8th Ward

Paid Political Advertisement Paid Political Advertisement

VOTE FRANKLIN RODGERS
PRESIDENT, Board of Aldermen
Qualified with proven record as member of Atlanta Board of Education

Franklin Rodgers

FREE!
Rainbow Pack
5 SUPER QUINK INK CARTRIDGES
Advertised in Life
with the BIG-E
. . . New pen from EVERSHARP
division of PARKER pen Co.

The cartridge pen that converts to a fountain pen
$2.98 PLUS CONVERTER
Cartridges 5 for 29c
Two-way pen! For convenience load it with a giant Super Quink cartridge. For extra economy slip in the handy 95¢ converter and fill it from a bottle.
Go back to school with EVERSHARP
Another quality Product by PARKER PEN CO.
AT YOUR FAVORITE PEN COUNTER
SEE IT AND TRY IT

ATLANTA
BAUCOM & FLEEMAN 772 N. Highland Ave., N.E.
BROOKHAVEN PHARMACY 4005 Peachtree Rd., N.E.
CAMPBELL PHARMACY 4411 Roswell Rd., N.E.
DAVISON-PAXON CO. 180 Peachtree
DAVISON-PAXON CO. Lenox Square
FULTON PHARMACY 222 Ponce de Leon Ave.
J. L. HAWK 1176 W. Peachtree
HORTONS 1401 Oxford Rd., N.E.
KAY JEWELRY CO. 3485 Memorial Drive
KAY JEWELRY CO. Lenox Square
KING DRUG STORE, INC. 2929 Peachtree Rd., N.E.
MIDWAY PHARMACY 3709 Covington Rd.
MILLER'S BOOK 250 E. Paces Ferry Rd.
MILLER'S BOOK 64 Broad N.W.
MILLER'S BOOK 231 Peachtree Street, N.E.
MOORE-McCORMICK, INC. 1098 Peachtree Street, N.E.
MORSE & McELVEEN, INC. 810 N. Highland Ave., N.E.
OGLETHORPE PHARMACY 2150 Johnson Ferry Rd., N.E.
REEVES PHARMACY 1198 N. Highland Ave., N.E.
RICH'S, INC. 41 Broad Street
RICH'S, INC. Lenox Square
SEARS-ROEBUCK CO. 895 Gordon Street
SEARS-ROEBUCK CO. 675 Glen Iris Drive
SPRINGLAKE PHARMACY 2002 Howell Mill Rd., N.W.
TIDWELL CO. 58 Walton N. W.
TUXEDO PHARMACY 3659 Roswell Rd., N.E.
WENDER & ROBERTS, INC. 3073 Peachtree Rd., N.E.
WEST END OFFICE 875 York Avenue

CHAMBLEE
NORTH DEKALB OFFICE SUPPLY 5342 Peachtree Road

DECATUR
BENNETT'S PHARMACY 2823 E. College Avenue
COOK'S PHARMACY 3918 N. Druid Hills Rd.
DEKALB OFFICE SUPPLY 701 Church St.
MILLER'S BOOK 113 Clairmont Rd.
NORTH DECATUR PHARMACY 2080 N. Decatur Rd.
WILLIAM RICE CO. 111 Sycamore

MARIETTA
ATHERTON DRUG STORE 100 Whitlock Avenue

AUGUSTA
DAVISON-PAXON CO.

FOREST PARK
DAVIS OFFICE SUPPLY Main Street Shopping Center

MACON
DAVISON-PAXON CO.

TUCKER
COFER BROTHERS

Castro Foes Executed by Firing Squad

HAVANA — Antonio P. Cardenas, second from left, Ramon C. Inzua, second from right, and Jorge K. Yun, right, were executed by firing squad after a swift trial in Santa Clara. Shown also are Andres Vega, left, and Pedro Vila, center, who were sentenced to 30 years in prison. (Associated Press Wirephoto)

Convince Reds Bomb Coming To Halt War Talk, U.S. Told

WASHINGTON (AP) — If the Soviet Union believed that the United States was prepared to use nuclear weapons, the Red drive against Berlin could be stopped short of war, a National Planning Association report said Sunday.

"In contemplating political and conventional means to force us out of Berlin, Soviet evaluation of the probable U.S. reaction will be a major, and probably the decisive, factor in their decision to proceed," the report said.

NUCLEAR QUESTION

"Will the United States initiate a nuclear war if the Soviets move against Berlin?" is the main question the Soviets have to answer, according to the NPA.

"If it is not credible to the Soviets that we would initiate a nuclear war in retaliation to their efforts to strangle Berlin into submission, they will not be deterred by our nuclear capability," the report said.

But, the report continued, if Moscow becomes convinced that this nation might be expected to strike with atomic power "a substantial deterrence will have been established" against the Reds' Berlin take-over plans.

The Berlin problem was mentioned in a 62-page document on the general question of "where we stand on national defense." It was prepared for NPA's international committee by Franklin A. Lindsay, who has served on the Gaither Committee and other groups which have studied U.S. defense needs.

URGES SAFEGUARD

Lindsay, now executive vice president of the Itek Corp., urged a series of measures to protect U.S. nuclear forces and to safeguard the American people through an adequate fallout shelter program.

The report called for placing underground fixed intercontinental missile sites, rapid completion of production for mobile missile systems such as the submarine-fired Polaris and the Minuteman, an airborne alert for a substantial part of the strategic bomber force, development of a capability to spot Soviet missile and bomber positions and other moves.

President John F. Kennedy already has taken a number of steps to carry out these objectives.

Questioned by a reporter, John F. Miller, executive secretary of the NPA, acknowledged that the Kennedy administration has moved along the lines proposed in the Lindsay report. The NPA is a nongovernment, privately financed research organization.

Although the United States is in process of putting missiles underground and providing mobile land and sea rocket launching systems, Lindsay said, "It will not be until after 1963 that a significant part of our strength will be protected from a surprise Soviet attack."

TWIN DILEMMA

It is probably that Soviet missile forces are currently in the same unprotected state, the report said.

Because of this lack of protection for the bomber and missile forces of both sides, Lindsay said the west and the Communist bloc appear to be heading into a period of great instability in their relations.

"Thus," he said, "there may be a temporary incentive to the Soviets to strike during a period of relative superiority and during a period in which there are very great advantages accruing to the aggressor."

AT ATLANTIC CITY

Miss Georgia Glad Dixie Belle Won

ATLANTIC CITY, N.J. (UPI)—Glenda Lee Brunson of Savannah, Georgia's contribution to the Miss America pageant, expressed delight Sunday that a Southern belle—Miss North Carolina—won the naitonal contest.

Glenda, who was eliminated in the closing night competition at the pageant here, said, "I'm really pleased with the outcome and that a Southern belle got in."

Maria Fletcher's win means there will be one less aboard a special train which will bring Glenda, Miss South Carolina and Miss Florida down the eastern seaboard to their homes.

Maria was to join the other girls for a five-day trip which begins Monday and includes stops at Annapolis, Md., Washington, and Florida.

"We'll miss her, but naturally we'll go on with the trip," Glenda said.

They left by bus at 3 p.m. today and were scheduled to stay overnight in New York City, then leave aboard the train Monday.

Glenda refused to say who she thought would win the contest in advance, but she said "the competition was very great. I think we pretty much kept our individual choice of a winner to ourselves."

Looking back over the grueling week, Glenda summed it up:

"I have really enjoyed it. It's a week I'll never forget."

(Paid Political Advertisement)
ELECT
JACK COHEN
Board of Education
5th Ward

(Paid Political Advertisement) (Paid Political Advertisement)

THE CITIZEN'S CHOICE
Charlie
LEFTWICH
He carried every ward in the last city primary by substantial majorities. RE-ELECT this experienced alderman, businessman and community leader.
Alderman 4th Ward, Position 2
His Record Is His Recommendation

Steel Official Is Silent on Kennedy Bid

BETHLEHEM, Pa. (UPI) — Bethlehem Steel Co. told President Kennedy Sunday it "appreciates" his concern over inflation but declined to commit itself on his appeal to hold steel prices level.

A letter from Bethlehem Chairman Arthur B. Homer, answering the appeal made by the White House to 12 top steel executives Sept. 7, warned that "the present squeeze on profit margins has weakened our steel industry's ability to remain sound and to continue progress and serve the nation."

SLEEpless nights?
The miseries of Acid Upset may strike tonight—but why toss and turn? Relief comes in moments when you take TUMS. Fast, long-lasting, *safe* relief from acid indigestion, heartburn or gas. TUMS at the bedside keep you on the *right* side of restful sleep. 3-roll pack, 30¢.

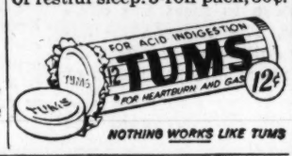

NOTHING WORKS LIKE TUMS

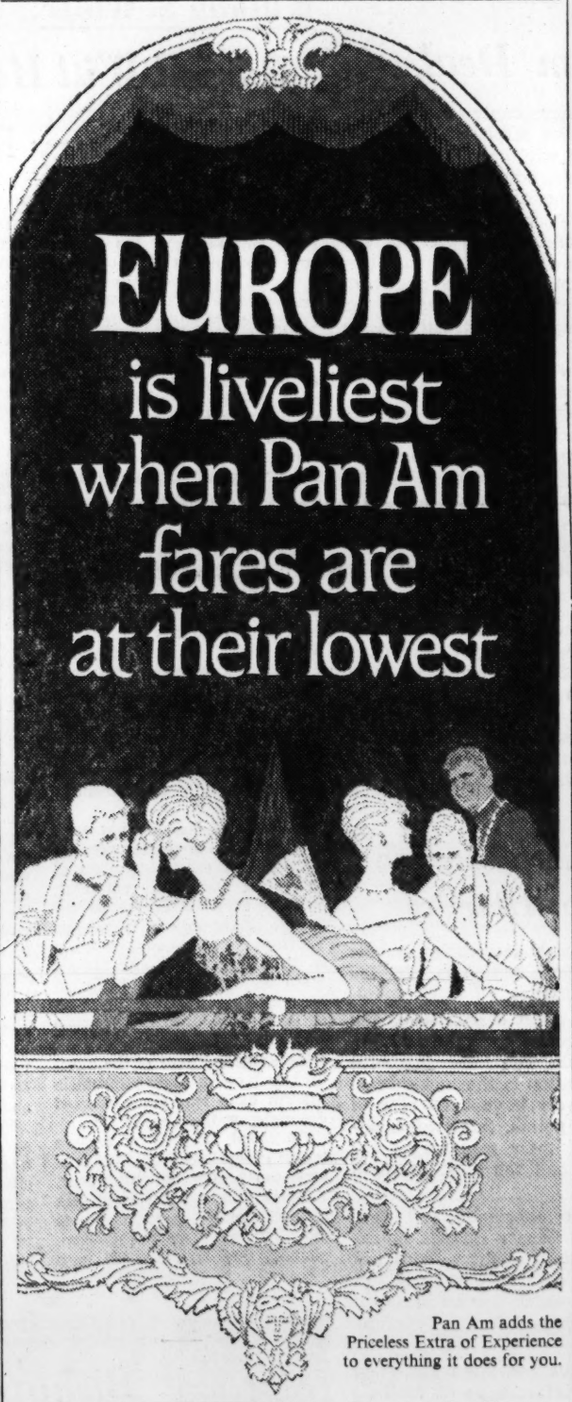

Pan Am adds the Priceless Extra of Experience to everything it does for you.

Now—two can fly abroad on Pan Am Jet Economy fares—for the price of one first-class ticket! Beginning October 1st, you can fly Pan Am Jet Clippers* to Europe for as little as $350 round trip on Pan Am's 17-day Jet Economy *Rainbow* fares. And for just $485—the round-trip fare to Rome—*you may visit 16 additional cities at no extra fare!* You'll see more of Europe, and you'll see Europe's Europe without the summer crowds. You'll thrill to the excitement of opening nights. You'll be welcomed to the wine festivals and all the other activities that make travel abroad so special in the Fall.

*Trade-Mark, Reg. U.S. Pat. Off.

TYPICAL 17-DAY ROUND-TRIP JET ECONOMY *RAINBOW* FARES FROM NEW YORK

LONDON	$350	NICE	$449
LISBON	$350	ROME	$485
FRANKFURT	$426	PARIS	$390

Fares good for return through March 31st.

CALL YOUR TRAVEL AGENT OR JACKSON 3-7711
Ticket Office: Fulton National Bank Building, Marietta and Forsyth Streets

FIRST ON THE ATLANTIC
FIRST ON THE PACIFIC
FIRST IN LATIN AMERICA
FIRST 'ROUND THE WORLD
PAN AM
WORLD'S MOST EXPERIENCED AIRLINE

(Paid Political Advertisement) (Paid Political Advertisement)

HEAR Charlie Brown
WSB-TV – WAGA-TV – WLWA-TV – 11:20 p.m.
Tonight.

A Note From
CHARLIE BROWN
To Young Atlantans Voting For The First Time

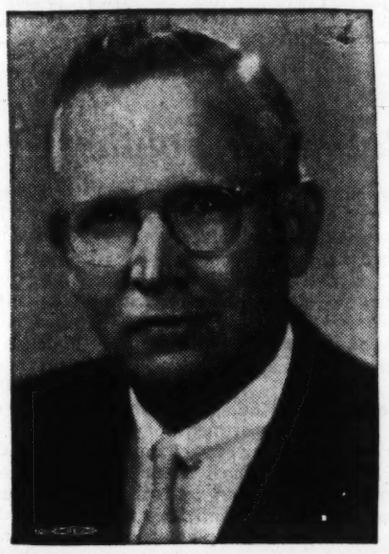

When Charlie Brown talks about the destiny of Atlanta and the leaders who will guide that destiny, he is talking about *you*, the college students and other young people.

When he issues a challenge to Atlantans to build an even bigger and better city, he is talking about the future citizens who will catch up this challenge, and the challenge of a dawning new era which we might call "Security in the Sixties."

Soon some of you will have the thrill of casting your first vote, the satisfaction of discharging a responsibility we hope you will *never* shirk, whether the ballot is for a United States President, or for a local bond project.

Everyone who has seen or heard him knows that Charlie Brown is an inspiring combination of zeal and dedication—patience and the maturity of experience.

Your vote for *Charlie Brown*, for *Mayor of Atlanta* on September 13, will be an investment which will pay rich dividends in YOUR future.

VOTE For
CHARLIE BROWN
FOR MAYOR
The Candidate with the Proven Public Record

THE ATLANTA CONSTITUTION

For 94 Years The South's Standard Newspaper

RALPH McGILL, Publisher — EUGENE PATTERSON, Editor

Established June 16, 1868

Issued daily except New Year's, July 4, Labor Day, Thanksgiving and Christmas. Second-class postage paid at Atlanta, Georgia.

The Atlanta Constitution (morning), and The Atlanta Journal (evening), and The Atlanta Constitution and The Atlanta Journal (Sunday), published by Atlanta Newspapers, Inc., 10 Forsyth St., Atlanta, Georgia.

Subscription rates by carrier: Morning and Sunday, or evening and Sunday, 1 week, 50c; 1 month, $2.17; 3 months, $6.50; 6 months, $13.00; 1 year, $26.00. Morning or evening daily only, 1 week, 30c; 1 month, $1.30; 3 months, $3.90; 6 months, $7.80; 1 year, $15.60. Morning, evening and Sunday (13 issues), 1 week, 80c; 1 month, $3.47; 3 months, $10.40; 6 months, $20.80; 1 year, $41.60. Subscription prices by mail on request. Single copies: Daily, 5c; Sunday, 20c, plus 3% sales tax on sales and deliveries made within the State of Georgia.

Voters Will Be Offered Distractions but We Believe Ivan Allen Offers Greatness

The significant part of the campaign for mayor is finished.

Of course these last two days before Wednesday's voting will generate a lot of heat. Candidates who are running behind are making abrupt claims, inviting sudden divisions and hoping to cast trick disenchantments on supporters of their opponents.

So this probably is the poorest time of the campaign to judge the candidates. Reliable enlightenment will be hard to find in the desperate, closing speeches. None of these men are likely at this stage to make sudden disclosures that reveal them to be any better, or their opponents any worse, than they have been all along. And Atlanta knows the five men pretty well now.

Our judgment is that Ivan Allen Jr. would make the best mayor. We believe he has the potential to be a great one. We recommend him strongly for the office because we judge him to be equipped best to meet Atlanta's principal challenges, which are:

—Growth, which will bring in jobs—good jobs—for our workers;

—Economy, which will assure that the taxpayer's dollar is handled with care and without waste;

—Pride, which springs from Atlanta's practice of fairness and decency toward its citizens of all races and classes no matter how difficult the stress;

—And greatness, which a city cannot attain without a gifted and vigorous leader whose vision exceeds the adequate and pursues the excellent.

If we as individual citizens of Atlanta cast our votes for smaller reasons than these, we will simply be distracting ourselves from the challenges that a greater city requires us to answer.

But if we choose to meet the challenge of greatness, The Constitution believes the opportunity to lead can be passed with confidence into the hands of Ivan Allen Jr.

* * * * * *

Mentally Ill Youths Get Bum Deal

If your child is mentally disturbed, he or she will have to wait until age 21 before the state will provide the necessary treatment.

The Milledgeville State Hospital is too overcrowded to accept anyone except adults.

Gracewood takes only the mentally retarded and there is always a long waiting list.

Dr. Bernard Holland, chairman of Emory University's department of psychiatry, said about 25 per cent of inmates at the Girls Training School at Adamsville are mentally disturbed or retarded rather than merely delinquent. They need treatment but there is no place to put them.

This is a horrible condition and the people of Georgia should be ashamed of it.

The interagency study panel, proposed by Chairman William Rottersman of the Governor's Advisory Committee on Mental Institutions, could come up with numerous recommendations to improve the mental health picture in Georgia. But it would more than justify its existence if it did nothing more than to focus enough attention on the plight of mentally sick youths to bring about the means of obtaining proper treatment for them.

Much has been said about the importance of diagnosing mental disorders in their early stages so that cures can be effected before such illnesses progress too far. But the Georgia course is to wait for youths to become adults with more advanced cases. This wrong should be corrected.

* * * * * *

Why Do Georgians Vote Against Foreign Aid?

Seven Georgians (Mrs. Blitch, Forrester, Flynt, Hagan, Stephens, John Davis and, of course, James C. Davis) voted against the House foreign aid appropriations bill.

Only Rep. Carl Vinson joined the comfortable (270-123) majority in siding with the President against the House Appropriations Committee.

Why?

* * *

If Dobbins Can Serve, Millions Will Be Saved

Atlanta is grateful to Gov. Vandiver for putting his weight behind the move to use Dobbins Air Force Base as terminal for a new—perhaps international—jet airport here. If it is practical and if the airport will not have military uses, this would indeed save millions of dollars. It has fine runways and at present is used by the military on a limited basis.

If Atlanta's potential as an air transport center is to be realized, it must have a new airport in the near future. This is in the national interest as well as that of the region and state. But why spend millions on expensive new runways when splendid unused facilities are available?

The governor seems to mean business in launching Georgia into the space age. His Georgia Aeronautics and Space Administration (GASA) may yet escape the abbreviation "GAS." We sincerely hope so and that his ambition that the state will share in the moon flight is mixed with an equal ambition to prepare the state's citizenry to share in the exciting developments of the space age.

* * *

Gamblers Are Menace To College Athletics

One of tme most despicable rackets flourishing across the nation is that involving college athletics.

Gambling, the great corrupter, is big business when it comes to big-time football and basketball. The most shameful aspect of the operation is the fact that so many college players have been offered bribes to "shave" points. Some have accepted, tarnishing their reputations for life, while others had the good sense to refuse.

The stakes are enormous and Sen. John McClelland's Senate rackets investigating subcommittee ought to pull out all stops to flush out the overlords and underlings whose stock in trade is to manipulate point spreads through corruption of athletes.

Fortunately, thus far there has been no taint on the performance of football and basketball players in any institution in Georgia. But there is plenty of gambling on the games.

Close-up

Why You Don't Get Money's Worth

Latest figures from the U.S. Commerce Department's Atlanta field office show Georgia ranks 15th in the nation in the amount of state taxes collected. Considerably more, however, will be needed in the years ahead if the state is to meet its commitments, the ever-increasing demand for essential services and if it is to add to its economy at full speed.

While it's good to see Georgia in the top 15 in state revenue, there is great discomfort in realizing that under the traditional pattern taxpayers do not get their money's worth. They have come closer to it than they have in some time under the administration of Gov. Vandiver, a man who says "No" to pork barrel politicians and who keeps a close watch on expenditures.

But there is built-in waste, in addition to the kind that a Griffin-type governor has.

The foundation stone upon which the rocks of accepted, annual waste are firmly entrenched is the county unit system.

Because of county unit politics, consolidation of counties that are uneconomic units of government is resisted successfully.

Education receives approximately 60 per cent of your state tax dollar. Georgia is third from the top in the nation in state support in this field but remains near the bottom in local effort. Schools are not consolidated at the rate they should be. County lines form a barricade to a more efficient, economical educational system.

Sufficient heat is not put on to remedy these defects because they go hand-in-hand with the way the county unit system of government operates.

State administrations have built miles and miles of roads, too frequently the tissue-paper kind, as a sop to county unit bosses instead of on the basis of real need.

An honest governor can, as Vandiver has, do much to cut out waste in purchasing and other fields. But the built-in wastes will remain as long as Georgia labors under the county unit system. It is the root of why you don't get your money's worth from your tax dollar.—

BILL HARRELL.

Eugene Patterson

If Man Begins to Eye His Neighbor..

Anticommunism has two parts. Drop either one and it is worthless as a clock with one hand. Defense Secretary Robert S. McNamara has re-emphasized both parts.

Sen. Richard B. Russell of Georgia had called McNamara before his Committee on Armed Services to tell why Maj. Gen. Edwin A. Walker was rebuked and relieved of command.

Some politicians who lacked Russell's regard for facts had claimed Walker was mistreated because he was anti-Communist. McNamara left them looking pretty silly. He revealed that Walker not only had called men like Harry Truman "pink" but had tried to influence his troops to vote for certain congressional candidates in the 1960 election. Any congressman who tries to defend the general's judgment as being effective anticommunism, as Georgia Rep. James C. Davis has done, must expect to have his own judgment examined.

McNamara spelled out the two parts of anticommunism while stating the American policy on troop indoctrination.

* * *

"Our fighting men should know the positive values of the freedoms which the nation is calling them to defend," he said—and that is one part—"and the nature of Soviet communism which seeks to take them away." That is the other part.

"I believe we suffered during the Korean war because we did not stress with sufficient force and vigor the realities of freedom and communism," McNamara said, again stating both parts of the matter.

"The military establishment is an instrument, not a shaper, of national policy," McNamara said. "Its members . . . do not have the right to use the military establishment to advance partisan concepts or alter the decisions of the elected representatives of the people. . . .

"Our troops are not going to have very much confidence in an educational program on communism which is coupled with partisan observations that properly belong in another forum," McNamara said.

Neither are the American people going to have much confidence in that kind of anticommunism. And there is too much of it. Some of our professional and semipro anti-Communists should get back to the lesson Gen. Walker forgot.

There are two parts to anticommunism, and respect for our free democratic institutions is one of them.

McNamara aptly quoted the late Judge Learned Hand: "I believe that the community is already in process of dissolution where each man begins to eye his neighbor as a possible enemy, where nonconformity with the accepted creed, political as well as religious, is a mark of disaffection; where denunciation, without specification or backing, takes the place of evidence. . . ."

William S. White

Russell Will Help Stop Military Row

WASHINGTON—Southern conservative senators are preparing to give a decent burial to a nasty row involving the high military. It is a row which if not thus quietly put to rest could vastly harm this country's defense structure. These men of great usefulness and great responsibility are Sens. Richard B. Russell of Georgia and John C. Stennis of Mississippi. Russell is chairman of the Senate Armed Services Committee. Stennis is one of its most influential members.

This committee is now making a preliminary inquiry to determine whether there should be an all-out "investigation" of charges by Sen. Strom Thurmond of South Carolina that military officers are being "gagged" for being too vocally anti-Communist.

Those willing to follow the unavoidable complexities of this singular tale may be more able, at the end, to understand why calm Southern conservatives of the Russell-Stennis stamp are so indispensable to any Democratic White House, however liberal.

These are precisely the men who will stand most steadfastly, and most effectively, for such a President on issues where mere emotionalism threatens to provoke dangerous disarray within the very American government itself.

The present issue is just such an issue. It is a contest between the clashing extremist views of two other, and wholly untypical, Southern senators, Thurmond and J. W. Fulbright of Arkansas. Thurmond is so ultra-conservative as to make Russell and Stennis seem almost liberal. Fulbright actually votes most of the time at least as conservatively as do Russell and Stennis.

Nevertheless, most of the ultra-liberals here in their inscrutable wisdom have long since adopted Fulbright as their hero.

Thurmond, himself a reserve major general, believes the military can hardly do any wrong.

Some time ago Fulbright sent a "confidential" memorandum to the Defense Department complaining that high officers were promoting "radical right-wing" ideas. There followed a Pentagon order cutting down the participation of officers in political discussions.

But in the meantime, Fulbright's "confidential" memo had found its way into the papers. Thurmond raised a mighty howl that Fulbright's communication had led to the "muzzling" of officers.

If Fulbright's memo had not leaked out, no harm would have been done. For Defense Secretary Robert McNamara already was finding a quiet means of keeping officers out of extremist politics without downgrading their right—and duty—to be profoundly anti-Communist.

But once Thurmond and Fulbright got into a public hullabaloo, only one way out was left. This was to let Russell and Stennis move in. They won't "whitewash" anything. They won't hide anything. But, depend upon it, they (and such conservative Republican associates as Sen. Leverett Saltonstall of Massachusetts) will put a stop to this mess.

They will calmly and effectively settle it, away from spotlights and headlines, in a way fair to both sides and, above all, to prevent throwing the whole military establishment into a destructive and useless row.

For the minds of men like Russell and Stennis are more than merely decent. These are responsible minds, minds aware that people in high political station owe the deepest obligation not to let their private likes and dislikes foul up the Pentagon.

Cassandra

Bishop Consults Big Ad Agency

LONDON—The Suffragan Bishop of Bedford, the Rt. Rev. Basil Guy, has called in the ad men. His purpose is "to popularize God." For this most formidable and possibly dubious task, he has been consulting the J. Walter Thompson advertising agency.

The Bishop, granted that his premise is right, could go to no greater and more reputable authority. I speak with knowledge about this renowned world-wide organization.

Many years ago I served three years with the J. Walter Thompson Co. and wrote the prose of persuasion in their understanding company.

The fact that the Bishop of Bedford, seeing empty churches, empty hearts, a passion for Bingo, Littlewoods and Brigitte Bardot, felt that it was time that a better story was told is understandable.

But is it wise?

Should The Cross compete in the medium of television and press advertising with cat food?

Should the Gospel be boosted with the same skill that sells hair shampoos, bottled beer, processed cheese, face cream, furniture polish, instant coffee, salad cream, soup and chocolates?

J. Walter Thompson, with a laudable religious tremor, have offered to render unto God their services without payment.

We rarely had this revivalist feeling when I was with J.W.T. but the new campaign if it is undertaken will become I am sure with all the skill that a committee composed of St. Thomas the Doubter, Lew Grade, John Osborne, Ted Hill, Sir Malcolm Sargent and Tommy Steele could never equal.

Walter Thompson's with matchless ability now sell a vast range of products such as Pond's face cream, Kraft cheese, Rowntrees chocolate, Persil, Lux, Horlicks, Mackenson's Stout, Campbell's soups and impressive attendant cohorts of products that vary from Oxo to "The Observer."

If to their impressive list of clients, they can add "God," at least one old sinner and comercial proselytiser will be singing in the aisle.

'. . . Can't We Look Back at Records Awhile?'

Pulse of the Public

He Suggests Universities Raise Standards In Order To Improve High School Systems

Emory-at-Oxford — Money is not the cure which we are led to believe it is, and there is little proof that it is needed in the large doses which are sought by the proponents of federal aid to education. Money would be spent on better physical facilities and increased teachers' salaries. It is not desperately needed here.

There happen to be quite reliable sources which indicate that not only is there no great classroom shortage, but also that there will be no such shortage, if the construction rate of the past few years is continued. The vast majority of this construction, incidentally, was sponsored by local school boards.

Generally speaking, teachers' salaries are high enough, quite high, indeed, considering that the recipients are the educationist graduates of the professional schools of methodology which, regardless of their own high self-estimates, are the real blight on the academic landscape. And what I have just said touches on the actual problems of moral decay and intellectual stagnation which infest our public schools. Why give large salaries (or much respect) to teachers trained exhaustively in method but quite unintensively in subject matter, who are materialistically, not intellectually inclined, whose deepest draught of literature comes when they read Time magazine?

The conservative opinion (Russell Kirk, National Review, Sen. Goldwater) is that federal aid is very definitely a potential corruptor of the sense of responsibility. But this aside, how will that admittedly corrupt local self-interest be cured by federal aid? Perhaps it exists mainly in the older members of the citizenry and can be expected to die out shortly. But can the children be brought up under a paternalistic federal government which seems to dole out money in proportion to sloth-induced indigence and yet retain any sense of responsibility? One of my colleagues likes to refer jestingly to such schemes of his as this with the phrase "dewy-eyed socialism." I heartily agree with him, but not in jest.

The problems of the public schools of this nation are poor educational philosophy and practice, and the corruption of local school boards. In the fight over federal aid, however, the first is lost sight of and the second is given an unproportionate degree of attention. The conservative offers the following solution.

In order to raise the standards of inferior school systems pressure must be put on them by refusing to admit their graduates, assuming that they prove to be inferior, to any institution of higher learning, or admitting them only under the provision that they do intensive remedial work, whereafter, should they still fail to measure up to the regular admission standards, they would be refused admittance. In short, the universities need to raise their standards and must refuse to tolerate inferior students. I must, at this point, grant that persuading the universities and the legislatures to do this presents no small problems. Where federal aid, however, would merely subsidize corruption and self-interest, the raising of the university standards would force local improvements. Local improvement would mean forcing the teachers' colleges and the schools of education to produce teachers who could meet stricter qualifications, qualifications which would be met only by taking more subject matter courses and fewer professional courses. Am I too hopeful in presuming that teachers of such improved quality could command the salaries which they would deserve, salaries which would have to be paid by local citizens?

Some children will admittedly suffer under such a revision of our schools. But the improvement which the conservative envisions would, within no great period of time, genuinely improve the schools, to the profit of all the students, while federal aid would I fear, have the effect of extending the present inferior, educatonist-dominated system.

JOHN T. GARRIGUES JR.

* * *

Savannah Hailed For Removing Books

Atlanta—Thank God the City of Savannah had the courage, integrity and intestinal fortitude to remove from the shelves of its public libraries the filthy, dirty, degrading books, "The Walls Came Tumbling Down" and "Color Blind."

KATHRYN MANER.

Leo Aikman

Udall Breaks A Precedent

"Man of the Month" in my book is Stewart Udall, the U.S. Secretary of Interior. When he came to office, the National Park Service had 11 million booklets and pamphlets descriptive of the park areas such as Ocmulgee and Kennesaw Mountain Battlefield Park. Had Mr. Udall been the typical politician he would have thrown the lot away and printed new, at the cost of $130,000.

Had he been typical, he would have done that very wasteful thing because these pamphlets bear the name of Fred Seaton as Secretary of the Interior. Now Mr. Seaton was Mr. Udall's predecessor and a Republican at that.

Mr. Udall had plenty of precedent for scrapping the pack of park pamphlets and starting over. But he didn't. He said, "Go on and give 'em out." Thus, he saved my federal income tax and yours and some more to be used for the greater good for the greater number.

Stewart Udall deserves the honor roll alongside that individual who put up on U.S. 41-E between Atlanta and Marietta the sign which reads, "This Road Is Being Improved by the Georgia Taxpayer."

* * *

REBUILDING: Waycross is having a city election, too — in October. Jim Pinson, Waycross Jnl.-Hld., tells how Sam Odum, former mayor and city commissioner in the Ware County seat, was shaking hands at a drugstore, politician-like.

Someone asked the logical question, "Sam, are you fixin' to run for the City Commission again?"

"Heavens, no," the man retorted, according to Jim. "I'm just trying to retrieve some of the friends I lost while I was on the commission."

* * *

HOW IT STARTED: Driving on the right.

When the colonists came from England, they drove on the left, as in the motherland. Then the Conestoga or freight wagon was introduced, as an American invention, so designed that the driver must ride on the left in order to get a clear view of the road ahead.

The heavy freight haulers left tracks that were hard to evade.

Soon all the traffic was in a rut, on the right. And the guard riding shotgun hoisted himself to sit on the left.

* * *

HIGHLINE: There will always be a demand for unskilled labor, as long as husbands are home on Saturday—"Kate's Korner," Dawson Co. News.

New Orleans States-Item

Atlanta Justly Deserves This Praise and Respect

Atlanta justly deserves the praise and respect it is receiving for preserving peace and order during its initial experience with school integration. The national image it has achieved by the success of its thorough, well-planned effort to avoid tension and discord makes it the envy of other Southern cities.

We in New Orleans—painfully aware of the unfavorable picture of our city which loomed in the public mind across the nation this time last year when we faced a similar crisis—can speak with authority on the subject.

Likewise can the people of Little Rock, who earlier experienced mob action aimed at thwarting school integration ordered by the federal courts, appreciate Atlanta's success at keeping the peace.

It represents a major community accomplishment—the product of sound leadership in the fields of government, churches, newspapers, civic organizations and plain citizens.

That leadership has worked long and vigorously to prevent incidents such as those which had occurred here and in Little Rock.

That leadership had the wisdom to observe what had happened elsewhere when school integration became effective and to fashion a program that would tend to minimize the chances of similar developments in Atlanta.

But planning and working intelligently to preserve peace was by no means an indication that Atlanta voluntarily had chosen to depart from its traditional position of wanting segregated schools.

This was made clear in the comment of Georgia's Gov. Ernest Vandiver regarding a congratulatory telephone call from Attorney General Robert Kennedy. The governor said:

"I advised Mr. Kennedy that both I and the great majority of Georgians, as he well knew, are strenuously opposed to any integration, but that we would fight our battles in the courts and not on the school grounds.

"I advised him that no responsible public official could advocate or condone violence."

The views he expressed and the behavior of the people of Atlanta this past week provide an example for New Orleans to follow next week when it begins to cope with its second school year of limited integration resulting from federal court action.

Eddie Barker

Glad to Have Husband Home? He Criticizes, She Hurls Shoe

Dear Mama Barker: You were nice to call us yesterday. But were you serious when you asked if I wasn't delighted to have your son, Eddie, at home every day now that he isn't writing his columns in The Constitution city room any more? I guess you were serious. For you sounded that way. So I'll try and explain just how happy I am in trying to be a wife to this thing.

The first four days he was home he was sick in bed with the flu. Bad sick, I know, but have you ever looked after three children and a cry-baby husband to boot. He is all right now, back to normal, looking over the house and asking me how that mark got on the wall and why the stain is on the living room carpet and how come the bath tub leaks and stuff like that.

In the same breath he tells me that we are all a bunch of piney woods hooziers who don't know how to look after a nice house and deserve nothing but a shack like I came out of.

He opens the refrigerator he bought us so I wouldn't have to worry with defrosting and asks why have I been saving those seven pieces of tomato for two months and what is it with me and all that hard cheese. He looks at everything else, stands there with a disgusted look, picks out dried-up grapes and drops them one at a time in the sink.

Before I can get mad, or apologize—really the only two avenues open—he yells while I chase the baby and asks where some old story is that he started two years ago to write. When I start looking for it he decides to call long distance and says make it quick please.

The baby that got away is pulling out things from the drawers and the long distance operator is asking if I want to leave word and have them call later. And the five-year-old boy is busy writing his name on the living room wall with the crayon they gave him in kindergarten.

The phone rings now and it is somebody for Eddie. The baby is eating the story I found. I rescue the title page just as the yell comes for a suit, the man of the house must be about on big business.

You know the socks won't match, and we fight this out. The shirt I give him is wrong, a plain button-down oxford cloth, not a tab collar. Who knows about a tab collar?

He says he'll get his own shirt. Do that, I say. But the mistake is mine. While going through the dresser he finds some bills he says should have been paid two weeks ago. I ask if he had the money two weeks ago. He says don't get smart. What to get is the check book, and start writing.

I write checks, answer the call backs on the phone, try once again to find matching socks, get the last page of that same story back from the baby, strike at the boy who has changed from writing on the wall to a bedspread, and now Mr. Eddie Barker marches past on his way out.

"You've just got," he says in passing, "to pull yourself together. What you've got to do is learn to get organized a bit better if I'm going to be around here much during the days."

I threw a shoe at him but missed. It got me nothing but another mark on the wall.

This, then, Mama Barker, is what it's like to have your son at home.

Your daughter-in-law,
Shirley Barker.

Robert V. Ozment

What Is It That Fills Your Heart?

The human body is one of the greatest miracles in the world. The creation of man is unparalleled. I know of nothing that is more complicated, magnificent and astounding than man. Think about it! There are a lot of human noses in the world, but no two alike. There are uncounted billions of ears in the world, but no one has an ear just like the one God fastened on the side of your head.

Think about the human heart. The normal heart is about the size of a man's fist. I have heard people say that he or she has a big heart. What they really mean is that the person about whom they are talking is a generous, thoughtful, loving and kind individual.

Dr. Charles Jarrell is a retired Methodist minister. He and Mrs. Jarrell live in a lovely house down in Oxford, Ga. They attend the Allen Memorial Methodist Church on the Emory at Oxford campus. One day I asked Dr. Jarrell how the folks liked their new preacher. "You know," he replied, "the human heart is a remarkable thing. It is big enough to love everybody. We loved our last preacher and we love the one we have now." Jesus taught us to love all the people in the world. We have not learned to do this, but it can be done.

I thought the human heart looked like the ones I have seen pictured on a valentine until I took a course in biology. I took it, but there were times when I thought that biology course was going to take me. The heart actually resembles a gourd if you view it head on, and looks like an animal's hoof if you look at it from a side view.

Any doctor worth his salt will tell you that your heart is a muscle. When you are in love you are not heartsick, you are just musclebound.

The psalmist said, "He shall not be afraid of evil tidings: His heart is fixed, trusting in the Lord." Psalms 112:7. You can fill your heart with evil thoughts and break it. I see many people almost every week who have done just that. On the other hand, you can fill it with holy thoughts and keep it pure.

Jesus said, "Blessed are the pure in heart: for they shall see God." Matthew 5:8. What did He mean? There is an ocean of spiritual water in this statement. Let me just dip up a few drops. Jesus wanted us to fill our hearts with noble dreams and worthy aspirations. When a man, by the grace of God, determines to live a righteous life he is headed in the right direction.

Your heart beats over three billion times in the course of 70 years and pumps about seven tons of blood each day through your blood vessels. Let us determine, with every heartbeat, to keep our hearts pure.

Fletcher Knebel

Potomac Fever

There's no question the New Frontier picked this country up and got it moving again—but which way?

Dick Nixon shoots a hole-in-one. There go the Republicans again—slaving over a hot five iron for that country club vote.

Celestine Sibley

She Ain't Particularly Happy That 'Ain't' Made Dictionary

A learned lawyer writes in to say he reckons I'm as thrilled as all get-out that "ain't" finally made the dictionary this year. He reasons that I'm some sort of self-appointed champion of underdog words and expressions, the illegitimate offspring of uncultivated speech, as it were. And I suppose it naturally follows that I will jump for joy when some lexicographer breaks down and legitimatizes some good useful country word or phrase by putting in the dictionary.

Well, sir, it ain't so. I'm not the least bit set up over this belated notice of a good, sound, useful, functional word. How snobbish can you get?

I felt about "ain't" making Webster's little old book just as I would feel if some dear, long-cherished friend made the New York Social Register. As the heroine of Julia Peterkin's "Scarlet Sister Mary" said when she wanted to give some late event its proper place in the great scheme of things: "It's jes' lak the door hadn't opened."

With me and "ain't" it's jes' lak the door to the dictionary hadn't opened. I counted it a good word and I'd be ashamed to think it acquired either luster or stature through this long overdue gesture.

There's one heartening thing, however, about the Webster people opening the door to ain't. It bespeaks a more liberal attitude toward a lot of other words. Of course I like the country ones—usually the good Anglo-Saxon flavored words that lasted in rural areas until this very generation when mass communication may drive them out of style. I'm partial to "holp" for help and "peart" for pert. Some of the old meanings seem worthy of preserving, too. It won't be long until only the writers of esoteric, privately published papers on folkways will know that "clever" not only connotes a bright mind, a certain skill, but was once a graceful way of saying a person was charming.

This loss of the old meanings might seem a paltry thing but as long as the language is the flexible, living, changing thing it is, there should be some way of preserving the words that have served us best.

Sometimes when you read H. L. Mencken and see the near-misses we've had it scares you. There was once a word expert, for instance, who wanted to rewrite all the Mother Goose rhymes that were handed down to us by the English founders. I shudder when I think that "Sing a Song of Sixpence" might have been handed down in this form:

"And when the pie was opened
The birds they were songless;
Now wasn't that a funny dish
To set before the Congress!"

When it came to that, old Noah Webster himself, founder of the dictionary which has finally deigned to take in "ain't," wasn't always the last word in words. According to Mencken (the American Language, Supplement 1) he had a lot of critics, among them Thomas Jefferson who called him "a mere pedagogue, of very limited understanding and very strong prejudices and party passion."

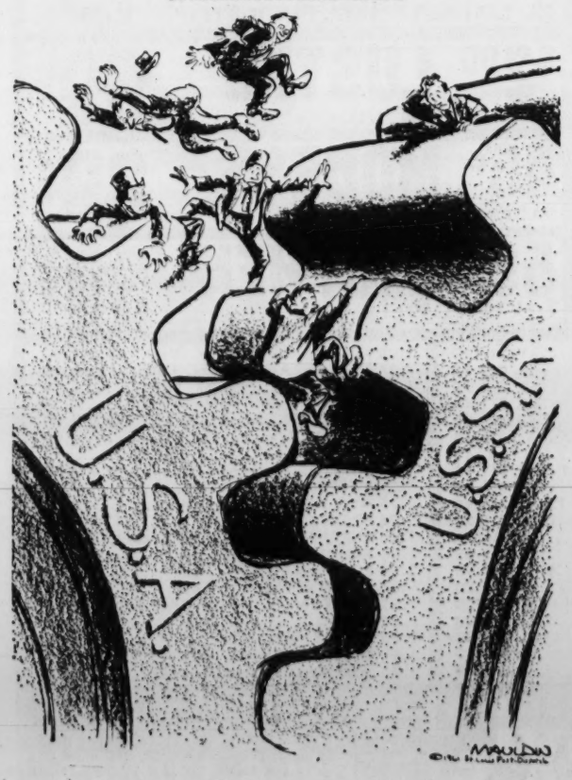

Neutrals

COPTER TALK

Drivers Showing Lag in Courtesy

Sgt. L. A. Pendergrass flies over Atlanta daily in the police helicopter, observing and reporting on traffic conditions.

By SGT. L. A. PENDERGRASS

A growing number of drivers are overlooking some of the lesser traffic courtesies. While they may appear unimportant individually, these things contribute much to the over-all picture.

It's easy to lose your temper in bumper-to-bumper traffic, especially when you are in a hurry and the guy ahead moves like he has nowhere to go and all day to get there.

But don't try anything rash.

It's foolish to pull out into an intersection when traffic across the street is stopped and there is not sufficient room to clear your vehicle.

Suppose the light changes and you have to back out of the intersection. You have to traverse a cross walk which usually is teeming with pedestrians. Strike one and you have hit into a double play for sure.

In backing your car, the maneuver must be carried out in safety, at a speed not greater than five miles per hour and for a distance of not more than 60 feet.

Try patience. It pays.

Peasants Get Relief

BAGHDAD, Iraq (AP)—Premier Kassem has announced the drafting of a new law to exempt peasants from land and farm taxes.

(Paid Political Advertisement)

ELECT
CECIL TURNER
ALDERMAN
(6th Ward—Position 2)

REUPHOLSTER NOW
SAVE 33% TO MORE THAN 55%
ON HUNDRED OF YARDS OF
DECORATOR FABRICS

No matter how great the savings you'll receive the same high quality craftsmanship and service that has made Southern THE LEADER for 19 years!

Free! 18-PIECE LUNCHEON SET
Free with your order to reupholster your 2-piece suite

SOFA & CHAIR AS LOW AS $49.50
INCLUDES ALL LABOR AND MATERIALS
NO DOWN PAYMENT
NO PAYMENT UNTIL NOVEMBER!

DAY OR NIGHT Call JA. 5-6868 FREE DECORATOR CONSULTATION
SOUTHERN Upholsterers

JOURNAL-CONSTITUTION WANT ADS PAY OFF

Listen
Tonight
WSB-TV
9:00

THE ONE BIG QUESTION

This has been a long, hard campaign but, for me, it has been a wonderful experience. I have been applauded . . . I have been boohed . . . but I have been listened to. For many weeks now I have said that the one question in this campaign is:

WHO WILL MAKE THE BEST MAYOR FOR ATLANTA?

Who can furnish the best leadership: who can do the best job of bringing new industry to Atlanta: who can do the best job of representing you not only in Atlanta but in the nation?
Which candidate offers you the kind of leadership that Atlanta must have if she is to continue to go forward?

I believe, as I have never believed anything in my life, that we are on the threshold of the greatest era of growth and prosperity that Atlanta has ever known. I want to be a part of this growth. I want to be your mayor. I ask only one thing of you and that is, that you put the City of Atlanta first when you make your decision as to how you will vote. No citizen who lives in Atlanta can do more than this.

IVAN ALLEN, JR.

Elect
IVAN ALLEN, Jr.
Mayor of Atlanta

Reds to Test Rocket Power In Mid Pacific This Month

By SEYMOUR TOPPING
(Copyright 1961 By The New York Times Co.)

MOSCOW—The Soviet Union announced Sunday that it would test-fire a series of "more powerful and improved rockets" into the centarl Pacific between Sept. 13 and Oct. 15.

Tass, the Soviet news agency, said the rockets would be of a multi-stage carrier type for space vehicles and would be launched without their final stages. Soviet naval vessels will monitor the impact area more than 1,000 miles southwest of Hawaii.

While the announcement spoke of space research rockets, it was noted here that Moscow had been emphasizing recently that the same missile development program has produced similar rockets capable of delivering nuclear superbombs "to any point of the globe."

MOVES RELATED

Western experts here related announcement of the new test firings to the series of military measures that Moscow has undertaken over the last weeks in connection with the Berlin crisis. Earlier Sunday it was announced that the Soviet-directed Warsaw pact forces would strengthen their military dispositions to counter what was described as the threatening moves of the Atlantic alliance.

These military development were balanced by Western diplomats against Khrushchev's reremarks in a speech Sunday in Stalingrad in which he said a "glimmer of hope" had appeared for negotiations with the West over Berlin and Germany. It was said Khrushchev appeared to be using "the carrot and stick" technique in attempting to persuade the West to negotiate on his terms.

The Soviet rocket announcement stirred speculation that Soviet scientists may be testing a missile capable of carrying a hundred megaton bomb, which Khrushchev has said the Soviet Union possesses.

Pravda, Communist party newspaper, Sunday morning published a partial text of the remarks made by Khrushchev in an interview with C. L. Sulzberger of the New York Times last week, in which he touched on development of the megaton bomb.

The Pravda version said: "Let those who dream of a new aggression know that we shall have a bomb with a yield equivalent to 1,000,000,000 tons of TNT—and we already have this bomb, and are testing a trigger device for it—and that if they attack us they would face certain death."

Since Sept. 1 Soviet Union has conducted five tests in the atmosphere of nuclear devices. Four of them over Centrtal Asia had a yield of low to intermediate range. Sunday's explosion, according to Western reports, was over the Soviet Arctic and the biggest of the series. In view of Pravda's reference to the testing of a trigger device, it was thought that the explosions might be related to this development program.

SHIPS, PLANES WARNED

If the pattern of previous Soviet test firings in the central Pacific is repeated, the rocket launchings that will commence sometime after next Wednesday will be down a range about 8,000 miles into a target area near the Palmyrai Islands. The last in a series of Soviet launchings over the same range took place in July, 1960. Tass said it had been authorized to request other governments to warn ships and planes to keep out of the target area.

During the period of rocket launchings Soviet naval maneuvers are to be carried out in the Barents and Kara Seas. Rocket units are to participate in the exercises.

The announcement on Sept. 2 indicated that missile weapons would be employed, and foreign ships and aircraft were warned to keep out of the area from Sunday until Nov. 15.

ELECT JOE SALEM
Alderman 8th Ward—Position 1

TERMITES SWARMING
Since 1888 Getz EXTERMINATORS gets 'em!
CE 7-8694 • Free Inspection

(Paid Political Advertisement) (Paid Political Advertisement)

SEE and HEAR
Charles N. Dannals Jr.
Introduce
GUY R. DUNN
Candidate for Alderman
TONIGHT 6:55 P.M.
WLWA-TV Channel 11

(Paid Political Advertisement) (Paid Political Advertisement) (Paid Political Advertisement)
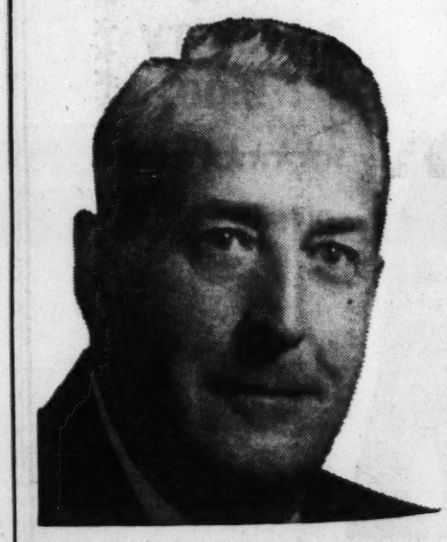
HEAR
MUGGSY SMITH'S
CONSTRUCTIVE
PROGRAM
FOR ATLANTA'S
PROGRESS
9:00 PM
WAGA-TV,
Channel 11

(Paid Political Advertisement) (Paid Political Advertisement) (Paid Political Advertisement)
Re-elect
MILTON FARRIS
ALDERMAN 7th WARD (Position No. 2)
10 Years Experience on Board of Aldermen
Businessman • Lawyer • Life Member PTA
Past President Board of Trustees
Atlanta Public Library
PROVEN ABILITY — CONSCIENTIOUS — PROGRESSIVE
I WILL APPRECIATE YOUR VOTE

(Paid Political Advertisement) (Paid Political Advertisement) (Paid Political Advertisement) (Paid Political Advertisement)
A Man of Merit . . .
Q. V. WILLIAMSON
for Atlanta Alderman
SUBJECT TO CITY PRIMARY-SEPTEMBER 13
Q. V. Williamson, civic leader, businessman, educator and churchman, pledges to the people of Atlanta:
• Representation of which all Atlanta will be proud
• Constant endeavor to achieve the things such as Rapid Transit, New Auditorium, Convention Hall and Sportatorium that will make Atlanta a greater city.
• More capable leadership in the affairs of our city.
• His best effort at all times in behalf of all the people of Atlanta.
Q. V. WILLIAMSON
Merits Your Vote!
"It's Q. V. for me."

Associated Press Wirephoto

SLIDES TO SAFETY IN WEST BERLIN
East German Woman Uses Rope; Policeman Helps

Berlin Swimmers Tow Baby to West

By GEORGE BOULTWOOD

BERLIN (AP)—East Germans made a series of daring escapes Sunday into West Berlin. They included a couple who swam a canal towing behind them their 18-month-old baby in a small bathtub.

Three youngsters crashed a heavy truck through a wall that forms part of the concrete and barbed wire dividing Berlin.

A family group of 12 slid down a rope from an apartment window and stepped into West Berlin under the noses of the Red police.

The three youths took a six-wheel dump truck the Communists were using to build up the wall separating East and West Berlin. The driver, a metal worker, identified himself only as Edmund in order to protect his widowed mother still in the east sector.

"I gave the truck the gas and just ploughed straight ahead" at 25 miles per hour, he told newsmen. Edmund said he had to steer between two big concrete pillars.

The truck hit the wall with a tremendous crash. Prefabricated building blocks scattered like toys over a distance of 30 feet.

It was the first time anyone had actually rammed through the wall. Last Friday another escapee crashed through the Brandenburg Gate in a delivery truck. But there the barrier was not so formidable.

The unidentified swimming couple got across the No. 1 danger spot—the Teltow Canal. There the Communists have shot and killed at least two men swimming to the west bank.

The mass escape down a rope by 12 members of one family was at Bernauerstrasse, where the doors lead out to a street that is in West Berlin. The door and lower apartments have been bricked up by the Communists.

The head of the family, aged 58, organized a family reunion in his second-floor apartment. Everybody down to the youngest, aged 12, turned up. Instead of celebrating they fortified the door to stop interference by the police. Then they tossed out a rope.

While a crowd of 60 West Berliners watched below, they slid one after the other down the rope. The East German police could be heard hammering rifle butts on the barricaded apartment door.

Tech Ceramic School Gets $3,000 Grant

Georgia Tech's school of ceramic engineering has received a $3,000 fellowship grant from the Lead Industries Association, Tech President Edwin D. Harrison announced.

The grant, made under the AZILIA Expanded Research Program, will aid work in the field of lead glazes for structural clay products.

Cash Card Could Keep Credit Good

WASHINGTON (AP)—A country-music impressario sketched a bright dream Sunday for Americans concerned that cash might go completely out of style in these credit-happy times.

Connie B. Gay, a self-styled farm boy from North Carolina, announced a "cash card" program as an answer to the credit be just dandy for customers and merchants—and acknowledges it will cause Connie Gay no financial pain, either, if it goes over as he hopes.

Gay is a 47-year-old, folding-money fan who has collected scads of that once-fashionable stuff operating country-music radio stations in Washington, Ashland, Ky., and Kinston, N.C.

The way Gay tells it—through a 10-page release by a public relations firm—the idea is a simple one. You pay him $10 and become a member of his Cash Card International Club. This entitles you to a card and a directory of stores participating in the program.

You take this card when you shop, says Gay, produce it after you make your purchase and get a discount of 5 to 40 per cent when you pay with cash, check or money order. Gay claims club members will be made happy by savings of $300 or more a year and merchants will profit by lessened bookkeeping and credit-machinery costs.

The publicity release says Gay figures to have Cash Card rolling in Washington — with 200,000 club members—by the end of this year and then plans to go on to really big things nationally and internationally.

France, Tunisia Exchange 1,000

MENZEL DJEMIL, Tunisia (UPI)—France and Tunisia Sunday exchanged nearly 1,000 civilian and military prisoners taken during the four-day battle of Bizerte in July.

The exchange, carried out under the auspices of the International Red Cross, took place at this tiny village about four miles from Bizerte on the road to Tunis. It lies in a no-man's land between the French and Tunisian lines.

The exchange involved 778 Tunisian military and civilian prisoners held by the French and 217 civilians and military men held by Tunisia.

Mud Flats Probed For Plane Victims

SHANNON, Ireland (AP)—Rescue workers dug in Shannon estuary mudbanks Saturday to recover victims of the worst disaster ever to befall a U.S. commercial plane abroad.

Eighty-three persons—77 of them European farmers and their families en route for a tour of the American Corn Belt—and a six-member U.S. crew perished in the crash of a chartered DC6 of President Air Lines into the Shannon swirling tides shortly after taking off before dawn for New York. None of the crew was from Georgia.

First reports from Shannon Airport officials and a U.S. Air Force spokesman in London erroneously identified the passengers as American Army personnel, their wives and children flying home from Germany. It was explained later that the error arose because a chartered plane carrying the Americans had been called for takeoff at the same time.

Sixty-five Germans and a handful of Swiss, Dutch and Austrians were the passengers of the ill-fated flight. All aboard, including one infant, died in a horror of muck and tangled wreckage.

Working at times knee-deep in mud, rescue workers recovered 63 bodies before the incoming tide lapped over most of the wreckage and interrupted operations late Sunday.

The DC6 had been chartered from President Air Lines, a charter firm based at Burbank, Calif., by Mannesmann-Regner, a German company which builds farm spraying equipment, to carry the Europeans to Chicago. The big four-engine plane took off Saturday night from Dusseldorf, West Germany. Shannon was a refueling stop.

The passengers planned a three-week visit to the United States, paid for out of their own pockets, for sight-seeing and studying American farming methods.

Severe Psoriasis Cleared by Siroil
"My daughter was covered with psoriasis from head to toe. A friend told us of SIROIL . . . 4 bottles later her body is completely cleared. And here was one of the severest cases the doctors had seen." (Mrs. B. M., Mass.) As hundreds of thousands of others have done, you can rid yourself of the crusts and scales of psoriasis with SIROIL. Sold at ALL DRUG STORES with 2-weeks-satisfaction-or-money-back guarantee. Get SIROIL today.

ATLANTA FURNITURE CO. NOW OFFERS
Special $3.98 Collector's LP Album for just

$1.00
Look at the big name artists! Never before have all these famous names been brought together in one album. Limited edition—get yours now!
Just come in to see new
PHILCO COOL CHASSIS
Vivid Vision
Liberal Discounts — All Floor Models
ATLANTA FURNITURE CO.
Established 1919
152 Whitehall St., S.W. JA. 2-9295

ATLANTA'S LOW, LOW DRUG PRICES
SHOP WITH CONFIDENCE AT REED'S DISCOUNT DRUGS AND SAVE!
REED'S CUT RATE Drugs
119 ALABAMA ST., S.W. BETWEEN BROAD & W'HALL
97 PRYOR ST., N.E. CORNER HOUSTON ST.
5 DECATUR STREET AT 5 POINTS
14 BROAD ST., N.W. NEAR MARIETTA ST.
PRICES GOOD MON. THRU WED.
REG. $1.23 JARS NOXZEMA CREAM Giant Size Jars 89c
BUFFERIN Tablets Reg. $1.23 100's Cut to 79c
$1 MENNEN'S DEODORANT SPRAY Cut To 69c
LISTERINE MOUTH WASH Reg. 89c At Reeds 59c
69c STRIPE TOOTH PASTE, FREE PENCIL BOX! 49c
LADY ESTHER 4 PURPOSE CREAM, REG. $1.49 89c
$1.08 CORICIDIN COLD TABLETS, 25's 66c
HALF PRICE SALE! $2.00 TUSSY MIDNITE Hand and Body Lotion $1.00
75c SQUIBB'S MINERAL OIL, PINT BTL. 49c
98c BAN Roll-ON DEODORANT 69c
$1.25 ABSORBINE JR. LINIMENT, 4-OZ. POUR BTL. 79c
$2.00 LUSTRE CREAM SHAMPOO, GIANT JAR 99c
IPANA Tooth Paste REG. 83c FAMILY SIZE 49c
45c MODESS SANITARY NAPKINS, 12's 29c
59c ALOPHEN LAXATIVE PILLS, 100's 39c
.25 STANBACK Powders, 6's 15, 6/.89
1.10 MILE'S Nervine, Liquid . . .79, 3/2.29
1.00 DOAN'S Kidney Pills 69, 3/1.98
.69 HEET Liniment . . . . Cut to .49, 3/1.44
.69 LISTERINE T. Paste . . . . . 2 Tubes .89
.69 WILDROOT Cr. H. Tonic .49, 3/1.44
.29 KLEENEX Tissues, 400's . . .25, 2/.49
1.00 RINSE AWAY Dan. Remedy, 69, 3/1.98
1.00 BRECK Shampoo's 69, 3/1.98
1.49 TINTAIR Touch-Up . . 1.09, 3/2.98
.57 CHAPANS Hand Cream .39, 3/1.09
.49 BARBASOL SH. Cream . . .36, 3/1.05
1.00 MENNEN'S Skin Bracer .69, 3/1.98
.98 SCHICK Krona Blds., .69, 3/1.98
.15 GILLETTE Thin Blds., 4's .11, 5/.50
1.00 JERGEN'S C. Oil Shampoo 50
.79 VETO Roll-On Deod. . .29, 4/1.00
3.50 DUBARRY Young Prem. Cr. . . 2.00
5.50 RUBINSTEIN Ultra Fem. Cr. 3.50
4.00 AYER Luxuria Cream 2.00
1.00 MILE'S One-A-Day Vit. .69, 3/1.98
7.45 THERAGRAN Tablets, 100's 4.98
7.95 THERAGRAN-M Tabs, 100's 5.29
8.39 ABBOTT'S Optilet-M's, 100's . . . 6.39
3.51 ABDEC Vitamin Drops . . 2.59, 2/4.98
1.50 FEOSOL Tablets, 100's 1.09
2.00 VIT. B-1 Tabs., 100 mg., 100's . . .98
1.58 MAALOX Antacid Liq. 97, 3/2.89
.35 METRECAL Liquid, 2 cans 49
3.25 AYD'S Reducing Candies 2.29
.98 PREP. H. Ointment 69, 3/1.98
1.50 PREP. H. Suppos., 12's 1.09, 3/3.09
1.00 PRIVINE Nose Drops . . .69, 3/1.98
2.00 SOMINEX Sleep Tabs 1.39, 2/2.69
.69 SWEETA Liq. Sweet . . .49, 3/1.44
.39 FREEZONE Corn Rem. 27, 3/.75
.59 ST. JOS. Aspirin, 100's, .43, 3/1.19
1.00 BAUME BEN GAY . . .69, 3/1.98
1.83 GELUSIL Tablets, 100's 1.29, 3/3.69
1.05 MASSENGILL Douche Pdr. 79
ATLANTA'S LOW, LOW PRICES ON ALL RX's AT REED'S DISCOUNT DRUG STORES
Prices Quoted on Request
QUANTITY RIGHTS RESERVED TAXES ADDED

5 Are Killed On Roads Of State

Lyerly Boy, 12, Dies in Alabama

The death of a youth in a north Georgia collision Sunday brought to five the number of persons killed in state traffic during the weekend, the State Patrol reported.

In addition, a Georgia boy died in an Alabama crash. He was Billy Stancil, 12, of Lyerly, who was struck and killed by a car Saturday 11 miles north of Gaylesville, Ala.

The State Patrol said Hoyt Avery Rogers, 19, of Hemp, a community near Blue Ridge, was killed when the car in which he was riding attempted to pass on the crest of a hill and collided headon with another vehicle in Fannin County on Georgia 60 north of Mineral Bluff.

PINNED IN WRECK

Billy Zvoncheck, 15, of Columbus, died early Sunday when he was pinned under the flaming wreckage of his car on a Muscogee County road.

Arthur B. Holbrook, 33, of Westminster, S.C., was killed in a three-car crash north of Toccoa on U.S. 123 Sunday. Eight others were injured, two critically. They were taken to a Toccoa hospital.

Ronald C. Burton, of Summerville, was killed early Saturday when his car ran into the rear of a tractor-trailer truck on Georgia Highway 48 west of Summerville.

CAR OVERTURNS

Herbert H. Jennings, 25, of Bristol, Pa., was killed Friday night when his car left Georgia Highway 247 about 10 miles south of Macon and overturned several times.

Other fatalities included a drowning and the death of a man crushed in a peanut combine machine.

Coroner O. L. Lunsford said Clifford Lee Jones, 38, of the Benevolence community in Randolph County, accidentally was crushed to death when a peanut combine machine was started while he was cleaning it.

Newlyweds and Their Family

CARMEL, Calif. — Navy Chief Warrant Officer Francis Beardsley is shown with his bride, the former Helen North, following their marriage at Carmel Mission here Sunday. Mrs. Beardsley holds one-year-old Teresa, her youngest child by a former marriage. The rest of the newly united family are shown behind them. There are 18 children. Ten are his by a former marriage. The couple will make their home in his expanded house in Carmel. (Associated Press Wirephoto)

GOP for Restoring Emergency Funds

By JACK BELL

WASHINGTON (AP) — Senate Republicans generally will support a move to restore House cuts in President John F. Kennedy's emergency fund and foreign military outlays, Sen. Everett M. Dirksen, R-Ill., said Sunday.

Dirksen, the Senate minority leader, said he has become convinced after discussing the matter with Kennedy that the President ought to have the full $300 million in contingent funds Congress previously authorized.

In passing a $3.66-billion foreign aid money bill last week, the House chopped $125 million off the $300 million Congress previously had voted to authorize for the emergency fund. This was part of the $600 million in cuts below the over-all 4.25 billion of authorization legislation passed the previous week.

"In times like these the President must have flexibility of action," Dirksen said. "He cannot wait for the legislative wheels to turn when a crisis arises."

Dirksen said he believed that in view of the world situation Congress can ill afford to let stand a House reduction of $100 million under the $1.7 billion authorized previously for military assistance abroad.

The Republican leader made no commitments, however, on other House reductions. These include a $175-million slice off the development loan fund, a $121-million reduction in development grants—the old Point Four program—and $65 million cut from economic assistance funds.

The Senate Appropriations Committee expects to go to work on the House-passed bill by midweek.

Senate Democratic Leader Mike Mansfield of Montana said he hopes the committee will recommend restoration of funds to put the over-all total above the $4-billion mark. Knenedy has been urging this as a minimum figure below the $4,775,500,000 he originally requested.

Whatever action the Senate takes in increasing funds still will be subject to House acceptance in a conference to compromise figures at variance in the two measures.

Sanford to Mexico

NEW YORK (AP)—Gov. Terry Sanford of North Carolina left by plane Sunday for Mexico to invite Mexican government officials and industrialists to visit the North Carolina Trade Fair scheduled to open in Charlotte Oct. 21.

Officer Runs Down Whisky Car--On Foot

Knowledge of one's beat is a valuable asset to the walking policeman.

Sunday night it enabled a Negro policeman to chase down a car carrying illegal whisky—some 34 gallons of it.

Patrolman J. B. Phillips said he was walking his beat on Electric Avenue NW when a car turned in the street and, apparently spotting him, picked up speed. This made him thing it was a drunk driver, Phillips said, and he turned and gave chase to the car on foot.

About a block and a half away he caught up with the car, Phillips said, and found in it 34 gallons of non-tax-paid whisky.

The reason he gave chase on foot, said Phillips, was because he knew something the driver of the car didn't know. What he knew was that Electric Avenue dead-ends into a high bank. The car suffered slight damage to the front fender. Said Phillips, and the driver fled before he could be apprehended.

Vice Raids Net 101 at Clubs Here

A total of 101 Negroes were arrested early Sunday morning in raids on two southside Atlanta "clubs," police said.

Seventeen persons were arrested by vice squad detectives and charged with disorderly conduct-gaming, and 10 other persons were arrested and charged with occupying a disorderly house after the detectives raided the Korean Veterans Club, 514 McDaniel St., SW, early Sunday morning.

Andrew Merritt, 26, of 330 Glenn St., SW, was arrested and charged with operating a gaming house and operating a disorderly house, officers said.

In a second raid about an hour later, the officers rounded up 72 Negroes at the Sportsman Club at 1321 Jonesboro Rd., SE, and charged them with occupying a disorderly house, police said.

James H. Jackson, 37, 1059 Fortress St., SW, the operator of the club, was arrested and charged with disorderly conduct-operating a disorderly house.

Vice squad Detectives H. L. Whalen, S. T. Hinshaw, C. B. Wooster, B. F. Peppers, B. G. Brown and J. R. Watkins participated in the raids.

French Honor St. Patrick

AUXERRE, France (UPI) — Celebrations marking the 15th centenary of St. Patrick were held Sunday in this town about 100 miles southeast of Paris.

St. Patrick was said to have studied here as a young man before going to Ireland.

GEORGIA NEWS

Columbus Hearing Set for GT

COLUMBUS — A hearing is scheduled Monday in Superior Court here for a wounded soldier who has been held in the county jail for a month as a material witness in an assault to murder case.

The hearing is for Robert Dailey, a witness in the assault to murder case against Edith Hayes.

Dailey was shot in the right shoulder July 29 and the woman was charged with the offense.

FDR Pilot Honored At Tifton Exercise

TIFTON—The former pilot of "The Sacred Cow," presidential aircraft for Franklin D. Roosevelt and Harry Truman, was honored by his hometown Sunday. Hundreds of Tifton citizens turned out for dedication of the town's new airport in honor of pilot Henry Tift Myers. Myers attended the ceremonies.

May Withhold News, Chatham Chief Says

SAVANNAH—Chatham County Board of Education President Edward J. Bartlett has told the Savannah newspapers he is considering withholding news from the papers because they have criticized the board for having closed meetings.

The Savannah Morning News and Evening Press editorially criticized the board for discussing school business at closed sessions prior to voting at formal sessions which are open to the public.

Rev. King Denies Role In Fatal Church Fracas

Dr. Martin Luther King, Atlanta integration leader, called on the president of the National Baptist Convention, U.S.A., Sunday to retract charges linking King with violence at the Negro organization's convention in Kansas City last week.

Dr. J. H. Jackson of Chicago, at a news conference in Kansas City Saturday, charged that King "masterminded the invasion of the convention floor Wednesday which resulted in the death of a delegate."

He referred to the fatal injuries suffered by the Rev. A. G. Wright of Detroit when he fell from the platform when the Rev. Dr. Gardner Taylor of Brooklyn led about 30 followers to the speaker's platform.

CALLS IT LIBELOUS

In a telegram to Jackson tonight, King said "I am deeply distressed about the statement which appeared in headline coverage in several leading newspapers across the country in which you are quoted as saying that I masterminded an invasion of the National Baptist Convention which resulted in the death of Rev. Wright."

King added, "In substance, the statement accuses me of giving impetus to a conspiracy which had as its goal a homicide," and said, "Such an unwarranted, untrue and unethical statement is libelous to the core and can do irreparable harm to the freedom movement in which I am involved."

DENIES ANY PART

In his telegram, King repeated statements made to newsmen Saturday night to the effect that he was not in the auditorium when the violence occurred and that he did not arrive in Kansas City until after midnight Tuesday and did not participate in any strategy session of the Taylor team.

"As you know," King's telegram said, "My whole philosophy of life and social action is one of love and nonviolence, and for one to give the nation the impression that I am little more than a hoodlum with a reckless disregard of the lives and safety of others is both libelous and injurious to my public image.

ASKS RETRACTION

"I therefore ask you in a Christian spirit to retract the statement immediately and urge the press to give as much attention to the retraction as it gave to the original accusation. Please send a copy of the retraction to me."

Jackson defeated Taylor for the presidency of the Negro Baptist organization Thursday in an election conducted by a court-appointed monitor.

INFLAYTO
A FLAT TIRE MAY NEVER WORRY YOU AGAIN

(Paid Political Advertisement)

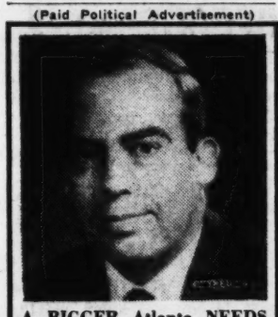

A BIGGER Atlanta NEEDS BETTER Men in City Hall
VOTE FOR
FREEMAN
ALDERMAN
6th Ward (Position 1)

(Paid Political Advertisement) (Paid Political Advertisement)

It's Time for
JACK DORSEY
Alderman—2nd Ward
for impartial, constructive leadership.

CHEST PAIN?
Gentle chiropractic adjustments have brought welcome relief to thousands of sufferers of chest pain. If this is your problem, see your family chiropractor today! Remember—if you are too busy to take care of your health—you are TOO BUSY!
Dr. Erl P. Harris
Published as a public health service by
HARRIS CHIROPRACTIC CENTER
1630 Fulton National Bank Bldg.
Phone 524-3423

(Paid Political Advertisement) (Paid Political Advertisement) (Paid Political Advertisement)

• Qualified • Experienced • Progressive
RE-ELECT
WILLIAM T. (Bill)
KNIGHT
ALDERMAN 3RD WARD—POSITION 1
Subject to City Primary, September 13
32 YEARS OF SUCCESSFULLY SERVING THE PEOPLE OF ATLANTA
We Solicit Your Support
Vote Right With KNIGHT

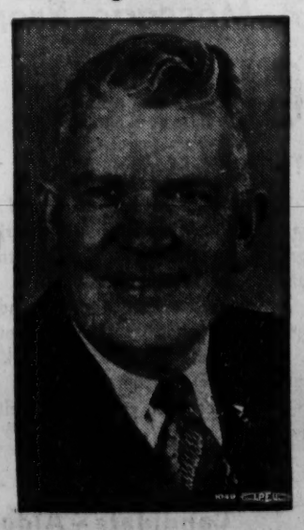

(Paid Political Advertisement) (Paid Political Advertisement)

RE-ELECT FRANKLIN RODGERS
THIS TIME
PRESIDENT BOARD OF ALDERMEN
LEVER 8 TO SUCCEED LEE EVANS

Franklin Rodgers

(Paid Political Advertisement) (Paid Political Advertisement) (Paid Political Advertisement)

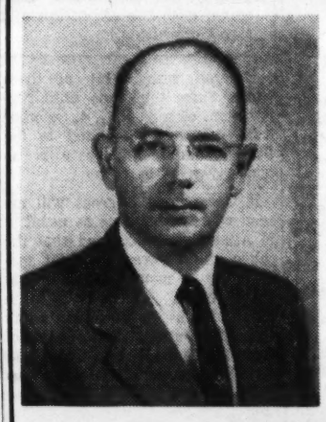

A MESSAGE
From
LESTER
MADDOX

ATLANTA'S FUTURE
must be placed in the hands of a capable leader — a Mayor who is obligated to the people of Atlanta and not controlled by local or out-of-state special interest groups with selfish motives. The future well-being of you, your family and our entire city hangs in the balance. You must select a man who believes in you and in Atlanta—one who dares to take a stand for things that are right.

ATLANTA'S FUTURE
is great—and we must have as Mayor a man who is qualified to do the job. I have studied municipal government across the nation as a member of the National Municipal League for the past five years. This study has included all phases of municipal operation. The problems confronting our cities and the methods being used to solve these problems are familiar to me. I have given close study to Atlanta's City Government for more than ten years. In addition to my education in Atlanta Public Schools, I have studied accounting, engineering and completed two active years in metallurgical research. Also, I was active in manufacturing and industrial operations; in positions of responsibility for more than ten years. As a businessman, I started with a capital investment of only $4.00 and that investment, as of today, has increased by more than one hundred thousand times.

I LIKE TO SELL,
Promote, push, drive, organize and MOVE FORWARD. I can't stand being still and I can't stand lazy people or lazy government. Being Mayor of Atlanta is a tough job. That is one reason I am seeking this most important office—I like tough jobs. I will be honest with all our citizens and I do not believe you want a Mayor who will not be honest with you. That is why I ask my opponents to publicly declare over TV, to all of Atlanta what their answers were to the questionnaire put out by the Atlanta Negro Voters' League. Unless they accept this challenge they are admitting their refusal to be honest with the white and Negro citizens of Atlanta. Unless they are men enough to accept this challenge, than I would suggest their withdrawal from this race. Will you fellow citizens support a politician who hides the truth from you?

MY PROMISE
to YOU is that I will keep my promises. You and I will work to accelerate the economic growth of Atlanta, to provide better pay, hours and working conditions for city employees and better and more services to the taxpayers. We will, together, help develop the civic facilities long overdue for Atlanta, appoint citizens committees for financial advice, public relations, traffic, recreational, housing, urban re-development and other important functions of a large and growing city. We can make Atlanta one of the greatest and most progressive cities in the world. We are going to do just that. Those now dragging their feet must start picking them up or we will put someone else in their shoes.

PLEASE—all I ask is that you take a few minutes to write down what you think needs to be done in Atlanta, the things you believe in and what you stand for. The things you know would be best for you and Atlanta. Then, compare your platform with my platform and I believe you will find them to be almost alike. You might even agree that you could have written my platform—if you find this to be true, then

GIVE ME A CHANCE
to serve as your Mayor by electing me on September 13th, and for the next four years I will give YOU and ATLANTA all I have.

Yours for a bigger and better Atlanta,
Lester Maddox
Candidate for Mayor of Atlanta

P.S. Mr. Employer: Please remember to give your employees time off to vote on Wednesday, Sept. 13th. It may cost a dime or so, but it will help you, your employees, your business and your community.

Campaign Headquarters
406 Peachtree St., N. E.
Phones: 523-0453
523-0454

GET QUALITY TIRES FOR LESS AT
BRADFORD TIRE CO.
269 Luckie St.
3 Blocks West of the Expressway

MOHAWK TIRES

MOHAWK
STRATO CHIEF
NARROW WHITEWALLS

7.50x14	$25.95
8.00x14	26.95
8.50x14	27.95
6.70x15	25.95
7.10x15	26.95
7.60x15	27.95

All prices shown plus tax and your recappable tire

Regular Whitewalls in
SEIBERLING SAFETY Tubeless Tires
Made with Tyrex

Size	Whitewall	Blackwall
7.50x14	$24.55	$19.88
8.00x14	26.95	21.85
8.50x14	29.70	23.97
6.70x15	24.55	19.88
7.60x15	29.70	23.97
8.00x15	32.97	....

These prices plus tax and your old tire

Charlie Wilson, Executive Vice President, Bradford Tire Co., says: We have a complete tire inventory. Let us advise you on the tire to fit your driving needs.

30-60-90 DAYS
No Carrying Charges or Pay-day Budget Terms.

BRADFORD TIRE CO.
269 LUCKIE ST.
3 BLOCKS WEST OF THE EXPRESSWAY
JA. 2-5975

Other Charge Service Available

Here's Sample Ballot For Wednesday's City Election

Atlanta Primary Election — September 13, 1961

FIRST WARD

YES NO — 1 Shall Judge Luke Arnold of the Municipal Court of Atlanta be retained in office?

YES NO — 2 Shall Judge Paul Bymum of the Municipal Court of Atlanta be retained in office?

YES NO — 3 Shall Judge Herschel Cole of the Municipal Court of Atlanta be retained in office?

YES NO — 4 Shall Judge James E. Webb of the Municipal Court of Atlanta be retained in office?

YES NO — 5 Shall Judge Frank White of the Municipal Court of Atlanta be retained in office?

FOR MAYOR (To Succeed William B. Hartsfield) (Vote for One)
1A JIM Aldredge — 2A IVAN Allen, Jr. — 3A CHARLIE Brown — 4A LESTER Maddox — 5A M. M. (Muggsy) Smith

For President Board of Aldermen (To Succeed Lee Evans) (Vote for One)
6A LEE Evans — 7A SAM Massell, Jr. — 8A FRANKLIN Rodgers

For Board of Aldermen FIRST WARD, Position No. 1 (To Succeed James E. (Jim) Jackson) (Vote for One)
9A JAMES E. (Jim) Jackson — 10A JOE Maloof — 11B CHARLIE Smith

For Board of Aldermen SECOND WARD, Position No. 1 (To Succeed Ed A. Gilliam) (Vote for One)
11A JACK Dorsey — 12A ED A. Gilliam — 11B WENDELL C. Lindsey

For Board of Aldermen THIRD WARD, Position No. 1 (To Succeed William T. (Bill) Knight) (Vote for One)
13A J. C. Daugherty — 14A STANLEY P. Herndon — 15A WILLIAM T. (Bill) Knight

For Board of Aldermen THIRD WARD, Position No. 2 (To Succeed Jimmy Vickers) (Vote for One)
16A JIMMY Vickers — 17A O. V. Williamson

For Board of Aldermen FOURTH WARD, Position No. 1 (To Succeed Douglas Wood) (Vote for One)
18A GUY R. Dunn — 19A DOUGLAS Wood

For Board of Aldermen FOURTH WARD, Position No. 2 (To Succeed Charlie Leftwich) (Vote for One)
20A LESTER Hardy — 21A CHARLIE Leftwich

For Board of Aldermen FIFTH WARD, Position No. 1 (To Succeed John A. White) (Vote for One)
22A MAC Johnston — 23A JOHN A. White

For Board of Aldermen FIFTH WARD, Position No. 2 (To Succeed G. Everett Millican) (Vote for One)
24A ED Garrard — 25A G. EVERETT Millican

For Board of Aldermen SIXTH WARD, Position No. 1 (To Succeed T. Wayne Blanchard) (Vote for One)
26A T. WAYNE Blanchard — 27A RICHARD C. Freeman — 28A F. H. (Pug) King — 26B PHILLIP Zistin — 27B JAMES P. Weaberry, Jr.

For Board of Aldermen SIXTH WARD, Position No. 2 (To Succeed William Sims, Jr.) (Vote for One)
29A COMER Hawkins — 30A L. CARL Plunkett — 31A CECIL Turner

For Board of Aldermen SEVENTH WARD, Position No. 1 (To Succeed Jack Summers) (Vote for One)
32A DAN W. Blanton — 33A JACK Summers

For Board of Aldermen SEVENTH WARD, Position No. 2 (To Succeed Milton G. Farris) (Vote for One)
34A MILTON G. Farris — 35A W. L. (Bill) Martin — 34B PAT (Alley Pat) Patrick

For Board of Aldermen EIGHTH WARD, Position No. 1 (To Succeed Jesse Draper) (Vote for One)
36A R. H. (Bob) Clark — 37A RODNEY M. Cook — 38A JIM Finley — 36B JOE Salem — 37B DR. FORREST (Duck) Smith

For Board of Aldermen EIGHTH WARD, Position No. 2 (To Succeed Goodwyn (Shag) Cates) (Vote for One)
39A GOODWYN (Shag) Cates — 40A BUDDY Fewlkes

For Board of Education CITY-AT-LARGE (To Succeed Oby T. Brewer, Jr.) (Vote for One)
41A OBY T. Brewer, Jr. — 42A DR. GERALD Reed

For Board of Education FIFTH WARD (To Succeed L. J. (Jim) O'Callaghan) (Vote for One)
43A T. CHARLES Allen — 44A JACK Cohen

For Board of Education SEVENTH WARD (To Succeed Glenn Frick) (Vote for One)
45A GLENN Frick — 46A D. W. Huckeba

For Board of Education EIGHTH WARD (To Succeed Mrs. Cliff Ragsdale) (Vote for One)
47A DAN MacIntyre — 48A MRS. RAY (Sara) Mitchell — 47B MRS. CLIFF Ragsdale

For City Executive Com.
FIRST WARD Position 1 (To Succeed L. W. Pressley) (Vote for One)
49A L. W. Pressley

FIRST WARD Position 2 (To Succeed James M. Allgood, Sr.) (Vote for One)
50A JAMES M. Allgood, Sr.

144,555 Qualified to Vote In Wednesday's Election

Continued From Page 1

and ask aldermen to elect his nominee.

Eighteen of the 43 posts are uncontested, but 66 candidates are contending for the remaining 25 positions. Runovers are expected in several of the races, including that for mayor, and the City Executive Committee, which conducts the primary, has set Friday, Sept. 22, as the date for the runover. The same precincts will be maintained in the runover and polls will open at 7 a.m. and close at 8 p.m. as they will in the original primary.

PRIMARY GROWTH

An idea of the growth of the primary can be obtained from the fact that only 102,400 were registered to vote in the May 8 city primary four years ago as compared to the 144,555 now.

In the 1957 primary 71,420 voted in the mayor's race where Archie Lindsey opposed and lost to Mayor Hartsfield. If the same percentage vote Wednesday the total vote will exceed 100,000.

Other indications of the expansion in the primary are seen in the fact that 329 voting machines were used four years ago and 407 will be needed this year, and that 763 poll workers will be required this year against the 661 in 1957.

The 69 polling places will be open from 7 a.m. until 8 p.m. Wednesday. One precinct, the City Hall box for reception of absentee ballots only, presents something of a problem.

MUST WAIT

Workers cannot open the sealed ballots until after 8 p.m. and no running account can be kept of the absentee votes candidates get until they are fed into voting machines by poll workers. The law bars opening those ballots until after the polls close.

Mrs. Robert L. MacDougall, executive committee chairman, says the committee has done everything possible to speed the count.

With some 1,200 votes expected in the absentee box, there might be enough to hold some hard fought, close races in doubt until after the tabulation at City Hall. Four voting machines will be used by expert crews to speed up results there.

OFFICIAL RESULTS

The executive committee will meet at 1 p.m. Thursday at the aldermanic board chamber, City Hall, where auditors will begin compiling official results. Returns announced before the tabulations are finished will be unofficial.

Committee members also will declare nominees where candidates get the required majority of the votes cast, and will order runovers between the two high vote getters in races where no majority is recorded.

James J. Little, Atlanta city clerk who compiled the registration list of 12,432 voters in the seven Atlanta precincts in the DeKalb County portion of Atlanta, and attaches of the office of Young Howell, Fulton County registrar who compiled the lists for the 62 precincts in the Fulton County segment of the city, released the registration figures.

PRECINCTS IN DEKALB

Little said there are 11,446 white persons and 986 Negroes registered from the DeKalb portion of the city, with 858 Negroes and 118 white persons in second ward, Precinct "C," the only DeKalb precinct having more Negro registrants than white.

No breakdown of registration is available from the Fulton precincts later than June 30. At that time there was a total of 125,770 registered with 88,241 of them white. Since that time until registration closed Aug. 4, another 6,353 names were added to the Fulton total, but there is no breakdown as to race.

It is expected Negroes will exceed white registrants as usual in 16 Atlanta precincts and that the range will be from a slight majority up to nearly 400 to one in Third Ward, Precinct "B", in which there were seven white and 2,789 Negroes registered as of June 30. Third Ward "B" traditionally has the heaviest Negro registration of any precinct in the city.

Two aldermen—L. O. Moseley, First Ward, and Robert E. Lee Field, Second Ward, are without opposition and will win nomination for new four-year terms beginning next January along with five members of the Board of Education and 11 members of the City Executive Committee.

Board members without opposition are Ed S. Cook, First Ward; Harold F. Jackson, Second Ward; Dr. Rufus Clement, only Negro member, Third Ward; Fred M. Shell, Fourth Ward; Elmo Holt Sixth Ward.

Executive committee members without opposition are L. W. Pressley and James L. Allgood Sr., First Ward; Raymond L. Phillips and G. B. Sawyer, Second Ward; Miles G. Amos, Negro, Third Ward; Carl W. Pierce, Fourth Ward; Jack C. Norris, Fifth Ward; Sol P. Benamy, Sixth Ward; A. C. (Bert) Morris Jr., Seventh Ward, and Mrs. Robert L. MacDougall and Mrs. Henry J. Toombs, Eighth Ward.

COMMITTEE MEMBERS

Two executive committee members are elected by the votes of registrants from each of the wards from which the candidates run, but all other posts are voted on citywide and the candidate is nominated and must be elected in the general city election set this year for Wednesday, Dec. 6.

In addition to having all the names on the sample ballot on their machines voters of the following wards also will have the following executive committee races to decide.

Third Ward—T. M. Phillips and the Rev. R. B. Shorts, Negro.

Fourth Ward—Hugh Pierce, incumbent, and Dr. W. H. (Bill) Woodford.

Fifth Ward—James H. Moore, incumbent, and Ken Martin, Sixth Ward—John A. West, incumbent, and George F. Gann.

Seventh Ward — Charles V. Brownlee, incumbent, and Ernest P. Pierce.

(Paid Political Advertisement)
ELECT JOE SALEM
Alderman 8th Ward—Position 1

JOURNAL-CONSTITUTION WANT ADS PAY OFF

C. P. A. Review Course
for November Exam
1. Subjects Covered: Theory and Practice, Auditing, Law
2. Instructor is a Certified Public Accountant and Attorney-At-Law
3. Course begins Sept. 18, ends Nov. 4
For Full Course: Hours—Mon. thru Fri., 6 p.m. to 10 p.m.; Saturdays 9 a.m. to 3 p.m. (total 182 classroom hours)
4. All or any portion of the Course may be taken
Massey College
Massey College/181 Peachtree Street/JAckson 3-8251

How to Vote

First—Enter booth and pull big red lower lever to the right. This closes curtain behind you and sets machine ready to vote.

Second—Pull small pointer down over each candidate you wish to vote for. If you make a mistake you may push Pointer back up and pull another. After making your final choice, leave the pointers down (so that the "X" shows over the candidate of your choice).

Third—After voting for those you wish, leave the small pointers down as voted and pull the big red lower lever to the left. This automatically casts your vote, raises pointers to original position and opens curtain.

(The sample ballot here is identical to the ones to be used in the First Ward. Ballots in other wards will be the same, with the exception of candidates for the City Executive Committee.)

Where Atlantans Will Cast Ballots

Listed below are the polling places—ward and precinct and addresses—for Atlanta's Sept. 13 primary:

1-A—Fulton County Courthouse, 136 Pryor St., SW.
1-B—Ed S. Cook School, 211 Memorial Drive, SE.
1-C—Peter J. Bryant School, 252 Georgia Ave., SW.
1-D—Fire Station No. 10, 447 Boulevard, SE.
1-E—Faith School, 1043 Memorial Drive, SE.
1-F—Atlanta Public Library, 126 Carnegie Way, NW.
1-G—Anne E. West School, 820 Essie Ave., SE.
1-H—W. F. Slaton School, 688 Grant St., SE.
2-A—Mary Lin School, 586 Candler Park Drive, NE.
2-B—John B. Gordon School, 1205 Metropolitan Ave., SE.
2-C—Whitefoord School, 35 Whitefoord Ave., SE.
2-D—Kirkwood School, 138 Kirkwood Road, NE.
2-E—Fire Station No. 18, 2007 Oakview Road, NE.
2-F—East Lake School, 2440 Cottage Grove Ave., SE.
3-A—Walker Street School, 165 Walker St., SW.
3-B—E. R. Carter School, 80 Ashby St., SW.
3-C—West Fulton High School, 1890 Bankhead Ave., NW.
3-D—Fowler Street School, 595 Fowler St., NW.
3-E—English Avenue School, 627 English Ave., NW.
3-F—J. Allen Couch School, 860 McMillan St., NW.
3-G—J. M. Goldsmith School, 1202 W. Marietta St., NW.
3-H—Reading Clinic, Atlanta University, 179 Chestnut St., SW.
3-I—Mt. Vernon School, 1850 Alma St., Northwest.
3-J—Bolton School, 2268 Adams Road, Northwest.
3-K—Mary McLeod Bethune School, 198 Northside Drive, NW.
3-L—Center Hill School, 2541 Bankhead Ave., NW.
3-M—Fire Station No. 23, 1545 Howell Mill Road, NW.
3-N—Rockdale School, 1557 Johnson Road, NW.
4-A—Perkerson School, 699 Lakewood Ave., SW.
4-B—Adair School, 711 Catherine St., Southwest.
4-C—Lakewood Heights School, 335 Sawtell Ave., SE.
4-D—Capitol View School, 1442 Stewart Ave., SW.
4-E—L. N. Ragsdale School, 1114 Avon Ave., SW.
4-F—Milton Avenue School, 202 Milton Ave., SE.
4-G—Sylvan Hills Elementary School, 1757 Melrose Drive, SW.
4-H—Joseph Humphries School, 3029 Humphries Drive, SE.
4-I—Thomas H. Slater School, 1320 Pryor Road, SW.
4-J—Benteen School, 200 Casanova St., Southeast.
5-A—Clark Howell School, 176 Tenth St., NE.
5-B—Home Park School, 1031 State St., NW.
5-C—Spring Street School, 1404 Spring St., NW.
5-D—E. Rivers School, 8 Peachtree Battle Ave., NW.
5-E—Henry Grady High School (Gym), 929 Charles Allen Drive, NE.
5-F—Peachtree Hills Community House, 308 Peachtree Hills Ave., NE.
5-G—Fire Station No. 11, 30 North Ave., NE.
5-H—Evan P. Howell School, 1741 Howell Mill Road, NW.
5-I—Rock Springs School, 771 Lindbergh Drive, NE.
6-A—Highland Branch Library, 1070 St. Charles Place, NE.
6-B—Highland School, 978 North Ave., Northeast.
6-C—Hellenic Center, 2124 Cheshire Bridge Road, NE.
6-D—Moreland School, 1083 Austin Ave., NE.
6-E—S. M. Inman School, 774 Virginia Ave., NE.
6-F&G—Morningside School, 1053 E. Rock Springs Road, NE.
6-H—David T. Howard High School, 551 Houston St., NE.
6-I—Nathan B. Forrest School, 408 Forrest Road, NE.
7-A—Anderson Park Recreation Building, Anderson Ave., NW.
7-B—West Haven School, 2531 Gordon Road, NW.
7-C—Cascade Heights School, 2326 Venetian Drive, SW.
7-D—Washington High School, 45 White House Drive, SW.
7-E—J. C. Harris School, 1444 Lucile Ave., SW.
7-F—E. L. Connally School, 1626 West Haven Drive, SW.
7-G—Peeples Street School, 589 Peeples St., SW.
7-H—Fire Station No. 25, 2349 Sewell Road, SW.
7-I—Ben Hill Community House, 2401 Fairburn Road, SW.
8-A—Northside High School, 2875 Northside Drive, NW.
8-B—North Fulton High School, 2890 North Fulton Drive, NE.
8-C—Margaret Mitchell School, 2845 Margaret Mitchell Drive, NW.
8-D—R. L. Hope School, 3317 Piedmont Road, NE.
Absentee — City Hall or Annex, 68 Mitchell/224 Central, SW.

Nigerians Get Social Security

LAGOS, Nigeria (AP) — Social Security is coming to Nigeria Labor Minister Joseph Johnson announced Sunday a provident fund would be introduced in this African nation Oct. 1.

Workers will pay up to $5.50 a month and employers also will contribute. Pensions will be paid to workers who are permanently invalided and to the others upon retirement, at 55 or later.

27 Areas Integrate In Dixie

NASHVILLE, Tenn. (UPI)—The Southern Education Reporting Service said Sunday that new desegregation policies took effect in 29 Southern school districts this fall.

In its monthly publication, "Southern School News," SERS said no Negroes had applied for admission to mixed classes in two of the newly-integrated districts.

The Elizabethton and Washington County systems in East Tennessee voluntarily integrated their first grades this fall under the grade-a-year plan but no Negroes appplied for admission to the integrated classes.

These two systems were among four which voluntarily started the grade-a-year plan this fall. The Johnson City and Kingsport systems also started a stair-step plan of integration.

SERS say there are now 810 systemes in 14 southern states and the District of Columbia which have desegregated their schools in practice or in principle.

Only three Southern states—Alabama, Mississippi, and South Carolina—continue to have complete segregation of all levels of public education.

Of the 29 newly-desegregated districts, only eight are mixing classes under court order. The other 21 are desegregating their schools voluntarily.

N.Y. Skips Segregated Parley Here

NEW YORK (AP)—New York state will not be represented at a conference of employment security directors next month in Atlanta because they charged the conference is scheduled to be held in a segregated hotel.

A spokesman for the division of employment, State Department of Labor, said Sunday night that director Alfred L. Green had decided against attending the meeting after efforts to have it moved to non-segregated facilities had failed.

The spokesman said the executive committee of the Interstate Conference of Employment Security Agencies had met on Friday, but was unable to agree on a change from the Dinkler Plaza hotel in Atlanta.

Earlier, it was announced that directors of employment security in Rhode Island, Massachusetts and Connecticut would not attend the conference because it was being held in the segregated hotel.

Atlanta's Col. T. L. Luck to Head State's National Guard Association

Lt. Col. Tom Luck Jr. of Atlanta was elected president of the National Guard Association of Georgia Sunday.

Luck succeeds another Atlantan, Col. Edward J. Mackey.

In other action before concluding its annual two-day convention, the association picked Jekyll Island as the site for its 1962 conclave.

Other new officers are: Col. Roy W. Hogan, Macon, president-elect; Maj. John E. McGowan, Milledgeville; Capt. Ed Fulford, Dawson; Capt. Cubbedge Snow, Macon, vice presidents; Lt. Col. Horace T. Clary, Rome, and Maj. Albert S. Ellington, Savannah, directors. Maj. Ben L. Kersey, Macon, was re-elected secretary-treasurer.

Lockheed Union Chief Sees 'Industrial War'

A leader of Lockheed's Machinists union said Sunday there is "industrial war" here in Atlanta in asking President George Meany of the AFL-CIO to create an International Teamsters Union in the framework of the AFL-CIO.

E. A. Demcheck made the charge in a telegram to Meany after many Lockheed workers received a printed letter from Paul Parker, assistant business agent of the Teamsters union here, explaining why the Teamsters are moving in on the labor force at Lockheed.

Parker claimed the Teamsters were not raiders, that at Lockheed "we see a skeleton of a union, plagued with petty rivalry, unable to handle Lockheed's 'college boys,' smeared with the reputation of missing dues money, and in a nutshell, an organization, not a union. . . ."

Demcheck wired Meany: "While you enjoy peace in Washington, there is industrial war here in Atlanta. The Teamsters are raiding and attacking the Machinists union. They have set up a paper local. I have received numerous requests from good, honest Teamsters for help in freeing themselves from the Hoffa organization.

"I respectfully request your immediate attention to my letter of Aug. 6 in which I asked you to set up an International Teamsters Union within the framework of the house of labor affiliated with the AFL-CIO."

The quarrel between the two labor organizations came to the fore last month when Teamsters started "recruiting" in the ranks of machinists. Demcheck claimed at that time that Teamster organizers had claimed they had a million dollars to spend in organizing Lockheed.

Jimmy Hoffa, president of the Teamsters, said on his reelection in Miami this summer that he intended to move in on the aircraft and defense industries. Lockheed fits both pictures.

Race Car Wheel Kills Onlooker

WAUSAU, Wis. (UPI)—A five-year-old boy was killed and two other small children injured critically Sunday when a wheel came off a speeding stock car and hurtled into a grandstand at Wausau's State Park Speedway.

Killed was James Ellie of Schofield. In critical condition were his sister, Carol, 6, and Lynn Schweigel, 5, of Wausau. Timothy Baumgardt, 4, of Wausau, was also hospitalized.

(Paid Political Advertisement)
THE EXECUTIVE BOARD OF THE ATLANTA ASSOCIATION FOR GIFTED CHILDREN
ENDORSES . . .
for the Board of Education
OBY T. BREWER — City-at-Large
JACK COHEN — 5th Ward
D. W. HUCKEBA — 7th Ward
MRS. RAY (Sara) MITCHELL — 8th Ward

(Paid Political Advertisement)
A Message From
CHARLIE SMITH

To my friends:
Having been born, reared and educated within the boundaries of this wonderful city, its progress, growth and the welfare of its citizens are close to my heart.
I feel my background and experience in business and the administration of city government qualify me to serve our city competently on the Aldermanic Board.
I would have liked to talk to each of you personally, however, time would not permit; therefore, I am asking my many friends and supporters to concentrate your efforts and contact your friends either in person or by telephone and ask them to vote for me.
Gratefully,
Charlie Smith
Candidate—Alderman, First Ward—Position 1

Savile Shop
More than a shop ...a Gentlemen's Club
The new Savile Shop is like a Gentleman's Club. You'll enjoy meeting your companions in the elegant, relaxed atmosphere of the Savile Room.
Here, in tasteful surroundings enjoy a mug of coffee while you browse. Or take advantage of our gratis shoe shine parlor . . . or just come in and enjoy the warm, friendly company of other gentlemen.
The Savile Room is provided for your pleasure . . . please enjoy it soon.
Savile Shop
FREEMAN SHOES • STETSON SHOES
RESISTOL HATS
103 Peachtree Street, N.E., Atlanta 3, Ga.

TWISTERS CLAIM FIRST LIFE

Carla Smashes Texas Coast; Louisiana Cities Flooded

Associated Press Wirephoto

CHOW TIME FOR FAMILY OF REFUGEES FROM CARLA'S FURY
Mother Prepares Breakfast For Her Children in Houston Auditorium

Continued From Page 1

Louisiana coasts was helping prevent a heavy toll of casualties.

As still more people fled, officials sent refugees far inland for shelter.

One offical, Jim Garner, the Texas state coordinator for Civil Defense and disaster relief, estimated that "one half million folks" had been evacuated from Texas coast areas alone. But most official estimates placed the figure at 250,000 evacuees in Texas and 50,000 in Louisiana.

A Red Cross spokesman in Washington called it a "modern day exodus."

Galveston, scene of a hurricane-tidal wave in 1900 that killed 5,000 to 8,000 people, was being badly flooded. Tides rose almost nine feet above normal and kept rising as winds hit Galveston with gusts up to 90 miles an hour. Water was almost five feet deep in parts of the center of the island city. Thirty-foot waves hurled more water over all seawalls.

The American Red Cross said its feeding-shelter program was "the largest of all time."

FREEPORT LIFELESS

Freeport, an industrial center of 14,000, became the first city totally evacuated. Two dikes burst under relentless tidal pressure and floods poured through the streets. The mayor ordered all remaining persons in town to leave. None disobeyed.

All was calm in Galveston. Many fled but thousands remained. Civil Defense Communications Coordinator Roy Houston said that despite memories of the 1900 disaster, Carla would not do the same damage. The 16-foot seawalls were not built until after that catastrophe.

Rattlesnakes and other reptiles posed a threat, slithering out onto streets and roads in many coastal areas as water flooded their swamp lairs.

GALE WARNINGS UP

Gale warnings were up in the Gulf of Mexico from Brownsville, Tex., in the Rio Grande Valley, to New Orleans.

The 12-unit Beachcomber Motel on Padre Island was washed away off the south Texas coast. Appeals went out for 500 to 1,000 National Guard troops to help sandbag remaining buildings.

Wooden piers were smashed at Galveston and points down the coast. Logs and planks, thrown back by the sea, littered the coastline with other debris.

Piers off Port Lavaca disappeared under water. A fishing shack, apparently being towed to safety, was left sitting in the middle of a flooded street.

BAROMETER PLUNGES

The barometer continued to fall alarmingly.

Feeding and sheltering of refugees was a herculean task. Some 50,000 of them jammed Houston, itself battening down for the big blow still to come. People were moved inland as far as Waco, Tex., 235 miles from the Coast and Dallas, 300 miles inland.

Two levee breaks were reported in Jefferson Parish, Louisiana, near New Orleans, one at Goose Bayou, the other at Big Barataria.

The Weather Bureau warned the hurricane would be of "long duration." The dead "eye" at its center alone was 50 miles across.

Officials estimated 50,000 Louisiana residents, including all 6,900 living in Cameron parish, were inland in shelters. Cameron residents who needed no urging were the first out. Hurricane Audrey killed 500 people there in 1957.

NEW HURRICANE

Meanwhile, tropical storm eastern Debbie, spawned in notorious breeding grounds of killer hurricanes in the eastern Atlantic, grew into a full-blown hurricane Sunday night with winds of 85 miles an hour.

The Weather Bureau at San Juan, P.R., said reports from vessels in the area and information obtained from the Tiros III weather satellite indicated that the disturbance had grown to hurricane proportions as it churned across the tropical Atlantic.

Photographs from the orbiting satellite pinpointed the center of the storm about 1,400 miles east-northeast of San Juan.

The hurricane was moving northwesterly at 14 miles per hour and was expected to continue on a northwesterly course at about the same speed for the next 12 hours, the Weather Bureau said in its 11 p.m. advisory.

GALE WINDS

Winds of hurricane force (75 miles per hour and above) were concentrated in a small area near the center, the advisory said, with gale winds extending outward 150 miles to the north and 50 miles to the south. It said little change in size or intensity was expected during the next 12 hours.

The Weather Bureau also said Sunday night that a third hurricane, Betsy, with high winds of about 75 miles per hour, will pass north of the Azores Islands at a considerable distance Monday afternoon.

At 11 p.m., the Bureau said the center of this hurricane was about 590 miles southeast of Cape Race, Newfoundland.

WE TOP 'EM ALL
"Over 50 Years of Business Integrity"
CHAS. N. WALKER ROOFING CO.
JA 2-5747
141 Houston St., N. E., Atlanta, Ga.

(Paid Political Advertisement) (Paid Political Advertisement)

ATLANTA IS APPROACHING
A NEW ERA
•
FOR 39 YEARS
Alderman John A. White
CHAIRMAN OF FINANCE COMMITTEE

Has worked with both CAPITAL and LABOR. Both recognize his ABILITY as a LEADER. If ever Atlanta will need his EXPERIENCE and ADVICE, it will be in the next four years.

RE-ELECT JOHN A. WHITE
ALDERMAN 5TH WARD
POSITION 1
Atlanta and the New Mayor Will Need Him
HONEST! CAPABLE! EXPERIENCED!

HEAR GRAHAM, JACKSON AT JOHNNY REB'S DIXIELAND

(Paid Political Advertisement)

LOOK TO
Rodney M. COOK
For ALDERMAN
8th Ward Position #1
(Jesse Draper Vacancy)

WANT ADS PAY OFF

Americans Swarm to Safety As Savage Carla Nears

Continued From Page 1

along Texas' coast.

The tide of humanity by noon Sunday reached as far north as Dallas, 300 miles from the coast and a few scattered evacuees went still farther west and north.

Thousands of persons sought no greater distance from the storm than terrain high enough to escape the tides. They stopped at a point they considered safe and sought shelter in schoolhouses and other public buildings.

WACO BEFORE NOON

The leading fringes of the movement reached Waco before noon. A little farther south of Waco, Austin cared for nearly a thousand refugees.

At Pleasanton, 150 miles from the coast, evacuees gathered in clusters downtown, seemingly not knowing what to do.

Roadside parks jammed with travelers, seeking a little rest.

Patrol cars, sirens screaming, rushed an emergency generator across Houston from Ellington Air Force Base to Siring Branch school where a woman was having a baby. Wind and rain had halted power to the school.

At Lufkin, 100 miles north of Port Arthur, officials estimated that 25,000 cars loaded with refugees had swamped the city's facilities. An estimated 1,500 families were put in private homes. Schools and churches were opened to care for the flood, but some traveled wearily on north.

Baby Killed, 50 Injured In Carla-Born Twister

Continued From Page 1

said rescue workers scratched at mounds of debris to get to the injured.

"They were hollering and crying at the hospital," Lege said. "People walked through the streets, looking for their furniture, looking where the houses were."

Other tornadoes roared through Louisiana skies. One of them touched down at Gueydan, 15 miles west of Kaplan, and injured two persons.

Officers sighted the third twister near Intracoastal City, south of Kaplan, but they did not see it touch down.

(A seven-member team, including four nurses, from Atlanta were sent Sunday night by Southeastern area headquarters of the American Red Cross to the tornado-torn communities of Kaplan and Gueydon.

(The team is under direction of Tom Mann, of Gay, Ga., of the reserve disaster staff, Red Cross officials said).

Kaplan lost all communication with the outside. Telephone and electricity were cut off. National guard units from three nearby cities were on a standby basis.

Michael Smith

Michael Smith, 14, a resident of Trussville, Ala., died Sunday in an Atlanta hospital.

He lived at 121 Parkway Dr., Trussville.

Funeral services will be at 4 p.m. Monday at Trinity Chapel with the Rev. Dr. W. C. Holland officiating. Burial will be in Floral Hills Cemetery.

Survivors include his parents, Mr. and Mrs. Clifford G. Smith Jr., Trussville, Ala., and their grandparents, Mr. and Mrs. C. S. Smith Jr., Macon, and Mrs. J. P. Crawley, Atlanta.

Millions Hail Jewish New Year

NEW YORK (UPI) — A solemn high holiday period began at sundown Sunday night for 13 million Jews throughout the world with Rosh Hashanah — the start of the Hebrew new year 5722.

The 10-day period of prayer, thanks giving and fast culminates Sept. 20 with Yom Kippur, the day of atonement and most scared date of the Jewish calendar.

Rising cold war tensions gave special urgency to the religious observances wherever Jews were gathered — from the great syngogues of New York, London and Tel Aviv to private living rooms in remote areas of Africa and Asia.

In many American cities, officials gave special consideration to the holiday. New York suspended its alternate side of the street parking regulations for Monday and Tuesday to accomodate the temples and synagogues scattered throughout the city.

President John F. Kennedy, in a message of good wishes to American Jewry, said that "tolerance and cooperation are the ways to true national strength. Americans of Jewish faith have given their country a great gift in this regard."

Fish Like Polish

TWEED, Ont. (AP) — Canadian District Forester J. M. Taylor says a fisherman reported he baited a hook with nail polish and hauled in five lake trout weighing from three to seven pounds.

(Paid Political Advertisement)

RE-ELECT
ED A. GILLIAM
ALDERMAN—2nd WARD
• Honest • Experienced • Capable
I Will Appreciate Your Vote and Support

(Paid Political Advertisement) (Paid Political Advertisement)

VOTE FOR
Geo. F. Gann
Sept. 13th Primary
City Executive Committee
6th Ward–Position No. 1
Have resided in 6th Ward for 30 years

Real Estate Broker
Baptist
Lieut. Colonel, Gov. Vandiver's Staff
Shriner
Member various civic organizations
Attended night school Ga. Tech

I am a
Former Scoutmaster
Former Voting Poll Mgr., 6th Ward
Army veteran
Former member Young Men's Dem. Club, 6th Ward
Former member Junior Chamber of Commerce

your vote will be appreciated.

(Paid Political Advertisement) (Paid Political Advertisement) (Paid Political Advertisement)

RE-ELECT
G. Everett
MILLICAN
Alderman
5th Ward–Position #2
Constructive Services for All the People

4,000 in Cuba Rally, Rip Castro

Continued From Page 1

of two blocks. The church itself, a large yellow building, was jammed so tightly that people had to push by in single file to get in or out.

The crowd at first was quiet and expectant, many not having heard of the cancellation; then here and there people began to call out, and soon the shouting was continuous and so loud that, when youths climbed into the belfrey and rang the bells, they were barely heard.

"Cuba si, Russia no," was one slogan. "Libertad" was called out and taken up in a thundering five-minute chant. "Down with communism," was another shouted slogan. "Viva Christa," was another.

A young man in shirt sleeves spied a friend in the crowd and embraced him. "How many people there are here!" he cried out. "Oh, my Cuba!"

Twenty youths, some white and some Negro, were standing on a truck. "White and black, we are here!" they shouted. The crowd was mostly white but there were many Negroes in it.

Early in the demonstration, the crowds twice pressed themselves onto the narrow sidewalks as police cars raced through the streets with blaring sirens. As one passed, a policeman fired twice in the air. Shortly afterwards, demonstrators pulled cars across the roadway at various intersections leading to the church, thus keeping the way clear for the crowds.

Particularly loud bursts of cheering broke out on two occasions when soldiers in the crowd threw down their weapons and tore off their insignia. They were hauled to the shoulders of the demonstrators and borne about triumphantly.

At one point everyone whipped out white handkerchiefs, used as a reply to the Red flags seen everywhere, and the air filled with the scent of cologne as they were waved vigorously. Cheers went up every once in a while as someone held up a Communist flag and burned it.

Over and over the crowd cried out, "Have her brought out."

They were referring to the statue of the Virgin of Charity which traditionally is carried in the procession.

Finally a man, who made himself heard with great difficulty, announced that Bishop Boza had decided that there would be no procession.

This set the crowd to shouting and milling about uncertainly until a youth holding a large picture of the virgin was hoisted to the shoulders of several others and was carried off in the direction of the presidential palace.

The crowd took up the cry "to the palace" and surged forward.

At that point, lines of militia and soldiers who were staked out at an intersection two blocks from the church, opened fire. Short bursts of rifle and machine gun bullets whizzed over the heads of the crowd into the walls of the nearby buildings.

As the crowd continued to move forward the soldiers aimed lower. This time three people were hit, though none was injured seriously.

If I were wearing
INVISO
No-Line Glasses
I wouldn't be doing THIS!

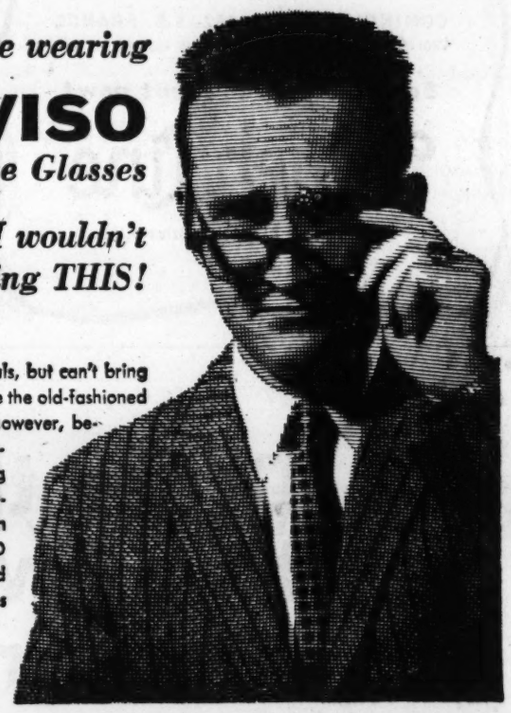

Poor Henry — he really needs bifocals, but can't bring himself to wear them — he doesn't like the old-fashioned dividing line! This won't last long, however, because someone told him of a wonderful new lens *without* a bifocal dividing line. He'll then enjoy clear, comfortable reading and distance vision without lines. How about you? INVISO NO-LINE Glasses are easy to get used to, and they can be fitted in all styles of "Personality" frames.

• eyes examined • oculist's prescriptions filled
• glasses fitted • just say "Charge It" at Sears

optometrist's offices at:
SEARS

No appointment necessary

Dr. W. L. Sanders
677 Ponce de Leon

Dr. Clarence Meyer
895 Gordon St.

(Paid Political Advertisement) (Paid Political Advertisement) (Paid Political Advertisement)

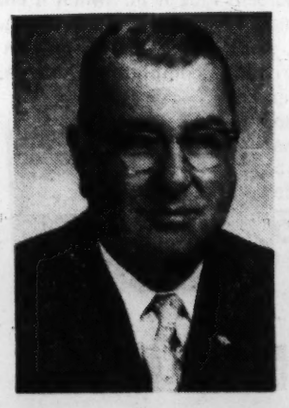

Jim Aldredge
says . . .
I HAVE CONDUCTED A CLEAN CAMPAIGN FOR ATLANTA MAYOR
MY ENTIRE CAMPAIGN HAS BEEN ON A HIGH PLANE IN KEEPING WITH THE DIGNITY OF THE MAYOR'S OFFICE
MAKE ME YOUR CHOICE ON SEPT. 13
(You'll Never Regret it!)
for Honest, Efficient, Progressive Government without Waste
ELECT *Jim Aldredge* MAYOR

Tokyo Nears 10 Million

TOKYO (UPI) — Tokyo's population as of Aug. 1 reached 9,922,542, or an increase of 3,320 from the previous month, according to the metropolitan government.

FRENCH CUISINE · FRENCH ATMOSPHERE · FRENCH JOIE DE VIVRE

YOU'RE "IN FRANCE" THE MOMENT YOU STEP ABOARD

Coming sailings from New York to England and France:

FLANDRE.. SEPT. 20
LIBERTÉ... SEPT. 30
FLANDRE.... OCT. 9
LIBERTÉ.... OCT. 20
FLANDRE... OCT. 28

SAVE 10% on Thrift-Season sailings to Europe. Go round trip on French Line. Or one way French Line, one way any steamship or airline.

COMING EARLY IN 1962—S.S. FRANCE World's longest liner offers new luxury for all.

See your travel agent now!

French Line

718 Whitney Bldg., New Orleans, La. 523-3136

Kennedy Keeping His Eye on Carla

By TOM WICKER

(Copyright 1961 by the New York Times Co.)

HYANNIS PORT — President John F. Kennedy was keeping in close touch Sunday with disaster preparations along the Texas coast.

Kennedy and his aides at the White House alerted a number of federal agencies, the services of which were expected to be needed in the wake of hurricane Carla.

The President himself talked by telephone Saturday night with Gov. Price Daniel of Texas and a White House assistant has been in touch with Gov. Jimmie Davis of Louisiana.

Brilliant September weather on Cape Cod contrasted vividly with the 150-mile winds, the driving rains and the flood damage that the President feared were in store for the Gulf Coast decision.

Sunshine, blue water and a crisp breeze made this the kind of day Kennedy has seldom experienced in the 11 consecutive weekends he has spent this summer at his house on Nantucket Sound.

He and Mrs. Kennedy, with other members of the family, were out Sunday afternoon on the Marlin, a 52-foot cabin cruiser belonging to Joseph P. Kennedy, the President's father.

The Kennedy's overnight house guests, Ambassador and Mrs. James Gavin, flew early Sunday morning to New York. There they caught a transatlantic flight to Paris.

Mr. and Mrs. Kennedy attended a 10 a.m. mass at St. Francis Xavier Roman Catholic Church.

One of Kennedy's prime concerns was the impending storm along the Gulf Coast, since his reports indicated that it could be one of the worst in many years.

White House Press Secretary, Pierre Salinger, said Kennedy had made arrangements for periodic reports to his summer house by Frank B. Ellis, the director of the Office of Emergency Planning.

Among other governmental agencies that Salinger said had been alerted by the White House were the following:

The Army, which would help in relocation and in finding temporary housing for the dispossessed; the Department of Commerce, which would attempt to keep transportation functioning; the Department of Agriculture, which was engaged in emergency food planning; the Red Cross, and the Coast Guard.

INSTANT
JUST POUR ON ICE
SIDE CAR
HEUBLEIN
COCKTAILS

SIDE CARS 52.5 PROOF
HEUBLEIN, INC. HARTFORD, CONN.

Associated Press Wirephoto

HELD IN PARIS
Martial de Villemandy

French Identify De Gaulle Plotter

PARIS (AP) — French Interior Minister Roger Frey Sunday identified a man he said attempted to assassinate President Charles de Gaulle as Martial de Villemandy, a 30-year-old former Saigon radio announcer.

De Villemandy was arrested shortly after the assassination attempt Friday night as De Gaulle was driving to his country estate. De Villemandy has confessed a role in the attempt, Frey said.

De Gaulle was unhurt and continued to his home at Colombey-Les-deux-Eglises. The chauffeur-driven car was only slightly damaged since the bomb failed to go off. The President attended mass at the village church Sunday morning as usual.

Frey declared that at least five men appeared to have been involved in the attack, although only one is under arrest. He named one of the men who is being sought. Another is in the process of identification and two men are known only by nicknames.

The minister told a news conference that the assassination attempt was certainly directed by the secret army organization (OAS), which is based in Algeria and agitating to keep the rebellion-torn province under French domination.

Frey said De Villemandy had always boasted to his friends that he was a member of the OAS and under the orders of former Gen. Raoul Salan, now in flight.

Salan is under a death sentence in absentia for his role in the April revolt of the generals in Algeria.

2,000 Britons Rally, Decry Berlin War

(Copyright 1961 By The New York Times Co.)

LONDON — About 2,000 demonstrators cheered speakers opposing war over Berlin in Trafalgar Square Sunday.

After the rally was concluded a marching column with torches invaded the quiet streets of the West End to publicize their cause and to leave a pamphlet at the United States Embassy in Grosvenor Square.

The "No War for Berlin" demonstration was organized by the "Campaign for Nuclear Disarmament" with help from the "London Peace Campaign." The latter earlier staged a march through the city as a protest over the stationing of German troops in Britain.

Canon Lewis Collins of St. Paul's Cathedral, who presided at the Trafalgar Square rally, declared the demonstration had been called "to inform our government and the governments of the U.S.S.R. and of America that we will not accept the idea of war over Berlin or over any other German problem."

"We are also here to protest to every government that tests nuclear weapons and to protest against the restarting of tests by the Soviet government," Collins declared.

Stop Testing, British Mother Asks Leaders

LONDON (UPI) — A young British mother Sunday said she has appealed to President Kennedy and Soviet Premier Nikita Khrushchev to end nuclear testing because of the dangers of radioactive fallout to children, including their own.

Mrs. Dorothy Oliver, 27, said she made the plea in letters to the American and Soviet leaders.

She said she wrote to Kennedy as a "father," and to Khrushchev as a "grandfather."

Pope Delivers Plea For World Peace

By ARNALDO CORTESI

(Copyright 1961 by the New York Times Co.)

ROME — In a moving and impassioned appeal for peace, Pope John XXIII called on leaders of both East and West to negotiate their differences and so remove the threat of war that hangs over the world.

He mentioned no person or nation by name but he was clearly addressing the Kremlin no less than the White House when he said, "It is truly upon wise men that the issue depends that force shall not prevail but right through free and sincere negotiations; that truth and justice shall be vindicated by safeguarding the essential liberties and "the insuppressible values of every nation and of every human person."

Pope John

The usually smiling and cheerful Pope was serious and stern visaged as he addressed himself to the rulers of the great powers. He urged them to "face squarely the tremendous responsibilities they bear before the tribunal of history and, what is more, before the judgment seat of God" and entreated them "not to fall victims to false and deceiving provocations."

Pope John told them they have enough time to negotiate an agreement because he doesn't believe the danger of war is imminent.

"By the mercy of God," he said, "we are persuaded that up to the present time there's no serious threat of either immediate or remote war. In making this reference of our own to a subject that the press of all nations is discussing we mean nothing more than to take still another opportunity of appealing with confidence to the serene and sure wisdom of all men who guide the nations of the world."

Laos Celebrates

VIENTIANE (UPI) — Laotians Sunday celebrated "Revolution Day" marking the first anniversary of the day when pro-Western groups united to oppose the Communist-led government.

(Paid Political Advertisement)

ELECT JOE SALEM
Alderman 8th Ward—Position 1

(Advertisement)

"100% RELIEF"

Severe Headache And Dental Pain Quickly Relieved

"After having a tooth pulled two hours ago, I am enjoying the relief given me by only two Stanback Tablets," writes Miss Suzanne Ryan of Syracuse, New York. "Stanback gives me 100% relief from severe headaches and pain resulting from dental work."

Stanback combines several of the best-known pain relievers in one easy-to-take dose. It gives you faster, more complete and effective headache relief.

Stanback is laboratory tested and unconditionally guaranteed to relieve pain. It has been granted the famous Good Housekeeping and Parents' Magazine seals.

Test Stanback for yourself—powders or tablets — against any pain reliever you have ever used. You, too, can snap back with Stanback!

(Paid Political Advertisement)

Vote for CARL PLUNKETT
Alderman — 6th Ward
(POSITION 2)
A Businessman, offering for Public Office.

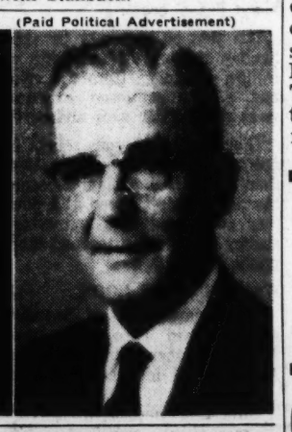

(Paid Political Advertisement)

COMING SUNDAY

FOOTBALL at its BEST

Everything about Football 1961 is yours in the College Football Preview Edition. Star sports writers of both staffs combine talents to bring readers the latest on the Southeastern, Atlantic Coast and Southern Conferences plus an overall view of the national gridiron scene and news about Bowl Previews, the ticket story, TV and Radio schedules—the complete picture. Don't miss it.

ALSO COMING SUNDAY

GEORGIA'S YOUTH SPEAKS

128 STAR Georgia students air their views on key issues in the second of two articles in The Sunday Magazine. Read part one today.

HYPNOSIS: BAD OR GOOD?

Edwina Davis, Journal science editor, discusses the scientific status of this seemingly mysterious technique used in medicine and dentistry.

AID TO SENIOR CITIZENS

Constitution staff writer Barbara Milz looks into a $7,000,000 medical care for the aged program Georgia will launch January 1 to see who is eligible, how it will work.

This Sunday's Atlanta Journal and Constitution

Dread the Hay Fever Season?

More than 500,000 people have been helped by the electronic miracle: Puritron!® They feel better, work better, breathe cleaner, purer air.

Ask your family doctor or allergist whether he thinks Puritron can help you. Take his word. And the recommendation of more than half-a-million people who swear by Puritron. They say it helps. See for yourself. Plug it in; switch it on. Quietly, quickly, it pulls in air heavy with pollen (smoke, grease and odors, too). Filters it. Passes it over special electronic tubes. And out into your room: with pollen, smoke, grease and odors removed. Puritron is completely portable. Take it from room to room. Take it when you travel. Needs no installation, no window, vent or fan. Plugs into an ordinary 110-volt AC socket. Use the Puritron shown here for rooms as big as 15 x 15 feet. Get one today for a 10-day home trial. White or grey. Unconditionally guaranteed to do all we say, or you get all your money back. $39.95

GEORGIA POWER CO.

(Paid Political Advertisement) (Paid Political Advertisement) (Paid Political Advertisement) (Paid Political Advertisement)

Pull 4-for More...

1A Jim ALDREDGE · 2A Ivan ALLEN Jr. · 3A Charlie BROWN · 4A LESTER MADDOX · 5A (Muggsy) SMITH

More:
- for YOUR tax dollar.
- employment for our citizens.
- industry in the City of Atlanta.
- efficiency in government.
- voice in YOUR government.
- recognition of the needs of INDIVIDUAL citizens.
- freedom of association WITHOUT the tyranny of intrusion.
- facilities for recreation.
- cooperation between all levels of county and state government.
- aggressive city administration to fulfill Atlanta's potential for development.

Vote for LESTER MADDOX
A MAN YOU CAN DEPEND ON
City-wide Primary September 13th

Announcing Atlanta's Next
DALE CARNEGIE CLASS

THOUSANDS of graduates have found the Dale Carnegie Course a direct path to happiness, higher income and advancement in their work. In just a few sessions you learn to speak effectively, develop self-confidence, remember names and acquire the ability to deal with people. We invite you to attend a Free First Session of the course where you will see men and women like yourself quickly developing their "Success Qualities."

Last year, more than 60,000 men and women profited by the world-famous Dale Carnegie Course. They represented many different occupations and professions for the Dale Carnegie training is useful to everyone who wishes to increase his or her income, gain greater confidence, uncover latent abilities, and win greater success, recognition and prestige.

DALE CARNEGIE Author of "How to Win Friends and Influence People" "How to Stop Worrying and Start Living"

FREE DEMONSTRATION
Monday, Sept. 11th; Tues., Sept. 12th; Wed., Sept. 13th; Thurs., Sept. 14th or Fri., Sept. 15th—Time, 7 P.M.
(Corner West Peachtree and 11th Sts.)

10 THINGS This Training Will Help You Do
1. PREPARE FOR LEADERSHIP in your community and your business or profession.
2. THINK ON YOUR FEET and speak extemporaneously before business conferences, clubs, organizations, dinners.
3. DEVELOP COURAGE AND SELF-CONFIDENCE. Destroy fear and cure inferiority complex.
4. INCREASE YOUR POISE—develop your personal force both in business and before groups.
5. IMPROVE YOUR MEMORY, speak without notes, recall names and faces.
6. "SELL" YOURSELF, YOUR SERVICES, your product, and your enthusiasm more effectively.
7. WIN MORE FRIENDS by increasing your knowledge of practical psychology and your skill in human relations
8. ENRICH YOUR COMMAND OF ENGLISH.
9. DEVELOP YOUR LATENT POWERS and improve your personality.
10. LEARN TO WORK WITH AND HANDLE OTHER PEOPLE.

You Will See for Yourself
WHY 750,000 adults have taken this course.
WHY more than 60,000 men and women in over 1,500 classes took this course last year.
WHY more than 150 companies in Georgia have sponsored the Dale Carnegie Course for their employes.

WHY EVERYONE WHO TAKES THIS COURSE RECOMMENDS IT

LEARN HOW TO Gain Self-Confidence
REMEMBER NAMES · SPEAK EFFECTIVELY · DEVELOP POISE · INCREASE YOUR INCOME

Score Yourself On These Questions

Are you preparing yourself for leadership in your business, your profession, your community? ( ) YES ( ) NO
Are timidity and shyness holding you back from the success to which you are entitled? ( ) YES ( ) NO
Can you handle conferences tactfully, rapidly and efficiently? ( ) YES ( ) NO
Are you popular? Have you learned the art of making people like you? Can you get people to do willingly what you want them to do? ( ) YES ( ) NO
Are you a good salesman for your ideas, your services, your products, your enthusiasm? ( ) YES ( ) NO
Are you troubled by worry? ( ) YES ( ) NO

Your score will help you to decide if you need to take this course.

Call in Person, Write or Phone Mrs. J. P. Marsh, Sponsor
DALE CARNEGIE COURSES
Presented by Georgia Institute of Leadership Training, Inc.
corner W. Peachtree and 11th
1051 West Peachtree St., N.E., Atlanta TR. 4-1878

Soviets Fire 2 More Bombs, One's Force Millions of Tons

Continued From Page 1

bomb might be of sufficient force and heat to detonate so large a weapon. But Rep. Chet Holifield, D-Calif., chairman of the House-Senate Atomic Energy Committee, said the larger an atomic device, the larger a hydrogen weapon it can touch off.

Khrushchev said just last week that Soviet scientists were at work on triggers for 100 megaton bombs—weapons with the destructive power of 100 million tons of TNT.

Sunday's first blast was substantially larger than the four other explosions Russia has set off since resuming nuclear tests. The earlier blasts were over Russia itself, and were in the kiloton (thousands of tons of TNT) range.

The blasts presumably will add substantially to radioactive debris already dumped into the atmosphere by the earlier Soviet shots. Some of this fallout already has filtered down on North America. But U.S. experts said that as yet this posed no threat to health.

In this regard, Sen. Kenneth B. Keating, R-N.Y., urged the government to go all-out in seeking air purification methods to combat radiation. He said he had asked the AEC and Defense department what is being done in the field.

As to the Russian super bomb project, President John F. Kennedy's advisers have concluded after a week's careful appraisal that the weapon would have more psychological than military worth

The experts considered a variety of potential military purposes for which the horror bomb could be used. In almost every case they decided the Soviets could achieve the same end more efficiently with different means.

In their opinion, about the only persuasive reason why the bomb should be built is that the Soviets intend to use it as a monstrous damocles sword hanging over a terrorized world.

AUTHOR

The secrets of making better grades are unwrapped in a series of 14 articles — written by Bernice McCullar, former teacher, professor at Georgia State College for Women and now director of information for the Georgia Department of Education.

This series will continue daily in The Atlanta Constitution.

Defense Test To Halt Flights On October 14

WASHINGTON (UPI) — Commercial and private aircraft in the United States and Canada will be grounded for 12 hours Oct. 14.

The occasion: the Air Defense Command's "Sky Shield II" exercise.

The Federal Aviation Agency said more than 70,000 airplanes will be idled from 12 noon Oct. 14 until midnight Oct. 15. This will give U.S., Canada and British military aircraft unhampered use of the skies.

FAA director Najeeb Halaby said government air traffic control radar and other electronic equipment will be jammed by military aircraft simulating an attack on North America.

Making Better Grades

Good Tools, Techniques Are Essentials of Success

Continued From Page 1

Sam Levenson, comedian who was formerly a high school teacher, not only studied around the kitchen table, but with seven brothers and sisters sitting there. At one end of the table sat Mama, cutting patterns or shaping hamburgers. At the other end uneducated Papa Levenson, so determined that his brood would get an education that he now and then banged on the table so hard that all eight notebooks jiggled.

2. GOOD LIGHT—You should have had your eyes (and ears, too) tested to be sure that you have good vision. Get glasses if you need them. Be sure you have good light where you study. Your physics teacher or the local power company will be glad to help you with this.

Eyestrain brings on nervous tension in your entire body. These are the only eyes you will ever have. They are as complicated—and more wonderful—than the finest camera. Take care of them.

3. FRESH AIR—Be sure there is fresh air where you study. If there isn't, you'll soon be drowsing. Fresh air is a free study aid and an important one. It helps keep you alert and keeps your mind "on its toes."

4. A PERSONAL BOOKSHELF—42 per cent of the houses built in the past 10 years do not even have bookshelves. Even if your house has one in every room be sure you have one of your own, near your study place. Now when we live in a miracle age in which you can get good paper backs for less than the price of a banana split there is no excuse for any student not having his personal bookshelf.

On it, of course, there should be a few volumes that cost more: A good dictionary, a thesaurus, at least a one-volume encyclopedia.

If you can't buy an encyclopedia, invest each year in the new World Almanac that appears in the bookstores each January. This will give you a ready reference on facts, and keep them up to date for you.

On this bookshelf should be, also, two or three volumes from the library that you are currently reading.

5. A NOTEBOOK—Rudolph Flesch, the expert on how to write simply, says, "You will find that a good notebook simplifies studying and helps raise your grades." The notebook should have separators that keep your class notes and study notes in separate compartments and by subjects. This makes study and review easier.

6. PEN AND PENCILS—Have a good fountain pen that does not leak. Keep plenty of sharpened pencils. A good pencil sharpener on the edge of your study desk, or on the wall nearby, makes studying easier.

7. A TYPEWRITER if possible—You don't have to make such a point of this that it becomes a family issue or an explosion in the budget. You can do very good schoolwork without a typewriter. But having one makes it easier to study and hand neat papers in, if your teacher approves of their being typed.

TEACH YOURSELF

You can teach yourself typing. Ask your business education teacher about a book on typing if you can't get the course into your schedule just now.

8. A MAP OR GLOBE—If education is that which "makes one feel at home in the universe," you should be familiar with that world.

Your radio and television and your newspaper, magazine and current events reading will be more meaningful if the earth is spread out there before your eyes so you can instantly connect the news with where it is happening, the drama with its stage setting.

You should have a globe of the world, a map of the universe, a map of your own United States, a map of Georgia and a map of your county. You can get a map of your own county for 25 cents from the State Highway Department.

9. A GOOD CHAIR. See that your chair isn't so comfortable that you will be inclined to go to sleep, nor so high that you have to hump over to study. It should be, like Baby Bear's chair in "Goldilocks and the Three Bears" just right. Choose one that is comfortable, encourages good posture and keeps you sitting alert without strain to study.

10. A BULLETIN BOARD. You can thumbtack your maps to it. You can also cut out prints of great art or good ads or well-written news articles or places of historical interest. The bright-colored magazines of today have hundreds of pages of valuable information that you can use on your board to look at and absorb as part of your cultural background.

WHAT ABOUT RULES?

What about techniques, rules, ways of studying?

Try these:

1. Begin with enthusiasm. The sooner you start enthusiastically and energetically on a sensible study program, the better.

2. Have a time schedule and stick to it. Set from 7:30 to 10:30 p.m. for studying, **start** at 7:30. Don't dilly-dally by calling Suzy on the phone, walking around the block again, or going back to see what's in the refrigerator. Get down to business.

3. You can study by the subject or by the hour. If you have three subjects to study—say math, science, and history—for tomorrow, you can take them in order, stopping for a 10-minute rest after each. Or you can study by the clock, putting in 50 minutes on whichever one you have not finished and taking 10-minute breaks on the hour. Most authorities believe that "by-the-subject" studying is the better way.

4. Decide what you will do about playing the hi-fi or keeping the radio or TV on. Many students agree that soft music helps them study, but TV and radio distracts them.

AVOID VOICES

It is probable you want to have some sound because it makes you less lonesome, less shut-out from the world. But voices on radio and TV will distract you. One of the things you must do if you want to get an education is to learn to concentrate. Distractions don't help.

It isn't hard to concentrate on what interests you, like the last few seconds of the game, or a detective thriller, or what your date is saying about you. When life is interesting, we pay attention. Your study job is to learn to be interested in the subject so that you can concentrate on it more easily.

5. Study as you will recite tomorrow. If you expect an oral recitation, then speak the words while you are studying. How do you sound? How are your facts? You may feel silly talking to yourself, but it will pay you to do it. Tomorrow, you'll feel more at ease because your mind-and-tongue have already recited this when you were studying.

If you expect a written spelling lesson, write the words out. Check them. It will pay off tomorrow. Do the same with math problems. See if you really know them.

6. Take the hardest thing you have to learn—a chemical formula or words you find difficult to spell or a rule of grammar, and review that last, just before you go to sleep.

7. After you finish studying, get ready for bed, with your books and room in order, and your clothes laid out for tomorrow. A cluttered room indicates a cluttered mind, and a haphazard way of getting up-and-off in the morning does not prepare you for a good learning day at school.

With a few weeks of such study, you will begin to feel the "muscles" of your mind stretching. Your hard, exact work will set you on the path to a **REAL** education.

TOMORROW: How fast can you and Kennedy and Talmadge read?

(Paid Political Advertisement)

LOOK TO Rodney M. COOK
For ALDERMAN
8th Ward Position #1
(Jesse Draper Vacancy)

Corns?
DR. SCHOLL'S ZINO-PADS
STOP PAIN FAST
Relief Starts in SECONDS!
Dr. Scholl's Zino-pads speedily relieve corns, sore toes, tender spots. They also remove corns one of the quickest ways known to medical science. Zino-pads are water-repellent — do not come off in the bath. Get this truly wonderful relief today
Dr Scholl's Zino-pads

GM Strike Here Still a Possibility

Continued From Page 1

even more pessimistic about settling all the local plant problems remaining in the few hours before the strike deadline.

"It can't be done, it's an impossibility, unless some one pulls the switch," Seaton said.

Other setttlements announced Sunday were the Delco Marine Plant, Dayton, Ohio; Brown-Lip-Chapin plant at Syracuse, N. Y., Centrtal Foundry, Bedford, Ind.; Delco Radio, Chicago—the latter represented by the International Union of Electrical Workers.

The federal government was keeping a close watch on the plant negotiations. William E. Simkin, head of the Federal Mediation Service, was in Detroit and said he was in hourly touch with chief union and company negotiators.

Asked if he anticipated any government move to extend the deadline, Simkin answered, "not at this time."

Simkin last month got both sides to extend their original contract from Aug. 31 to Sept. 6.

When Sept. 6 passed without full accord, GM and the UAW voluntarily extended the contract again to Sept. 11 to wrap up plant issues. But there will be no new extension past Monday, Reuther said, because "we have made it clear that this is the last deadline.

Seaton said 14 plants reached accord early Sunday. But that made the total local plants which have settled issues about 25, with some 100 still trying to settle.

The GM executive said more settlements could be expected through the rest of the weekend.

"But when you put it up against 130 plants, the chances of getting a complete settlement by tomorrow are pretty remote," he said.

A UAW official said he, too, was "not very hopeful," despite urging by union leaders here, for local bargaining teams to develop "a sense of urgency" in their plant negotiations.

Jets to CHICAGO
Convair 880 at 11:50 am and DC-8 at 6:45 pm
DC-8 jet tourist fare only $36.65, plus tax
DELTA
the air line with the BIG JETS

(Paid Political Advertisement)

Re-Elect
LEE EVANS
PRESIDENT
Board of Aldermen

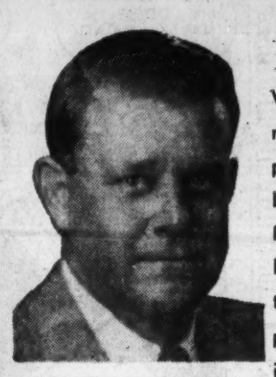

Only candidate for this office with previous experience

With six years as alderman and eight years as president of the board, Lee Evans is thoroughly familiar with Atlanta's legislative and administrative affairs. His experience will be vitally important and of tremendous help to the new mayor in the orderly conduct of city business.

JOURNAL-CONSTITUTION WANT ADS PAY OFF

(Paid Political Advertisement) (Paid Political Advertisement) (Paid Political Advertisement) (Paid Political Advertisement) (Paid Political Advertisement)

MEASURE THE MAN!

IVAN ALLEN, JR.
For
Mayor of Atlanta

★ 50 years old; married; three children
★ Deacon, First Presbyterian Church
★ Educated at Spring Street School, O'Keefe, Boy's High, and Georgia Tech
★ Business Man: Vice Chairman of Ivan Allen Company
★ War Record: Major, U. S. Army, World War II
★ Member of Masons; American Legion; Woodmen of the World; Rotary Club

Ivan Allen, Jr. has served as:

★ Trustee of Agnes Scott College
★ Board member of Atlanta Metropolitan YMCA, Better Business Bureau, Boy Scouts of America, Atlanta Chamber of Commerce
★ President: Georgia Tech Alumni Association
Georgia Tech National Foundation
Atlanta Community Chest
★ President of Atlanta Area Council of Boy Scouts
★ President of Commerce Club
★ Treasurer State Hospital Authority
★ President and Organizer of Young Democrat Clubs of Georgia
★ Member State Board of Education
★ President, Atlanta Chamber of Commerce, 1961-62 (resigned to run for Mayor)
★ Member State Board of Veteran's Service
★ Secretary, Executive Department State of Georgia
★ Chairman, Georgia State Chamber of Commerce
★ Chief of Staff, State of Georgia
★ Member of Fulton County Juvenile Advisory Board

Listen Tonight
9:00
WSB-TV
(Channel 2)

Measure his business experience. Measure his wide interests in the civic life of Atlanta. Measure his experience in the State and County governments. Measure his interest in the young people of Atlanta. Measure the man in terms of leadership. MEASURE THE MAN IN TERMS OF WHO WILL MAKE THE BEST MAYOR FOR ATLANTA.

VOLUNTEERS FOR IVAN ALLEN, Jr. FOR MAYOR

THEY'LL DO IT EVERY TIME

By Hatlo

RHYME A DAY

By OLLIE REEVES

"Thousands of young men and young women will vote this year for the first time. Better informed, better educated and more interested than their forebears, we may expect better government in the future."—Editorial quote.

If someone walked up and told you . . . "You don't have the right to vote" . . . Two policemen couldn't hold you . . . You would grab him by the throat . . . You would quote the Constitution . . . And repeat the Bill of Rights . . . And you'd start a revolution . . . Or, at least, a dozen fights.

It is yours, (that is conceded) . . . Yours to use or throw away . . . But, since every vote is needed . . . Comes the next election day . . . After "prayer and meditation" . . . Vote for anyone you choose . . . And you'll meet your obligation . . . Though your candidate may lose.

And don't be too disappointed . . . If you lose the vote you cast . . . None of them has been anointed . . . Like the prophets of the past . . . Although they are prophesying . . . Things no man can ever do . . . You can't blame a man for trying . . . When he wants a vote from you . . . So, you stand behind the curtain . . . In the little voting booth . . . Still a little bit uncertain . . . Which of them has told the truth.

JUMBLE — *that scrambled word game*

Unscramble these four Jumbles, one letter to each square, to form four ordinary words.

YELAF

SCOTI

CATLOB

LAPERO

Now arrange the circled letters to form the surprise answer, as suggested by the above cartoon.

Print the SURPRISE ANSWER here

(Answer tomorrow)

Saturday's answers: SAUTE LYING TURTLE THROAT—ALLURE

CROSSWORD PUZZLE

ACROSS

1 Shallow place.
6 Scorch.
10 Egyptian Christian.
14 Pocketbook.
15 Stringed instrument.
16 Piece of land.
17 Open-mouthed.
18 Verily.
19 Restrain.
20 Five plus five.
21 Winged insect.
23 Provokes to fury.
25 Destinations.
27 Contrary to.
28 Scamper.
30 Urbane.
31 Loathed.
32 Inflammable circumstance.
36 Collection of pertinent items.
37 Rich fruity cake.
38 Direct.
39 Soldier-policemen.
42 Fine rural residence.
44 Wholly different.
45 Pester.
46 Wickedness.
48 Advisory group.
50 Far point in orbit.
51 Fish of the carp family.
52 Subjoin.
55 Pin down.
56 Emperor.
58 Farewell.
60 Skin disorder.
61 Labor.
62 Compare.
63 Limbs.
64 Descendants.
65 Playing card figure.

DOWN

1 Baby oyster.
2 Immense.
3 Ape.
4 Viper.
5 Away from the wind.
6 Caste.
7 Mound.
8 Devoured.
9 Deserter.
10 Conveyer.
11 Sea.
12 Self-satisfied persons.
13 Doctrine.
22 Like ale.
24 Hub.
26 Raw metal.
27 Parents' sisters.
28 Coarse hair.
29 Walking stick.
30 Alluring mythological woman.
32 Bulky volumes.
33 Russian guitar.
34 Lubricates.
35 Holiday.
37 Cuts into three parts.
40 Hangs loosely.
41 On the sheltered side.
42 Ruthless destroyers.
43 Wrath.
45 Possessed.
46 Trite.
47 Swiftly.
48 Performing.
49 Knits with inverted stitches.
51 Shower.
53 Feat.
54 Drifted sand.
57 Animal exhibition place.
59 Immense.

Solution to Saturday's Puzzle

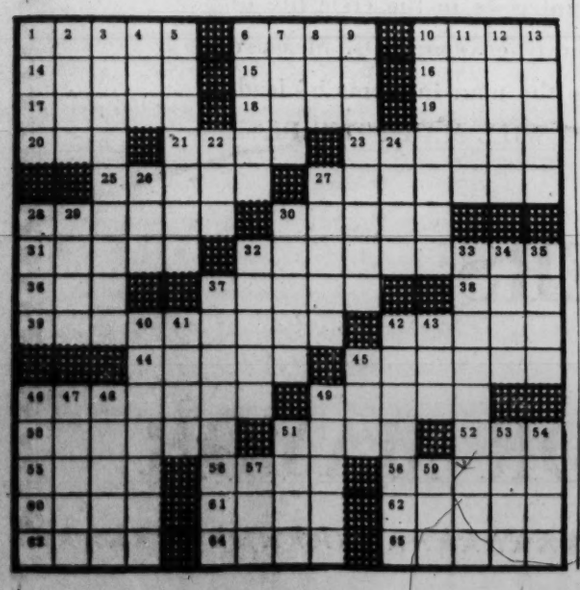

GOREN on BRIDGE

ANSWERS TO BRIDGE QUIZ

Q. 1—As South you hold:
♠ K 4 ♥ A J 2 ♦ Q 9 8 6 ♣ Q J 4 2
The bidding has proceeded:

South	West	North	East
1 ♣	Pass	2 ♠	Pass
2 NT	Pass	3 ♦	Pass
3 NT	Pass	4 ♣	Pass
?			

What do you bid now?

A.—Five diamonds. Heretofore you have made two minimum rebids, and it is incumbent upon you to show that you have a really good diamond raise rather than a mere preference, in view of the fact that your cards have become enhanced in value.

Q. 2—As South you hold:
♠ A K J 5 ♥ A K 10 6 ♦ J 10 9 5 ♣ 3
The bidding has proceeded:

South	West	North	East
1 ♠	2 ♣	Pass	Pass
?			

What do you bid now?

A.—Double. Don't make the mistake of bidding two hearts merely to show a second biddable suit. The double will serve every practical purpose. It will help you to determine whether to play the hand at spades, hearts, or diamonds, or might possibly enable partner to pass for penalties now that he knows you have opened on values beyond the minimum.

Q. 3—As South you hold:
♠ 7 5 ♥ Q 9 6 ♦ K 5 4 2 ♣ A J 3 2
The bidding has proceeded:

North	East	South
2 ♥	Pass	?

What do you bid?

A.—There can be no doubt that your destination is a slam of some kind which you could hardly fail to reach opposite a two bid. In order to determine the full potentialities of the hand, it is better to settle the trump suit first by an immediate raise to three hearts. This permits the ace showing to start. On the next round you will show the ace of clubs and if partner shows the ace of diamonds you will indicate possession of the king, providing partner with complete information as to your holding.

Q. 4—As South you hold:
♠ Q J 10 5 4 ♥ K 3 2 ♦ A K J 10 ♣ 4
The bidding has proceeded:

South	West	North	East
1 ♠	Pass	2 ♥	Pass
?			

What action do you take?

A.—Three hearts. The direct raise is much superior to inviting complications by bidding your other suit.

Q. 5—As South you hold:
♠ J 10 3 2 ♥ A Q 5 3 2 ♦ 4 2 ♣ 5 3
The bidding has proceeded:

North	East	South
1 ♠	2 ♦	?

What action do you take?

A.—Two spades. This hand is worth just one constructive bid. It would, therefore, be poor tactics to bid two hearts which would necessitate a subsequent raise in spades. Such action would describe a much stronger hand.

Q. 6—As South you hold:
♠ K J 5 4 2 ♥ 6 5 ♦ 8 3 2 ♣ 9 7 6
The bidding has proceeded:

North	East	South
1 ♠	2 ♥	?

What action do you take?

A.—Pass. Despite the five trumps, you have not sufficient values for a free raise. Your hand is worth scarcely six points.

Q. 7—As South you hold:
♠ A K Q 7 4 ♥ K 6 4 2 ♦ K 9 ♣ 3 2
The bidding has proceeded:

South	West	North	East
1 ♠	Pass	2 ♥	Pass
?			

What is your rebid?

A.—Four hearts. A double raise is in order since this hand is worth 18 points in support of hearts. A single raise would not do justice to your holding.

Q. 8—As South you hold:
♠ J 2 ♥ K J 6 3 ♦ A K J 9 3 ♣ 4 3
The bidding has proceeded:

South	West	North	East
1 ♦	Pass	1 ♠	2 ♣
?			

What action do you take?

A.—Pass. You have a minimum hand and should take no voluntary action even though you are in position to rebid at a low level.

DICK TRACY

MARY WORTH

PEANUTS

SNUFFY SMITH

STEVE CANYON

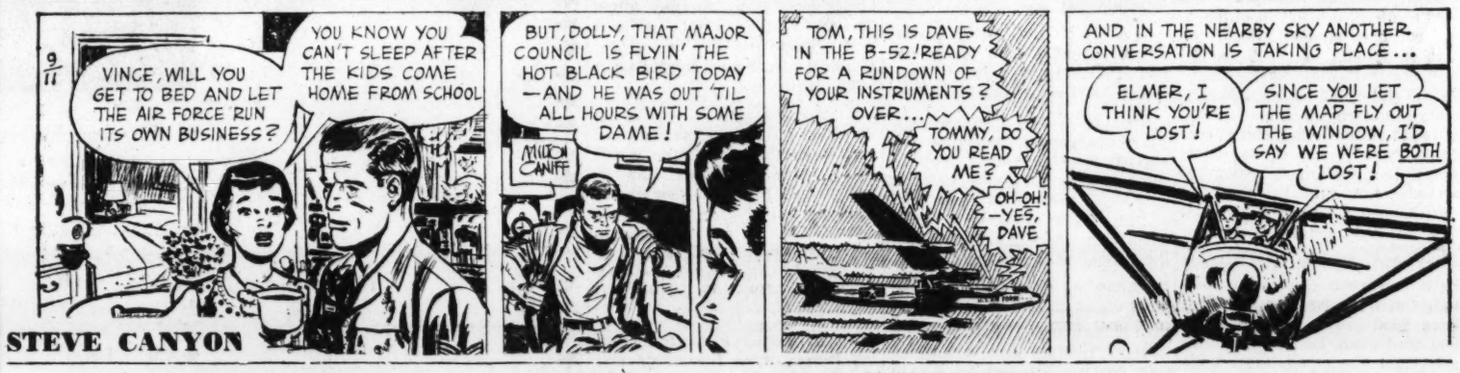

B. C.

POGO

THE PHANTOM

'AUNT HET

Emmie shouldn't have stingy friends. She is so generous herself that it makes her feel ashamed when anybody she likes does anything cheap.

(Advertisement)

17-JEWEL ELGINS
TERRIFIC VALUES!

BOTH ARE SHOCK-RESIST!
MAN'S IS WATER-PROOF
if crystal, crown and case remain intact.

$19.95 NO MONEY DOWN 50c A WEEK

(Advertisement)

IT'S O.K. TO OWE KAY!
KAY JEWELERS

- 3 PEACHTREE ST. Opposite P'tree Arcade
- 36 BROAD ST. S.W. Across from Rich's
- LENOX SQUARE on the Mall
- 65 PARK SQUARE, Marietta, Ga.
- BELVEDERE PLAZA, Across from Rich's

All stores open Friday evening, Lenox Square open Monday, Thursday and Friday evenings.

PREVIEWING THE SEC

Ole Miss Re-Arming To Defend SEC Championship

This is the seventh in a series of preview columns on Southeastern Conference football teams.

OXFORD, Miss.—Though Mississippi lost nine starters from last year's unbeaten championship cast, the Rebels are picked in assorted pre-season polls to finish no lower than third.

Dixie experts learned long ago that touting Ole Miss near the top improves their handicapping average. Since Johnny Vaught assumed command at Oxford, the rollicking Rebels have won four championships, played in eight bowls and recorded a 111-29-7 record. Only Bud Wilkinson of Oklahoma claims a higher winning percentage than Vaught's .779 average over a 14-year span.

Outlar

"How does it feel to get off the spot and to plunge all the way to third this year?" a visitor asked Vaught before a recent practice session.

"Yeah, the pressure is off this year," replied Vaught, smiling. "I'll be able to tell you a lot more about this football team after the first two games. If we beat Arkansas and Kentucky we'll have to have an outstanding team.

"Seriously, I think at least six teams figure as contenders. Everyone is picking L.S.U. and Alabama up there. Then there's Tennessee, Auburn, Georgia Tech and us. It's a tough league."

Indeed, it is, and no team is tougher annually than the Rebs. Replacing all-American Jake Gibbs, halfbacks Bobby Crespino and George Blair, fullback Jim Anderson, guard Richard Price, end Johnny Brewer and others would pose an impossible chore on most campuses but not at Ole Miss.

—Dunn Could Be Best of Reb QB Stars

There seems to be an inexhaustible supply of talent in the Delta state. For example, only six out-of-staters are listed on the current roster.

Latest in a long line of super quarterbacks is soph Perry Lee Dunn, a 200-pounder from Natchez who reportedly has even more potential than Gibbs.

Opposed to applauding a player before he plays in a college game, Vaught is somewhat reserved in discussing Perry Lee.

"He's a fine prospect," Vaught said, "but he's a sophomore. He's just finding out how to do things, and right now he's not ready to run our offense."

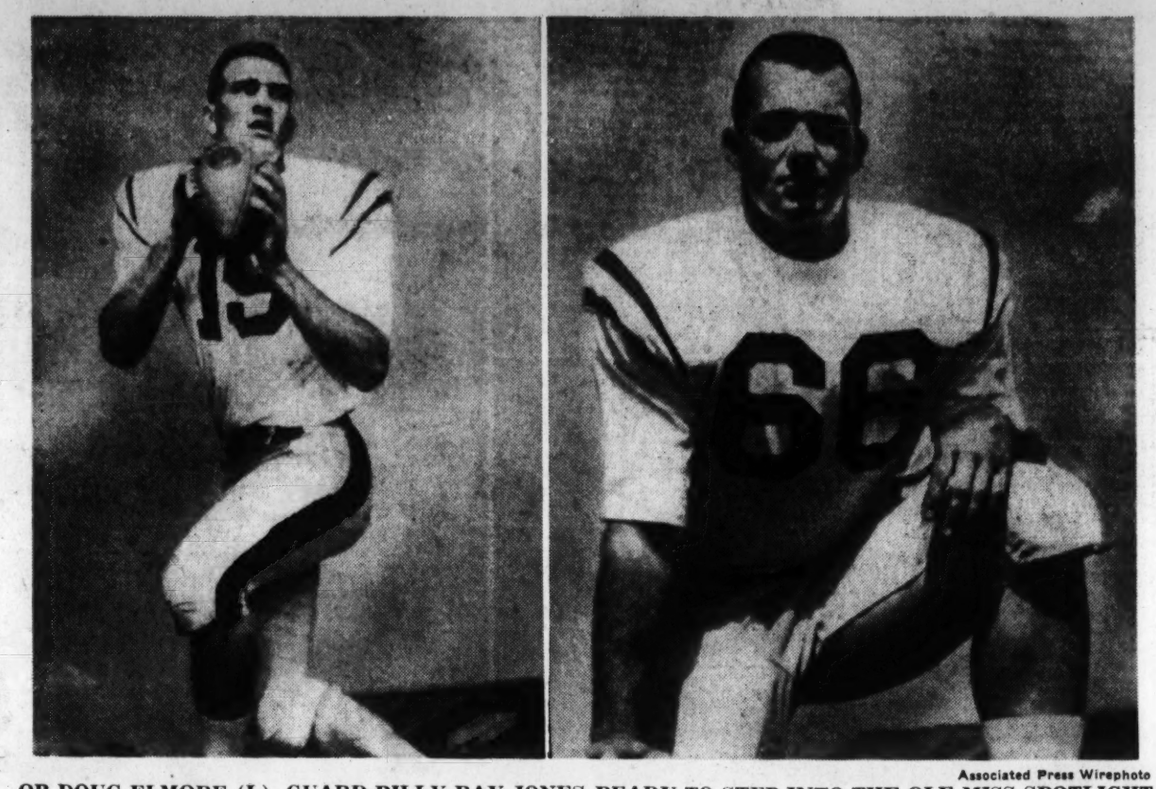

Associated Press Wirephoto

QB DOUG ELMORE (L), GUARD BILLY RAY JONES READY TO STEP INTO THE OLE MISS SPOTLIGHT

Elmore Replaces All-America Jake Gibbs; Jones Is Rated By Coach Johnny Vaught as the Rebs' Best Guard

All-star quarterback for three years in the fast Mississippi Big Eight conference, Dunn scored 284 points and netted 5,717 yards at Natchez. He lived up to his press clippings as a freshman stickout and in the varsity spring game.

However, Dunn won't be the starting quarterback at Ole Miss. After basking in Gibbs' shadow for two seasons, senior Doug Elmore steps into the starting spotlight. Junior Glynn Griffin will also see action. Before the season advances very far, Dunn is apt to be the big gun.

Senior Art Doty and junior Louis Guy are typical Ole Miss type halfbacks, which means they are fast and rugged. Buddy Crosby, A. J. Holloway, Larry Smith, Larry Johnson, Walter Kinnebrew and Chico Taylor have also passed the Vaught preparatory test.

—Adams Reminds Vaught of Flowers

At fullback, Billy Ray Adams is held in high esteem. "On offense," Vaught remarked, "Adams could be as good as Charlie Flowers."

No further recommendation is needed for this pre-season all-SEC nominee. Sparkling sophs Fred Roberts and Buck Randall have moved ahead of senior Frank Halbert in the reserve corps. If he recovers from a knee injury, Randall will also be the field goal kicker.

Ole Miss always has one or more all-American candidates. Ralph Smith is the man this year. Tough to please Vaught says, "In my opinion, Smith deserves all-star recognition. He is our best lineman."

Junior Woody Dabbs, Wes Sullivan, Billy Champion, Lew Lanter and Reed Davis round out the flank list. However, Champion, who spells Smith on the left side, is now a doubtful performer due to a knee injury.

Junior Jim Dunaway, 250-pound hercules, is one of the strongest linemen in college football, but he hasn't moved fast enough to satisfy Vaught in practice. Neither has guard Bookie Bolin, another pre-season nominee with Dunaway and Smith on the Ole Miss honor roll.

"Right now I consider Billy Ray Jones my best guard," Vaught said. "Bolin should be, but he isn't."

Incidentally, Jones hails from our Mr. Paul Atkinson's home town of Summit, Miss.

The Rebs are well manned at tackle and guard. Jerry Brown returns at left tackle, supported by Rush McKay and Whaley Hall. Jim Roberts is dueling Dunaway for the starting assignment on the right side. Johnny Mitchell and Bill Basham are stand-ins for Jones and Bolin. Fred Lentjes, No. 1 center last year until he was wounded, is fit again and Kenny Dill and Richard Ross are available for relief duty.

Louisiana State, which has spoiled two perfect seasons for the Rebs, is the lone foe on a so-so slate rated a pre-season favorite. As usual, Ole Miss will be there or thereabouts at the wire.

Jesse OUTLAR

★ Sports Editor ★

Vital Statistics

1960 Record: 10-0-1 (including Sugar Bowl).
1961 Schedule: Sept. 23—Arkansas at Jackson; Sept. 30—at Kentucky; Oct. 7—Florida State; Oct. 14—Houston at Memphis; Oct. 21—Tulane at Jackson; Oct. 28—Vanderbilt; Nov. 4—at L.S.U.; Nov. 11—Chattanooga; Nov. 18—Tennessee at Memphis; Dec. 2—at Mississippi State.
Lettermen returning: 24. **Lost:** 18.
Coach Johnny Vaught's Lifetime Record: 111-29-7.

Yankees Win Two, Mantle Clouts No. 53

Fans Attack Jimmy Piersall

NEW YORK (AP)—Mickey Mantle crashed his 53rd home run and Roger Maris failed to add to his rush toward Babe Ruth's record Sunday while the New York Yankees continued their amazing Yankee Stadium mastery over the Cleveland Indians by sweeping a rhubarb-punctuated double-header 7-6 and 9-2.

Mantle's blow came in the third inning of the nightcap and left him two games behind the pace Ruth set in 1927 when he smacked 60 homers.

Maris, observing his 27th birthday, has 56 home runs and is four games ahead of the Bambino's pace. Both Mantle and Maris have 10 team decisions in which to break the Babe's mark in 154 decisions, a limitation set by Commissioner Ford Frick for record-recognizing purposes.

In eight times at bat Sunday, Maris had two singles, flied out twice, fouled out once, popped out, and walked twice.

Mantle walked three times for a total of 119, homered, tripled, struck out, grounded out and hit

Continued on Page 14

Mantle, Maris at Bat

MARIS
First Game
First: Flied to right. **Second:** Drove in two runs with single to left. **Fourth:** Hit drive into right field stands foul by foot; then walked. **Seventh:** Fouled out.
Second Game
First: Walked. **Third:** Flied to center. **Seventh:** Singled to right.

MANTLE
First Game
Second: Tripled to left center; walked on 3-2 count (second at-bat in inning). **Fourth:** Grounded out. **Seventh:** Walked.
Second Game
First: Walked. **Third:** Hit 53rd home run, bases empty, into right field stands. **Fifth:** Struck out. **Ninth:** Hit into double play.

(First Game)

CLEVELAND	ab	r	h	bi	NEW YORK	ab	r	h	bi
Temple 2b	4	1	1	0	Rich'son 2b	4	1	2	0
Piersall cf	5	1	1	0	Kubek ss	4	1	1	1
Fr'cona lf	5	1	2	0	Maris rf	3	0	1	2
Romano c	5	2	2	2	Mantle cf	2	1	1	0
Kirkland rf	4	0	1	1	Blanch'd lf	4	1	1	2
Power 1b	3	1	3	3	Howard c	4	1	1	0
Held ss	3	0	0	0	Skowron 1b	4	1	1	0
d' la H'z 3b	4	0	1	0	Boyer 3b	3	0	0	0
Latman p	1	0	0	0	aLopez	1	0	0	0
Locke p	3	0	1	0	Arroyo p	0	0	0	0
Funk p	0	0	0	0	Ford p	1	1	1	1
					Coates p	2	0	0	0
					bCerv	1	0	1	1
					cGardner 3b	0	0	0	0
Totals	37	6	12	6	Totals	33	7	10	7

a—Struck out for Boyer in 8th; b—Singled for Coates in 8th) c—Ran for Cerv in 8th.

Cleveland	204 000 000—6
New York	060 000 01x—7

E—None. PO-A—Cleveland 24-9, New York 27-7. DP—Temple, Held and Power; Richardson, Kubek and Skowron. LOB—Cleveland 7, New York 6. 2B—Temple, Power, Piersall, Francona, Skowron, Kubek. 3B—Mantle. HR—Power, Blanchard.

	IP	H	R	ER	BB	SO
Latman	1 2-3	6	6	1	1	
Locke (L, 4-4)	5 1-3	3	1	1	3	4
Funk	1	1	0	0	0	1
xFord	2	7	5	5	0	2
Coates (W, 11-5)	6	5	1	1	2	3
Arroyo	1	0	0	0	0	0

x—Faced three men in 3rd
HBP—By Coates (Power). WP—Ford. U—Umont, Linsalata, Stewart, Berry. T—2:59.

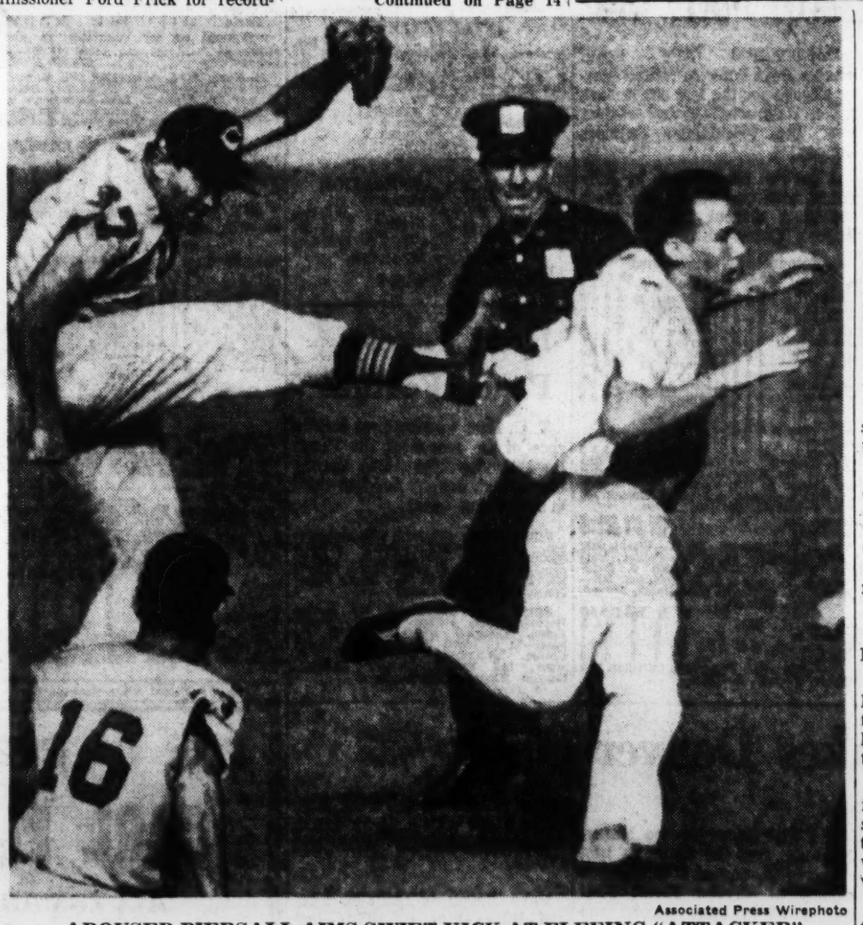

Associated Press Wirephoto

AROUSED PIERSALL AIMS SWIFT KICK AT FLEEING "ATTACKER"

Irate Cleveland Outfielder Turned Back Two Fans With Punches, Kicks

'CAME LIKE MADMEN'

'FIRST WIN IN 117 FIGHTS': PIERSALL

NEW YORK (AP)—"First fight I ever won," Jimmy Piersall said. "I've had 117 fights and this is my first victory."

Piersall was giving his version of his impromptu fist fights with two fans who raced out on the field and attacked him during the first game of Sunday's doubleheader between Cleveland and New York at Yankee Stadium.

"They came at me like madmen, hurling insults," the Indians' explosive center fielder said. "I could see fire in their eyes. One of them yelled, 'We'll get you, you nut,' and cocked his right hand to hit me.

"I didn't wait to hear any more. I got in the first punch. I got the first guy with a left hook and he went down. I hit the other with a right but the punch landed a little high on the temple and he stayed up.

"He tried to get away but I connected with a kick in his rear before the cops grabbed him."

Piersall was recounting the bizarre episode in the clubhouse during the rest period after the first game, won by the Yankees 7-6. It happened in full view of nearly 58,000 Yankee Stadium spectators and millions of television viewers.

"I'm glad I did it. My dad (who died last week) would have been proud of me. You've got to prove to those lunatics the field belongs to the players. They have no right on it. They can boo me all day as long as they remain in the stands. This should be a lesson to the other players. If some of the other players did that, we could stop those stupid fans once and for all. They've been getting out of hand lately."

This was the second time in two weeks that a fan tried to attack Piersall only to get the worst of it. Two weeks ago today, in Cleveland, a fan charged at Jimmy but received a swift kick in the pants for his efforts.

"The other guy was lucky," Jimmy said. "I made up my mind then that the next guy who tried it would really be sorry. As I said, I don't mind their name calling, but lately they've been throwing punches at me. I'm not going to be a clay pigeon for those guys. I've got a glass chin and nobody is going to hit me if I can help it."

It was the liveliest scrap seen in Yankee Stadium in years. The entire Cleveland club ran out to help Piersall. Two Yankees came out to get a closer view. They were Coach Frank Crosetti and Mickey Mantle, who had just received a base on balls from pitcher Bobby Locke.

"I take my hat off to that Mantle," said Piersall. "He just stood by but he was ready to help. He wasn't worried about his 52 home runs. He's sick of this thing, too.

"I'll bet those two guys will never try anything like that again."

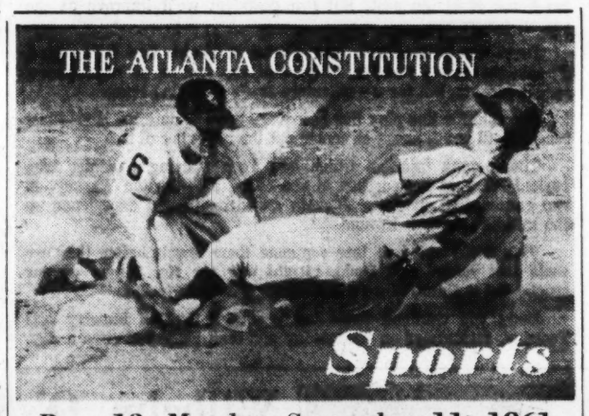

Page 13, Monday, September 11, 1961

Cincy Rips Cards, 5-2, Moves Up

CINCINNATI (AP)—Wally Post's three-run homer and two-hit pitching by Bob Purkey brought Cincinnati a 5-2 victory over St. Louis Sunday—and a National League lead of four games as San Francisco beat second place Los Angeles, 7-1.

The victory gave the Reds a sweep of their last three games of the season against the Cardinals.

Purkey, winning his 16th game of the year as against 10 defeats didn't allow a hit until the sixth. The two singles the Cards got in that frame represented the total batting offense they were bale to mount against the veteran right-hander.

He also drove in one of the Reds' runs.

In addition to Post's homer, Purkey also got some notable batting help from Vada Pinson who had two singles and a double in three official trips to the plate.

Frank Robinson's hitting miseries continued, however. He got one single but three times he failed to get the ball out of the infield with men on base. Once the bases were full.

Post's game winning blast over the centerfield wall—his 18th homer of the season—came in the seventh after Pinson doubled and Robinson beat out an infield single.

Continued on Page 15

Eleven Die In Prix Crash

Von Trips Loses Control, Dies as Car Slams Crowd

MONZA, Italy (AP) — Phil Hill of the United States won a tragedy-marred Grand Prix of Italy auto race Sunday in which German driver Wolfgang Von Trips and 11 spectators were killed.

British racer Gerald Ashmore was injured seriously. Twenty five spectators including five Swiss and two Germans, were hurt when Baron Von Trips' Ferrari hurtled into a crowd packed elbow to elbow.

The race continued with shocked crowds pushed back and cars roaring around the track for two hours past the bodies of the dead strewn over the grass and covered with newspapers.

Hill, from Santa Monica, Calif., whipped into the lead after Von Trips' car figured in a three-way crash with two Lotus racers driven by Britons Jimmy Clark and Ashmore. Clark was not hurt.

Hill knew there had been an accident, but had not been told anyone died. At the end of the race, as he beamed with happiness while the American anthem was played, he learned what had happened. He burst into tears and was too shocked to speak.

The victory clinched the 1961 world driving championship for Hill. The American now has 33 points, the same as Von Trips had compiled in the first six races, but the German had a lower placing score. Stirling Moss of Britain was third with 21 points and no chance to catch Hill with only one race left.

AUTO SEAT COVERS
$9.95 AND UP
ACE AUTO TRIMMERS, INC.
340 TECHWOOD DR., N.W.
JA. 3-6485

(Paid Political Advertisement)

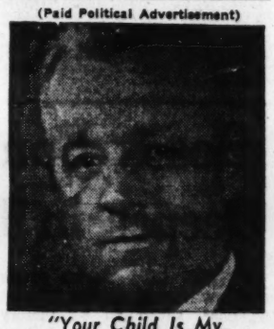

"Your Child Is My Challenge"
VOTE FOR Dan I.
MacINTYRE
School Board, 8th Ward

WANT ADS PAY OFF

(Paid Political Advertisement) (Paid Political Advertisement)
VOTE LESTER HARDY
ALDERMAN FOURTH WARD
September 13th Primary
YOUR VOTE WILL BE APPRECIATED

Four Square reasons to buy Century Club
Fine STRAIGHT BOURBON flavor
Light and Mild
Superior value
A name famous since 1883
NATIONAL DISTILLERS PRODUCTS CO., NEW YORK
STRAIGHT BOURBON WHISKEY 86 PROOF

TRADITIONAL SHOP
reporting on the vested suit . . .

big favorite around town . . . the suit with vest is now a well established trend for it gives a man so much more in "wardrobe." In the best traditions of natural shoulder styling the suit with vest is a definite compliment to the new season "classics." Your selection is practically limitless . . . beginning at $59.75 to $89.50

Musi's traditional shop . . .
the style center of the South . . . downtown Peachtree, Walton, Broad and Lenox
Lenox open 'til 9 Monday, Thursday, Friday nights

Orr Hauls In 3, Tarkenton Hits

Broncs, Chargers Post Impressive AFL Victories

From Press Dispatches

The Denver Broncos and San Diego Chargers earned American Football League opening game wins Sunday, but two ex-Georgia players, Francis Tarkenton and Jimmy Orr, grabbed most of the attention in NFL exhibition finales.

Tarkenton, the rookie quarterback of the Minnesota Vikings, passed eight yards for one touchdown and sneaked over for another in a 21-17 loss to Los Angeles.

Jimmy Orr

Orr, still going great guns since being traded from Pittsburgh to the Baltimore Colts, grabbed three touchdown passes—for 29, 54 and 70 yards—off the great arm of Johnny Unitas, and sparked a 49-20 Colt wrecking of the New York Giants.

Denver nipped Buffalo, 22-10, in a game that started like a house afire and fizzled into a punting duel, while San Diego made Dallas look more than somewhat inept in a 26-10 win.

Minnesota, despite Tarkenton's efforts, lost its fifth straight exhibition game, this one in their first home appearance. Les Richter's 42-yard run with an intercepted pass, and Zeke Bratkowski hit John Arnett with a 35-yard scoring pass to help the Rams.

Unitas threw five touchdown passes altogether, including one of 74 yards to Lenny Moore, another, a shorty of one yard, to Tom Matte, who got another from Lamar McHan for a 29-yard TD.

The double-play, pass-lateral combination of Frank Tripucka-to-Gene Mingo-to-Lionel Taylor got two of Denver's scores, and Tripucka tossed 22 yards to Al Frazier for the final touchdown. Elbert Dubenion's 65-yard spring on a wide reverse was Buffalo's lone score, with Denver chipping in two points in a give-away safety in the closing minutes of the game.

Los Angeles .....7 14 0 0—21
Minnesota .....3 0 0 14—17
Minn—FG Mercer 22.
LA—Richter 42 pass interception (Villanueva kick)
LA—Arnett 35 pass from Bratkowski (Villanueva kick)
LA—Arnett 9 run (Villanueva kick)
Minn—Haley 8 pass from Tarkenton (Mercer kick)
Minn—Tarkenton 1 run (Mercer kick)
Attendance 27,982.

San Diego .....6 6 0 14—26
Dallas .....0 0 0 10—10
SD—Lowe, 87, run (kick failed).
SD—FG, Blair (18).
SD—FG, Blair (17).
DAL—FG, Spikes (27).
SD—Laraba, 1, run (Blair kicked).
SD—Roberson, 59, run (Blair kick).
Dal—Spikes, 74, run (Spikes kick).

Denver .....7 8 7 0—22
Buffalo .....8 0 0 2—10
Denver—Taylor, 50, pass from Mingo (Mingo kick).
Buffalo—Dubenion, 65, run (Lucas run).
Denver—Frazier, 22, pass from Tripucka (Frazier run).
Denver—Taylor, 52, pass from Mingo (Mingo kick).
Buffalo—Safety, Herring, ran out of end zone.
Attendance—16,636.

Baltimore .....28 7 14 0—49
New York .....13 0 0 7—20
N.Y.—Gaiters 9 run (kick failed); Balt.—Orr 29 pass from Unitas (Myrha kick); Balt.—Orr 64 pass from Unitas (Myrha kick); N.Y.—Shofner 61 pass from Grosscup (Summerall kick); Balt.—Moore 74 pass from Unitas (Myrha kick); Balt.—Orr 70 pass from Unitas (Myrha kick); Balt.—Matte 1 pass from Unitas (Myrha kick); Balt.—Moore 4 run (Myrha kick); Balt.—29 pass from McHan (Myrha kick); N.Y.—Shofner 73 pass from Grosscup (Summerall kick).
Attendance—50,787.

WINNER AND STILL CHAMPION OF CENTER FIELD --- JIMMY PIERSALL

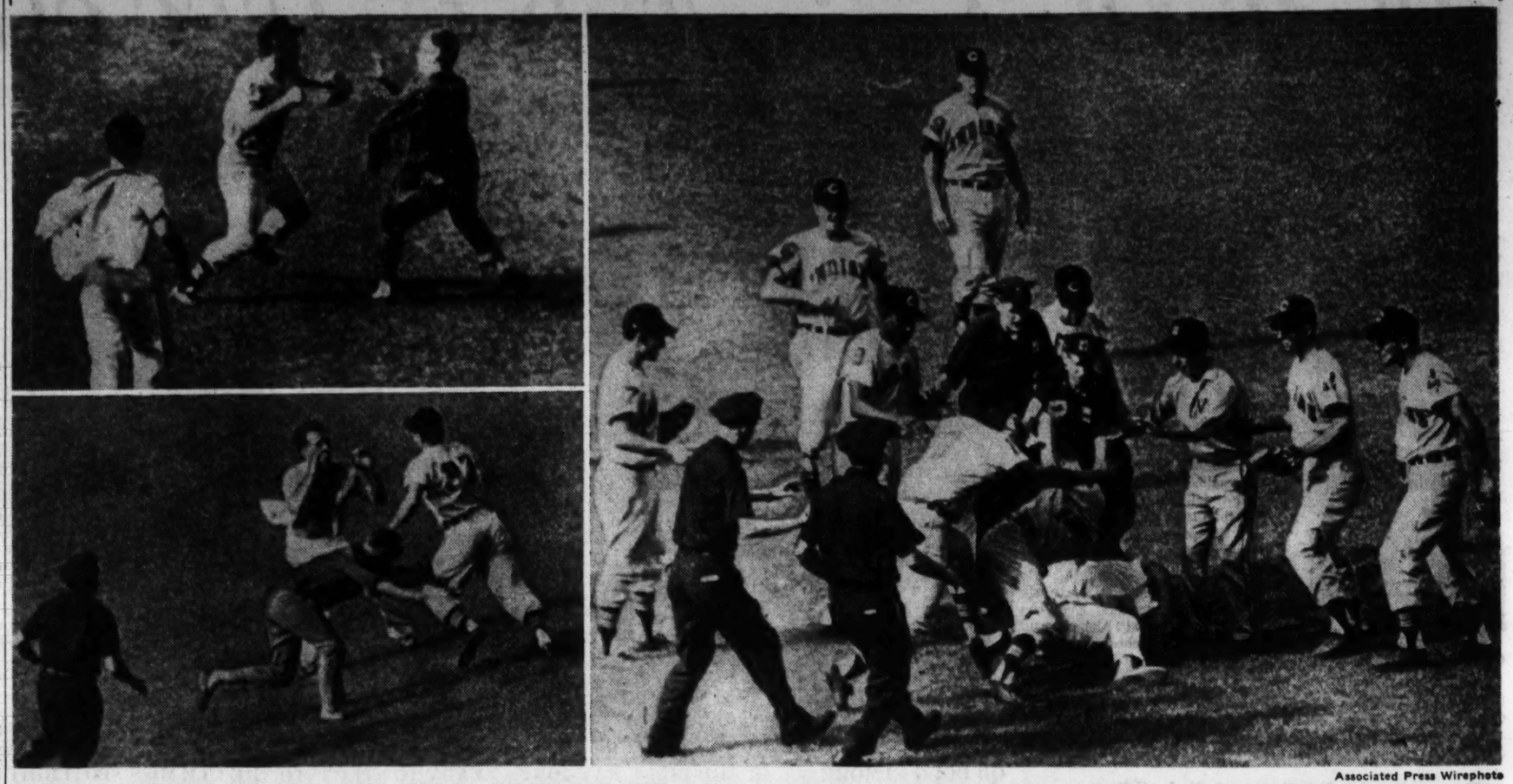

Associated Press Wirephoto

PIERSALL SQUARES OFF FOR BLOW (TOP L), DECKS FOE, AND TURNS TO SECOND (BOTTOM); TRIBE PLAYER (R) AIMS BLOW AT FALLEN FANS

Identifiable Players (R) Include Vic Power (10) and Willie Kirkland (8), Who Rushed in to Lend Assistance in Wild Melee at Yankee Stadium

TECH OFFENSE READY

DEFENSE SLOWER . . . BUT COMING

By TED SIMMONS

Georgia Tech wrote another chapter in its "Have Gann, Will Travel" series Saturday night, but it left a few fans wondering about the defense.

The worriers can rest easy. Tech's defense is sound, it's improving, and it's even patterned in the pro-concept trend that the offense seems to be taking.

"Considering the amount of adjustment our boys had to make, our defense is coming along as fast as I had expected," Coach Bobby Dodd said Sunday.

The adjustment being made is from the standard six-front to a four-deep, styled on the basic pro defense of the type that LSU has used so successfully in recent seasons.

It was installed on the Flats during spring practice, but a switch of this kind takes time to accomplish.

"I admit I'm more concerned about the defense than the offense at this stage," Dodd said after viewing movies of his White team's 42-0 victory over the Blues in Saturday night's intra-squad game.

"We've made more progress on offense. But most of this goes back directly to the improvement of Stan Gann.

"We're going to continue to make some mistakes on defense. A few people may break a long run against us, which we haven't had too much of in the past. But I'm confident we'll improve as the season progresses."

Dodd was pleased with most phases of Tech's first intra-squad. He thought Gann's stand-in, Billy Lothridge, had an off night except for his kicking, but for a sophomore that's to be expected.

The interior line play has been very good to date, as it was last season until key injuries at center cut the heart out of it.

Those same injuries, which had Tech starting a center who ranked No. 5 at the position at season's start—Carlton Waskey—in two games, has given the Jackets added depth and experience up the middle this time around.

"We could stand to lose someone there much better than we could last year," said Dodd. "Right now the No. 1 man on our crucial list is Gann. If we'd lose him, we'd be in trouble."

Dodd will continue two-a-day practices through Monday and Tuesday, scrimmage on Wednesday and then work just once a day.

BASEBALL SUMMARY

AMERICAN LEAGUE

	Won	Lost	Pct.	Behind
New York	99	45	.688	—
Detroit	87	56	.608	11½
Baltimore	87	60	.592	13½
Chicago	78	67	.538	21½
Cleveland	71	74	.490	28½
Boston	70	76	.479	30
Los Angeles	63	80	.441	35½
Minnesota	61	81	.430	37
Kansas City	53	90	.371	45½
Washington	52	92	.361	47

SUNDAY'S RESULTS
New York 7-9, Cleveland 6-2.
Kansas City 13-0, Minnesota 1-7.
Baltimore 3, Washington 2
Los Angeles 4, Chicago 3
Boston 8, Detroit 7

MONDAY'S GAMES
Boston (Schwall, 14-4) at Washington (Cheney, 1-3) 7 p.m.
Los Angeles (Chance 0-0) at Minnesota (Pascual, 12-15) 9 p.m.
(Only games scheduled.)

NATIONAL LEAGUE

	Won	Lost	Pct.	Behind
Cincinnati	85	56	.603	—
Los Angeles	78	57	.578	4
Milwaukee	76	61	.555	7
San Francisco	73	62	.541	9
St. Louis	70	67	.511	13
Pittsburgh	66	69	.489	16
Chicago	59	79	.428	24½
Philadelphia	41	97	.297	42½

SUNDAY'S RESULTS
Cincinnati 5, St. Louis 2
Milwaukee 4, Pittsburgh 3
Philadelphia 14, Chicago 6
San Francisco 7, Los Angeles 1

MONDAY'S GAMES
Pittsburgh (McBean, 3-1) at San Francisco (Sanford, 10-8) 3:30 p.m.
Milwaukee (Burdette 16-9) at St. Louis (Jackson, 12-9) 8 p.m.
Philadelphia (Buzhardt, 5-16) at Los Angeles (Koufax, 15-10) 10 p.m.
(Only games scheduled.)

INTERNATIONAL

	W	L	Pct.		W	L	Pct.
xColumbus	92	62	.597	Toronto	76	78	.494
Charlestn	88	66	.571	Jer. City	70	82	.461
Buffalo	85	67	.559	Richmond	71	83	.461
Rochester	76	78	.494	Syracuse	56	98	.364

x—Clinched pennant.

SUNDAY'S RESULTS
Columbus 7, Charleston 6
Jersey City 2, Richmond 0
Syracuse 5, Buffalo 4
Toronto 11, Rochester 6

AMERICAN ASSOCIATION

FINAL STANDINGS

	W	L	Pct.		W	L	Pct.
Ind'polis	86	64	.573	Houston	73	77	.487
Louisville	80	70	.533	D. F. Wth.	72	77	.483
Denver	75	73	.507	Omaha	62	87	.416

SUNDAY'S PLAYOFFS
Louisville 4, Denver 2
Indianapolis 10, Houston 3

Yanks Rip Tribe In Twinbill Sweep

Continued From Page 13

into a double play.

The Yankees' double sweep pushed their winning streak to 12 and extended their Yankee stadium string over the Indians to 18 straight over a two-year span. The double triumph also gave the New Yorkers a sweep of their present 12-game home stand. They haven't lost at home since Aug. 15.

During the first game, two fans raced out onto the field in the seventh inning and attacked Piersall while nearly 58,000 stadium spectators and millions of television viewers looked on.

(Second game)

CLEVELAND	ab	r	h	bi	NEW YORK	ab	r	h	bi
A'p'nte 2b	4	0	0	0	Rich'son 2b	5	0	1	0
Nieman rf	4	1	1	0	Kubek ss	4	1	2	0
Francona lf	3	1	2	1	aG'rdner 3b	1	0	0	0
Essegian cf	4	0	0	0	Maris rf	3	2	1	0
Power 1b	4	0	0	0	Mantle cf	3	2	1	1
Reid ss	4	1	1	0	Blanch'd lf	3	1	2	2
D' la H'z 3b	3	0	0	0	Howard c	3	2	2	3
Thomas c	4	0	0	0	Skowron 1b	3	0	1	0
Perry p	2	0	0	0	Boyer 3b-ss	4	1	2	2
Allen p	0	0	0	0	Daley p	4	0	0	0
bKirkland	1	0	0	0					
Dailey p	0	0	0	0					
Totals	33	3	5	3	Totals	33	9	12	8

a—Ran for Kubek in 7th; b—Struck out for Allen in 8th.

Cleveland .....100 010 010—3
New York .....201 102 30x—9

E—Thomas, Power, Skowron, Boyer. PO-A—Cleveland 24-20; New York 27-11. DP—De la Hoz and Power. LOB—Cleveland 5, New York 5. 2B—Boyer, Blanchard. 3B—Boyer. HR—Francona, Held, Nieman, Mantle, Howard. SB—Richardson.

	IP	H	R	ER	BB	SO
Perry (L, 10-14)	6	8	6	5	3	1
Allen	1	4	3	3	0	0
Dailey	1	0	0	0	0	0
Daley (W, 11-16)	9	5	3	3	0	6

HBP—By Perry (Blanchard); by Allen (Skowron); by Daley (Francona, de la Hoz). U—Linsalata, Stewart, Berry, Umont. T—2:20. A—57,824.

Athletics, Twins Split Twinbill

KANSAS CITY (AP) — The Kansas City Athletics hammered 17 hits and routed the Minnesota Twins, 13-1, in the first game of Sunday's double-header but Pedro Ramos cooled off the A's in the nightcap as he pitched the Twins to a 7-0 victory with a 5-hitter.

MINNESOTA	ab	r	h	bi	KANSAS CITY	ab	r	h	bi
Green cf	4	0	1	0	Del G'eco cf	5	1	1	1
Martin 2b	3	0	0	0	Sho'm'k'r 2b	5	2	2	1
Killebrew 1b	4	1	2	1	Howser ss	5	3	5	2
Lemon lf	4	0	0	0	Siebern 1b	4	2	3	2
Battey c	2	0	0	0	Hankins lf	0	0	0	0
Henry c	1	0	0	0	Johnson lf	3	3	2	1
Allison rf	4	0	0	0	Causey 3b	2	0	1	1
Tuttle 3b	3	0	1	0	Cipriani rf	5	0	2	2
V'ld'i'lso ss	2	0	1	0	Sullivan c	2	1	0	0
Altobelli	1	0	0	0	Bass p	3	0	0	0
Versalles ss	0	0	0	0	Wick'rs'm p	2	1	1	2
Kralick p	1	0	1	0					
Dotter p	1	0	0	0					
Becquer p	1	0	0	0					
Totals	31	1	6	1	Totals	36	13	17	13

a—Popped out for Valdivielso in 7th.

Minnesota .....000 001 000—1
Kansas City 013 100 00x-13

E—None. PO-A—Minnesota 24-8, Kansas City 27-9. DP—Siebern unassisted; Bass, Howser and Siebern. LOB—Minnesota 5, Kansas City 8. 2B—Siebern 3, Johnson, Valdivielso, Howser. 3B—Howser. S—Causey. SF—Siebern, Causey.

	IP	H	R	ER	BB	SO
Kralick (L, 12-10)	2 2-3	7	4	4	1	1
Dotter	4	6	6	6	4	2
Becquer	1 1-3	4	3	3	1	0
Bass (W, 8-10)	6	6	1	1	1	1
Wickersham	3	0	0	0	1	3

WP — Kralick. U — Kinnamon, Hurley, Flaherty, Honochick. T—2:36.

(Second Game)

MINNESOTA	ab	r	h	bi	KANSAS CITY	ab	r	h	bi
Green cf	5	1	1	0	Del Greco cf	4	0	1	0
Martin 2b	3	1	1	0	Sh'm'k'r 2b	4	0	1	0
K'l'b'w 1b	2	2	1	3	Howser ss	4	0	0	0
Altobelli lf	5	1	2	0	Siebern 1b	4	0	1	0
Battey c	4	2	2	1	Johnson lf	3	0	1	0
Allison rf	3	0	1	1	Causey 3b	3	0	0	0
Tuttle 3b	4	0	0	0	Cipriani lf	3	0	1	0
V'rs'll's ss	4	0	1	1	Pignatano c	3	0	0	0
Ramos p	4	0	1	0	Kunkel p	0	0	0	0
					aRivera	1	0	0	0
					Rakow p	0	0	0	0
					bStephens	1	0	0	0
					Krausse p	0	0	0	0
					cNuxhall	1	0	0	0
					Wyatt p	0	0	0	0
Totals	34	7	10	6	Totals	31	0	5	0

a—Popped out for Kunkel in 3rd; b—Fouled out for Rakow in 5th; c—Struck out for Krausse in 7th.

Minnesota .....004 000 021—7
Kansas City .....000 000 000—0

E—Killebrew, Wyatt. PO-A—Minnesota 27-7, Kansas City 27-11. DP—Martin, Versalles and Killebrew; Versalles and Martin; Houser and Siebern. LOB—Minnesota 9, Kansas City 8. HR—Killebrew, Battey. S—Allison, Battey.

	IP	H	R	ER	BB	SO
Ramos (W, 11-17)	9	5	0	0	4	4
Kunkel (L, 3-4)	2	4	4	4	3	1
Rakow	2	2	0	0	0	1
Krausse	2	0	0	0	0	0
Wyatt	2	4	3	2	2	1

HBP—By Krausse (Martin). WP—Kunkel, Wyatt. U—Hurley, Flaherty, Honochick and Kinnamon. T—2:26. A—7,706.

Bosox Bomb Away, Shove Tigers Deeper in Hole With 8-7 Victory

BOSTON (AP)—Boston rookie southpaw Arnold Earley, almost the goat, saved an 8-7 victory over Detroit Sunday by striking out Norm Cash and retiring Dick McAuliffe on a fly ball in the ninth inning.

Earley, third Red Sox pitcher, was tagged for Rocky Colavito's 41st homer, a two-run shot into the left field screen which brought the Tigers to within a single run. Then Earley bore down to save the day.

DETROIT	ab	r	h	bi	BOSTON	ab	r	h	bi
Wood 2b	4	0	0	0	Schilling 2b	5	1	2	1
eF'nandez	1	0	0	0	Hardy cf	5	1	3	0
Montejo p	0	0	0	0	Y'z'mski lf	4	1	2	2
Bruton cf	5	1	2	1	Malzone 3b	5	1	2	1
Kaline rf	1	0	1	0	Jensen rf	3	2	1	1
Maxwell lf	4	1	1	1	Green ss	4	1	2	1
Colavito rf	4	3	2	2	P'ali'roni c	2	0	1	1
Cash 1b	4	1	2	0	Runnels 1b	4	1	2	0
McAuliffe ss	4	0	0	0	Conley p	3	0	0	0
Boros 3b	2	0	1	2	Fornieles p	0	0	0	0
Brown c	4	0	1	0	Earley p	0	0	0	0
dBertoia 2b	0	0	0	0					
Mossi p	0	0	0	0					
aAlusik	1	0	0	0					
Koplitz p	1	0	0	0					
bMorton	0	1	0	0					
Staley p	0	0	0	0					
cOsborne	0	0	0	1					
Roarke c	0	0	0	0					
Totals	35	7	10	7	Totals	35	8	15	7

a—Fouled out for Mossi in 3rd; b—Walked for Koplitz in 7th; c—Walked for Staley in 8th; d—Ran for Brown in 8th; e—Grounded into double play for Wood in 8th.

Detroit .....000 201 112—7
Boston .....420 110 00x—8

E—Colavito. PO-A—Detroit 24-12, Boston 27-7. DP—McAuliffe, Wood and Cash; Wood, McAuliffe and Cash; Green, Schilling and Runnels. LOB—Detroit 8, Boston 8. 2B—Malzone, Green, Runnels, Hardy, Boros. 3B—Maxwell. HR—Yastrzemski, Bruton, Colavito. SB—Jensen. S—Conley. SF—Boros.

	IP	H	R	ER	BB	SO
Mossi (L, 14-6)	2	8	6	6	0	0
Koplitz	4	6	2	2	3	0
Staley	1	1	0	0	1	0
Montejo	1	0	0	0	0	0
xConley (W, 10-12)	7	7	5	5	4	5
Fornieles	1	1	0	0	2	0
Earley	1	2	2	2	0	1

x—Faced one man in 8th.

PB—Pagliaroni. U—Smith, Soar, McKinley, Chylak. T—3:01. A—14,409.

SCRIMMAGES SET

Burrows, Faircloth Shine for Bulldogs

By TOM STODDARD

The Georgia Bulldogs, who found a couple of happy backfield helpers during last week's two-a-day practices, begin looking each other in the eye and alternately pretending they're from Alabama this week.

Coach Johnny Griffith, in Atlanta for the Scottish Rite kick-off dinner Sunday, announced plans for two scrimmages during the coming week—the second a regulation game type set Saturday, most likely against Alabama defenses and offenses.

BILLY JACKSON
Sidelined a While

Griffith, who feels the Bulldogs have "been coming along pretty well" in practice so far, found at least two sophomore backs who are doing more than that.

Those two are George Burrows, an 180-pound halfback from the football-crazy regions of Waycross, and husky Mack Faircloth, a Moultrie native who plays fullback.

Burrows, who had not even been listed on the Georgia roster before Saturday, and was playing mostly because of minor injuries to Billy Jackson, Jim Mooney and Jim Boykin, was a real surprise. He was impressive enough to gain 95 yards in an offensive scrimmage, and a spot on the team along with them.

Faircloth, a 200-pounder, is said by Griffith to be "improving rapidly" along with Burrows.

Georgia will hold two practices each on Monday and Tuesday, then hit the field for a scrimmage minus kickoffs on Wednesday.

On Thursday, Griffith says he'll take them off the basic stuff, and begin preparation of the opener with Alabama.

Angels Top Chisox

LOS ANGELES (AP)—The Los Angeles Angels came from behind on a 2-run homer by George Thomas in the 7th inning and defeated Chicago 4-3 Sunday in a game that produced an all-time major league home run record.

CHICAGO	ab	r	h	bi	LOS ANGELES	ab	r	h	bi
Aparicio ss	4	1	1	1	Yost 3b	3	0	0	0
Robinson rf	4	0	1	0	L. T'om's lf	4	2	3	1
Minoso lf	4	0	1	0	G.T'om's cf	4	1	1	2
Sievers 1b	3	0	0	0	Hunt rf	4	1	1	1
Martin 1b	1	0	0	0	Bilko 1b	4	0	0	0
Smith 3b	4	1	1	1	Averill c	3	0	0	0
Landis cf	4	1	1	1	Sadowski c	0	0	0	0
Carreon c	3	0	0	0	Koppe ss	3	0	2	0
Esposito 2b	3	0	0	0	Bridges 2b	3	0	0	0
Pizzaro p	1	0	0	0	Spring p	1	0	0	0
bGoodman	1	0	0	0	aPearson	1	0	0	0
Lown p	0	0	0	0	Morgan p	1	0	0	0
Totals	32	3	5	3	Totals	31	4	7	4

a—Grounded out for Spring in 7th; c—Struck out for Pizarro in 8th.

Chicago .....021 000 000—3
Los Angeles .....100 100 20x—4

E—Smith. PO-A—Chicago 24-6, Los Angeles 27-6. LOB—Chicago 3, Los Angeles 8. 2B—Koppe. HR—L. Thomas, Smith, Landis, Aparicio, Hunt, G. Thomas. SB—Pizzaro, Koppe.

	IP	H	R	ER	BB	SO
Pizzaro (L, 13-6)	7	6	4	4	4	10
Lown	1	1	0	0	1	1
Spring (W, 1-1)	7	4	3	3	1	5
Morgan	2	1	0	0	0	1

U—Schwarts, Napp, Stevens, Rice. T—2:00. A—3,689.

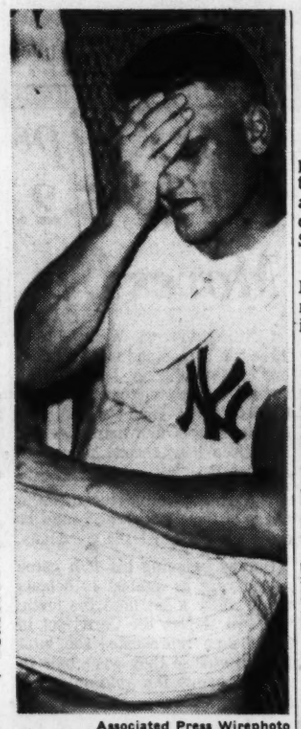

Associated Press Wirephoto

ROGER MARIS
Homerless Sunday

Wilhelm, O's Nip Nats, 3-2

BALTIMORE (AP) — Relief pitcher Hoyt Wilhelm retired Marty Keough for the last out to save a 3-2 Baltimore Orioles' victory over the Washington Senators Sunday.

A two-run pinch single by Billy Klaus with two out in the ninth ruined a shutout bid by Baltimore's Chuck Estrada.

WASHINGTON	ab	r	h	bi	BALTIMORE	ab	r	h	bi
Veal ss	4	0	1	0	B.Rob's'n 3b	4	1	2	2
fKlaus	1	0	1	2	Williams lf	3	0	0	0
Keough lf	3	0	0	0	bSnyder lf	0	0	0	0
Tasby cf	3	0	0	0	Brandt cf	3	1	2	1
King rf	4	0	0	0	Gentile 1b	2	0	0	0
Johnson 3b	3	0	0	0	Herzog rf	2	0	1	0
Zipfel 1b	4	0	0	0	Lau c	3	0	0	0
Retzer c	4	1	2	0	Hansen ss	4	0	0	0
Cottier 2b	2	0	0	0	Adair 2b	3	1	1	0
cWoodling	1	0	1	0	Estrada p	2	0	0	0
dHinton	0	1	0	0	Wilhelm p	0	0	0	0
McClain p	2	0	0	0					
aLong	1	0	0	0					
Klippstein p	0	0	0	0					
eGreen	1	0	0	0					
Totals	33	2	5	2	Totals	26	3	6	3

a—Grounded out for McClain in 7th; b—Ran for Williams in 7th; c—Singled for Cottier in 9th; d—Ran for Woodling in 9th; e—Struck out for Klippstein in 9th; f—Singled for Veal in 9th.

Washington .....000 000 002—2
Baltimore .....101 010 00x—3

E — B. Robinson. PO-A — Washington 24-12; Baltimore 27-10. DP—Cottier, Veal and Zipfel. LOB—Washington 9, Baltimore 8. 2b—Retzer 2, B. Robinson. HR—Brandt, B. Robinson. SB—Brandt, Hinton. S—Estrada, Herzog.

	IP	H	R	ER	BB	SO
McClain (L, 8-17)	6	6	3	3	3	3
Klippstein	2	0	0	0	3	1
Estrada (W, 13-8)	8 2-3	5	2	2	3	4
Wilhelm	1-3	0	0	0	0	0

U—Drummond, Paparella, Carrigan and Runge. T—2:29. A—6,729.

Hunt Takes Peach Feature

T. C. Hunt won his first feature race of the season at the Peach Bowl Sunday night. Bill Hamby ran second, Johnny Sudduth third in the 40-lap event.

FIRST HEAT (10 laps)—Howard Corbin, Bud Lunsford, Johnny Sudduth. SECOND HEAT (10 laps)—J. C. Hendrix, Herman Wise, Tootie Estes. THIRD HEAT (10 laps)—T. C. Hunt, Japez Jones, Cabbage Pendley.

FIRST SEMI-FEATURE (12 laps)—Herman Wise, Johnny Sudduth, Tootie Estes. SECOND SEMI-FEATURE (12 laps)—T. C. Hunt, Bill Hemby, Howard Corbin. FEATURE (40 laps)—T. C. Hunt, Bill Hemby, Johnny Sudduth, Charlie Mincey, Bud Lunsford.

Hill's 69 Takes Denver Open

DENVER (AP) — Home-town favorite Dave Hill coasted in with a 69 in the final round Sunday to capture $3,500 first money in the 72-hole Denver Open Golf Tournament with a 263 total, 21 under par.

Art Wall Jr. of Pocono Manor, Pa., who had the tourney's best round of 61, carded a 67 and Bob Goalby of Crystal River, Fla., took a 68 to share second and third money with 269. Each collected $2,050.

Doug Sanders, third leading money winner on the PGA tour, added $1,400 with a tie for fourth that raised his yearly winnings to $52,313.

Dave Ragan of Orlando, Fla., and Bill Collins of Miami had rounds of 66 and 271 totals and tied for sixth and seventh. They won $1,150 each.

Dave Hill, 63-64-67-69—263, $3,500; Art Wall Jr., 72-61-69-67—269, $2,050; Bob Goalby, 69-65-67-68—269, $2,050; Bob Rosburg, 65-67-67-71—270, $1,400; Doug Sanders, 67-67-65-71—270, $1,400; Dave Ragan, 68-69-68-66—271, $1,150; Bill Collins, 66-72-67-66—271, $1,150; Mason Rudolph, 69-65-71-67—272, $975; Don Fairfield, 66-70-66-70—272, $975; George Bayer, 67-68-70-68—273, $850; Tony Lema, 70-68-65-70—273, $850; Frank Boynton, 67-69-66-71—273, $850; Miller Barber, 71-68-69-66—274, $725; Jon Gustin, 67-68-71-68—274, $725.

Dave Marr, 70-69-68-68—275, $590; Bob Nichols, 68-67-70-70—275, $590; Juan Rodriqeuz, 68-65-72-70—275, $590; Rex Baxter Jr., 69-68-67-71—275, $590; Don Essig, 70-73-68-64—276, $450; Al Balding, 66-74-69-67—276, $450; Charles Sifford, 67-69-66-74—276, $450; Marty Furgol, 69-68-65-75—277, $330; Jim Ferree, 70-70-69-68—277, $330; Bert Weaver, 69-70-67-71—277, $330; Jack Fleck, 70-70-67-71—278, $200; Bob Harrison, 69-65-77-67—278, $200; Howie Johnson, 69-73-70-66—278, $200; John Frillman, 69-68-70-71—278, $200.

Norcross, Doraville Zip

Norcross edged West End 4-2 Sunday afternoon and tied Jackson Loan for the second half of the Amateur Softball league lead.

Norcross .....103 000 000—4 11 3
West End .....100 000 100—2 3 2
Jimmy Cargal, Jim Flanagan (1) and Hilton Johnson; Jimmy Milton, Ronald Holcombe (3) and Woody Woodall.
Southside Raiders ... 300 020 000—5 9 0
Welcome All .....000 006 00x—6 9 0
Walker, Yother (6) and Sawyer; Thompson and Haynes.
Harry Sommers .....101 100 101—5 6 2
Doraville .....101 041 00x—7 14 2
Bradberry, Norman (5) and Barnes; English and Flammer.

(Paid Political Advertisement)

A BIGGER Atlanta NEEDS BETTER Men in City Hall
VOTE FOR
FREEMAN
ALDERMAN
6th Ward (Position 1)

(Paid Political Advertisement) (Paid Political Advertisement)
ELECT
CARL PLUNKETT
ALDERMAN 6th WARD
POSITION 2

(Paid Political Advertisement) (Paid Political Advertisement) (Paid Political Advertisement)

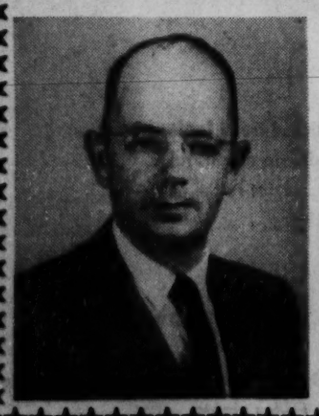

LESTER MADDOX
Tells the FACTS
7:30 P.M.
Monday, Sept. 11th
WAGA-TV—Channel 5
Listen and learn the TRUTH
No Atlantan should miss this message!

IBM
IBM
IBM
IBM
IBM

AUTOMATION AND DATA PROCESSING
FOR MEN ONLY

Automation . . . the field of today with an unlimited future is open to you. Major corporations everywhere in the country are seeking IBM Specialists. Massey College graduates in this profession are placed in positions of excellent income with future security. All Massey College applicants receive Career Guidance and Aptitude Tests. These services will immediately determine your qualifications for this challenging field and are yours without charge at Massey College. All applicants must be high school graduates between the ages of 18 and 35.

FOR YOUR INTERVIEW, WRITE OR CALL
Massey College
181 Peachtree St.
JAckson 3-8251

- Day and Evening Classes
- Approved for Veterans
- Small Monthly Payments
- Professional Job-Placement

MASSEY COLLEGE
181 Peachtree Street
Atlanta, Georgia
I wish to take my free IBM test:
☐ At Massey College ☐ In my home
☐ Day Classes ☐ Evening Classes
Name
Address
City State
Phone Age
R

MASSEY COLLEGE
THE SOUTH'S LARGEST PRIVATE SCHOOL OF BUSINESS

61st Nationals Begin Today

Palmer Wallops Player; Boat Crash Kills Hayward

PEBBLE BEACH, Calif. (AP) — Firing in the 61st annual National Golf Championships begins Monday with a pair of buddies, Deane Beman of Arlington, Va., and Jack Nicklaus of Columbus, Ohio, the ones to beat in a select field of 200 competitors.

Bemen is the present champion and begins defense of his title by taking on young Harry Allers of Fort Lauderdale, Fla., at 10:42 a.m. EST, in a first-round duel. Nicklaus, the 1959 champion when only 19, has a first-round bye.

Except for their youth and golfing abilities, the two pals couldn't be more dissimilar. Beman is short, of average build. Nicklaus is tall, a 200 pounder and powerful. Beman is quiet and works his way around a course with deftness. Nicklaus is carefree and belts the ball a country mile.

Yet they are the closest of friends and when in a common tournament do all their practicing together.

The youngsters will head the week-long parade of the world's best amateurs over the Pebble Beach layout that stretches for 6,647 yards over the high bluffs and beaches of the Pacific. Par is 36-36—72, but its difficulties vary from day to day because of the wind.

A series of eliminations cut the record 2,019 entry list to a workable field of 200. Of these 190 are Americans, with 10 berths allotted to the British Cup team, recent 11-1 victims of the U.S. forces at Seattle.

The Americans counter with at least a dozen title threats in addition to Beman and Nicklaus. They include Bob Gardner of Elmsford, N.Y., who lost to Beman in last year's final; Charles Coe of Oklahoma City, the 1949 and 1958 amateur champ, and Harvie Ward of San Francisco, the 1955-56 title holder.

And then of course there's always the chance that some darkhorse will come streaking out of the pack. Included in such a category would be Ward Wettlaufer of Atlanta, and William (Billy Joe) Patton, the happy-go-lucky one from Morganton, N.C. He drew a first-round bye and will be Beman's second-round foe if the champion triumphs as expected tomorrow.

MORE GOLF—Arnold Palmer fired a 68 over the Lincoln Park municipal course in Oklahoma City to beat **Gary Player** by seven strokes in the ninth of a series of golf matches. Despite the win, Palmer ??? trails five matches to three. One match ended in a tie.

MISCELLANY — Bob Howard, Canada's top powerboat driver, was killed in an accident during the Silver Cup regatta on the Detroit River when his boat, Supertest II, flipped going into a turn. . . . **Jay Silvester** smashed the 200-foot discus barrier with a heave of 210 feet 2½ inches in the East Los Angeles Junior College meet. It was his third record throw in a month. . . . The Hawaii Chiefs of the new American Basketball League signed six players, including 7-foot **Bill Hathaway,** who played at Houston and North Carolina. The others were **Bob Anderegg, Jack Allain, Myrl Goodwin, Dale Wise** and **Tony Davis.** . . . The Austrian National Soccer Team upset the Soviet Union 1-0 before 90,000 fans in Moscow.

Sports in Brief

In This Corner . . .

Georgia Tech freshman coach Art Davis (L) and Georgia freshman football coach Mike Castronis ham it up at Scottish Rite Crippled Children Hospital Game kickoff supper at the Atlanta Athletic Club Sunday night. Both make their debuts in the traditional game Nov. 23 at Grant Field. (Staff Photo—Guy Hayes)

Reds Sweep Cards, 5-2, Go 4 Ahead

Continued From Page 13

Starting pitcher Ray Sadecki was the victim of Post's big hit. It was his eighth defeat as against 13 victories.

Purkey helped out his own cause in the fifth when he doubled in Post who had opened the inning with a two-base wallop.

A walk to Curt Flood after two were out started the Cards toward their tying runs in the sixth. It was followed by a passed ball, a stolen base and singles by Julian Javier and Bill White.

ST. LOUIS	ab	r	h	bi	CINCINNATI	ab	r	h	bi
Flood cf	3	1	0	0	Chacon 2b	3	0	0	0
Javier 2b	4	1	1	1	Kasko ss	3	1	1	0
White 1b	4	0	1	1	Pinson cf	3	1	3	1
Boyer 3b	3	0	0	0	Robinson rf	4	1	1	0
Musial lf	3	0	0	0	Freese 3b	4	0	0	0
James rf	3	0	0	0	Post lf	3	2	2	3
Sawatski c	3	0	0	0	cLynch	1	0	0	0
Gram'as ss	2	0	0	0	Bell lf	0	0	0	0
aSic'nd'st	1	0	0	0	Gernert 1b	3	0	0	0
Lillis ss	0	0	0	0	dC'lem'n 1b	1	0	0	0
Sadecki p	2	0	0	0	Zim'erm'n c	3	0	0	0
Anderson p	0	0	0	0	Purkey p	3	0	2	1
bCunn'h'm	1	0	0	0					
Miller p	0	0	0	0					
Totals	29	2	2	2	Totals	31	5	9	5

a—Grounded out for Grammas in 8th; b—Flied out for Anderson in 8th; c—Grounded out for Post in 8th; d—Flied out for Gernert in 8th.

St. Louis .....000 002 000—2
Cincinnati .....100 013 00x—5

E—Chacon. PO-A—St. Louis 24-8, Cincinnati 27-11. DP—Boyer, Javier and White; Javier and Grammas; Chacon, Kasko and Gernert. LOB—St. Louis 2, Cincinnati 5. 2B—Kasko, Pinson, Post, Purkey. HR—Post. SB—White.

	IP	H	R	ER	BB	SO
Sadecki (L, 13-8)	1 1-3	9	5	5	2	1
Anderson	2-3	0	0	0	1	1
Miller	1	0	0	0	0	0
Purkey (W, 16-10)	9	2	2	1	2	4

PB—Zimmerman. U—Sudol, Donatelli, Venzon, Secory. T—2:14. A—22,848.

Phillies Startle Chicubs, Win, 14-6

CHICAGO (AP)—The Philadelphia Phillies overcame a 6-1 deficit with a seven-run seventh inning and a six-run eighth to defeat the Chicago Cubs, 14-6, Sunday.

PHILADELPHIA	ab	r	h	bi	CHICAGO	ab	r	h	bi
Malkmus 2b	6	1	2	0	Brock cf	5	1	0	0
Callison rf	4	3	1	1	Hubbs 2b	3	2	2	1
Gonzalez cf	5	2	1	1	bAshburn	1	0	0	0
Demeter 1b	5	2	1	4	Kindall 2b	1	0	0	0
Cvinat'n lf	3	1	1	0	Banks ss	4	1	0	0
Walters rf	0	0	0	0	Altman rf	4	1	2	2
cValo	1	1	1	2	Williams lf	4	0	2	2
Herrera 1b	1	0	0	0	Santo 3b	3	0	0	0
C.Smith 3b	3	2	1	1	Bouchee 1b	4	0	1	0
D'rymple c	3	1	0	0	Barragan c	3	1	1	0
Amaro ss	4	1	1	1	S Taylor c	1	0	0	0
Roberts p	2	0	0	0	Cardwell p	2	0	0	0
Fer'arese p	0	0	0	0	Schultz p	0	0	0	0
aT.Taylor	2	0	1	2	Anderson p	0	0	0	0
Sullivan p	1	0	1	1	Elston p	0	0	0	0
					Brewer p	0	0	0	0
					dWill	1	0	1	0
Totals	40	14	12	13	Totals	34	6	11	5

a—Flied out and singled for Ferrarese in 7th; b—Grounded out for Hubbs in 7th; c—Singled and scored for Walters in 8th; d—Doubled for Brewer in 9th.

Philadelphia .....100 000 670—14
Chicago .....000 150 000— 6

E—Cardwell, Santo, Williams, Covington, Brock 2, Kindall, Bouchee. PO-A—Philadelphia 27-13, Chicago 27-15. DP—Cardwell, Banks and Bouchee; Amaro and Demeter; Kindall, Banks and Bouchee. LOB—Philadelphia 9, Chicago 6. 2B—Hubbs, Will. 3B—Williams 2. HR—Callison, Demeter. SB—Demeter. S—Cardwell, C. Smith

	IP	H	R	ER	BB	SO
Roberts	4 2-3	7	6	6	2	2
Ferrarese (W, 4-9)	1 1-3	1	0	0	0	2
Sullivan	3	3	0	0	0	1
Cardwell	6 2-3	5	3	3	4	2
xSchultz (L, 7-4)	.0	1	3	3	2	0
Anderson	1-3	3	3	3	0	0
Elston	.1	3	3	3	1	0
Brewer	.1	0	0	0	0	1

x—Faced four men in 7th.

HBP—By Schultz (C. Smith), by Anderson (Callison). WP—Schultz. U—Landes, Forman, Gorman, Boggess. T—3:22. A—7,628

FOR NATIONAL TITLES

EMERSON SURPRISES LAVER; HARD BREEZES BY HAYDON

FOREST HILLS, N.Y. (AP)—Darlene Hard of Montebello, Calif., came back from a two months' layoff to retain her women's crown and Australian Roy Emerson turned the tables on his heavily favored teammate, Rod Laver, Sunday in the finals of the national tennis championships.

Miss Hard, her strong serve-and-volley game sizzling, needed only 47 minutes to dispose of her old nemesis, British Wightman Cupper Ann Haydon, 6-3, 6-4. Miss Haydon had won six of eight matches from Darlene last year.

Emerson, gaunt, 25-year-old product of a Queensland peanut-growing community, startled a Sunday crowd of 10,000 at the West Side Tennis Club by overpowering Laver, the Wimbledon winner, in straight sets, 7-5, 6-3, 6-2.

The red-haired Laver, whose high-kicking left-handed service and swift racket action had established him as the world's top amateur and a target for Jack Kramer's pros, was an overwhelming favorite to take the U.S. crown.

However, Emerson, who beat Laver for the Australian national title last January, seemed to have his countryman's number. He slashed Laver's steaming service back with sharp, angled returns and he dominated the match by outrushing and outclassing his Davis Cup mate at the net.

Giants Crumble Bums, 7-1; Mays, Cepeda Slam Homers

LA Falls Four Behind Reds

SAN FRANCISCO (AP)—Home runs by Orlando Cepeda and Willie Mays powered the San Francisco Giants to a 7-1 victory over the fading Los Angeles Dodgers Sunday.

The win gave the Giants a sweep of their final 3-game series with Los Angeles and dropped the Dodgers to four games behind National League leading Cincinnati. The Reds beat St. Louis 5-2 at Cincinnati.

LOS ANGELES	ab	r	h	bi	SAN FRANCISCO	ab	r	h	bi
Wills ss	4	0	0	0	Am'fit'no 2b	4	1	0	0
Gilliam 2b	4	0	0	0	Davenp't 3b	2	1	1	0
Moon lf	4	0	0	0	Mays cf	2	2	1	1
Snider rf	4	0	1	0	F.Alou rf	3	1	2	1
Fairly 1b	3	1	1	1	Cepeda 1b	3	1	1	3
Roseboro c	3	0	0	0	Bailey c	4	0	1	2
W.Davis cf	2	0	1	0	Keunn lf	4	0	0	0
Aspr'nte 3b	3	0	0	0	Pagan ss	4	0	0	0
Williams p	1	0	0	0	Loes p	2	0	1	0
aLarker	1	0	0	0	Miller p	2	0	1	0
Koufax p	0	0	0	0					
bT.Davis	1	0	0	0					
Golden p	0	0	0	0					
Totals	30	1	3	1	Totals	30	7	8	7

a—Lined out for Williams in 5th; b—Popped for Koufax in 7th.

Los Angeles .....000 010 000—1
San Francisco .....201 030 10x—7

E—Roseboro, Amalfitano. PO-A—Los Angeles 24-6, San Francisco 27-6. DP—Williams, Wills and Fairly. LOB—Los Angeles 5, San Francisco 6. HR—Mays, Fairly, Cepeda. S—W. Davis, Davenport.

	IP	H	R	ER	BB	SO
Williams (L, 12-11)	4	4	3	3	3	5
Golden	2	2	1	1	2	1
xLoes	4	2	1	1	2	3
Miller (W, 11-4)	5	1	0	0	0	4

x—Pitched to three men in 8th.

UVargo, Crawford, Barlick, Jackowski. T—2:30. A—34,537.

Spahn Snares 19th, Braves Edge Bucs

MILWAUKEE (AP)—Joe Adcock's single with two out in the ninth inning gave the Milwaukee Braves an uphill 4-3 victory over the Pittsburgh Pirates Sunday.

Warren Spahn pitched seven hit ball to win his 10th straight game, his 19th of the season and the 307th of his career.

Spahn yielded three runs in the first inning, breaking his strings of 23 2-3 scoreless innings and 34 2-3 innings without an earned run. Then he blanked the Pirates on three hits and teamed with Adcock to lead the Braves' counterattack.

After Spahn singled in the ninth, Lee Maye walked and starter Tom Sturdivant was replaced by Bobby Shantz. Al Spangler ran for Spahn, and Roy McMillan sacrificed the runners to second and third. Eddie Mathews struck

PITTSBURGH	ab	r	h	bi	MILWAUKEE	ab	r	h	bi
Virdon cf	4	0	0	0	Maye rf	4	0	0	0
Groat ss	4	0	0	0	McMillan ss	4	1	3	0
Clemente rf	4	1	1	0	Mathews 3b	3	0	0	0
C'rist'p'r rf	0	0	0	0	Aaron cf	4	0	1	0
Stuart 1b	4	1	1	1	Adcock 1b	5	1	3	3
Hoak 3b	3	1	1	1	Thomas lf	4	0	1	0
Skinner lf	4	0	1	1	Torre c	4	0	0	0
Smith c	3	0	1	0	Bolling 2b	4	0	1	0
aSchof'ld	0	0	0	0	Spahn p	4	1	2	1
Burgess c	1	0	0	0	bSpangler	0	1	0	0
M'zer'ski 2b	4	0	2	0					
Sturdivant p	2	0	0	0					
Shantz p	0	0	0	0					
Totals	33	3	7	3	Totals	36	4	11	4

a—Ran for Smith in 7th; b—Ran for Spahn in 9th.

Pittsburgh .....300 000 000—3
Milwaukee .....001 000 111—4

E—Thomas. PO-A—Pittsburgh 26-6, Milwaukee 27-12. (two out when winning run scored). LOB—Pittsburgh 5, Milwaukee 11. 2B—Stuart, Mazeroski, Bolling. HR—Spahn, Adcock. S—Sturdivant, McMillian.

	IP	H	R	ER	BB	SO
xSturdivant (L, 5-2	8	10	4	4	2	3
Shantz	2.3	1	0	0	1	1
Spahn (W, 19-12)	9	7	3	3	1	5

x—Pitched to two men in 9th.

HBP—By Sturdivant (Mathews). U—Burkhart, Steiner, Conlan, Pelekoudas. T—2:44. A—24,198.

(Paid Political Advertisement)

ELECT
JACK COHEN
Board of Education
5th Ward

(Paid Political Advertisement)

FOR
ALDERMAN
SIXTH Ward,
Position No. 2
(To Succeed William Sims, Jr.)
Vote For
CECIL
TURNER
★ Experienced ★ Reliable ★ Capable

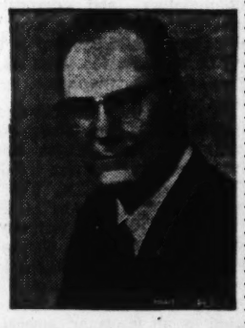

—FALSTAFF FOES NAMED—

PERCARIO OPENS WITH 705; SPENCER POSTS 611 SERIES

By PAUL ATKINSON

Ralph Brunt, Lloyd James, Jimmy Morris, Gray Hammond and LeRoy Stout have been named to face the nationally-famous Falstaff bowling team, captained by Billy Welu, in a series of exhibition matches Sept. 29 at Dixie Bowl.

Nunzio Percario

The Atlantans will bowl one game against each of the Falstaffers, Welu, Harry Smith, Al Savas, Glenn Allison and Dick Hoover. In the round-robin affair, every bowler will roll five games across 10 lanes. Earlier in the afternoon, Welu will hold a clinic at Belvedere Lanes; Smith will be at Ben Hill Triangle; Savas at ABC; Allison at Broadview Bowl-O-Matic and Hoover at Belmont Bowl.

Nunzio Percario, stringing together games of 236, 244 and 225, blasted out a 705 series Friday at Express Lanes as the Greater Atlanta Major Traveling League cranked up for a 36-week run. Percario's 705 and Travis Yearwood's 641 (196-214-231) spearheaded Anderson Music Co.'s 3-0 win over Center Chemical.

Glenwood Triangle, Forest Park and Express Lanes posted 3-0 victories opening day Sunday in the BPAA-sponsored women's traveling league's south division. Doraville and Sandy Springs went 3-0 in the north. Doris Spencer led southern bowlers with a glittering 207-180-224—611 set; Nita Stephens and Lillian Buelterman had 530 (164-193-173) and 526 (192-166-168) sets. Betty Renner's 568 (210-200-158) led the North; Ruth Ausburn had a 505.

ATLANTA MAJOR TRAVELING LEAGUE

RESULTS: ANDERSON MUSIC CO. (3)—1,003-977-1,066—2,986 (Nunzio Percario, 236-244-225—705; Paul Thiberville, 192-183-182—557; Bob Kerr, 195-181-187—563; Travis Yearwood, 196-214-231—641; Ace Wallace, 184-155-181—520) **VS. CENTER CHEMICAL CO. (0)—892-954-957—2,803** (Richard Lewis, 208-220-203—631; Ken Summers, 146-179-191—516; Newt Casey, 203-189-193—585; John Hennecy, 163-184-180—527; Ben Downs, 178-182-190—550).

MOLUB-ALLOY (2)—921-996-1,008—2,925 (Henry Land, 161-195-223—579; Boots Royster, 183-200-183—566; Tommy Thomason, 178-192-247—617; Frank Hawkins, 215-192-189—596; Gray Hammond, 184-217-166—567) **VS. NALLEY CHEVROLET (1)—950-955-928—2,823** (Bill Johnson, 198-183-197—578; Len Cash, 157-166-189—512; Sid Maddox, 189-180-157—526; Bobby Reagin, 221-159-194—574; Roy Adams, 185-257-191—633).

SOUTHERN LATEX (2)—853-959-741—2,753 (Jamie Williams, 166-170-176—512; Paul Mitchell, 199-205-159—563; Rick Lux, 150-189-162—501; Art Chambers, 158-221-256—635; George Brunt, 180-174-188—542) **VS. WAGSTAFF VALIANTS (1)—960-922-919—2,801** (Gene Dycus, 211-160-179—550; Howell Nunnally, 152-210-186—548; Ralph Ujlaki, 180-171-191—542; John Hamacheck, 256-203-176—635; Buddy Middlebrooks, 161-178-187—526).

NORTHEAST PLAZA LANES (2)—910-981-971—2,862 (Catfish Cato, 183-183-176—542; Al Herzog, 159-193-215—567; Dick Nelson, 195; Harold Asher, 201-221-190—612; Scotty Wilson, 172; Harold Garmon, 183-223—406; Bobby Rolader, 201-167—368) **VS. CARLING'S BLACK LABEL (1)—942-942-934—2,818** (Karl Bartholomew, 163-162-221—546; Baldy Baldassaro, 210-186-159—555; Bobby Lleunsh, 177-190-190—557; Hal Evans, 192-194-161—547; Jimmy Morris, 200-210-193—603).

BRUNSWICK (2)—913-924-949—2,786 (LeRoy Stout, 226-215-188—629; Guy Bell, 202-177-203—582; Walt Beck, 158-194-174—526; Herb Frady, 158-154-209—521; Lloyd James, 169-184-175—528) **VS. KRISPY KREME DOUGHNUTS (1)—869-930-921—2,720** (Alex Strickland, 212-160-225—597; Charles Hartridge, 155-181-175—511; Bud Wood, 145; Ray Boyett, 215-176-391; Bud Schulte, 176-205-177—558; Mel DeRamus, 181-169-168—518).

RUSS BRAMBLETT FORD (2)—881-975-966—2,822 (Julius Chandler, 160-246-177—583; Don Cook, 183-193-165—541; Joe Villar, 190-191-235—616; Jim Hasty, 204; Sam O'Neil, 188-149—337; Scotty Wilson, 196; Dan McIver, 185; Blind, 160) **VS. CAPRICO (1)—881-975-966—2,822** (Bert Sharpe, 173-178-201—552; Frank Majewski, 162-180-202—544; Al Cantrell, 246-170-149—565; Howard Burton, 197-217-189—603; Chuck Spivey, 173-182-164—519).

WHITAKER TOP BACK

Warner Robins, Jug Kell Named Football Team, Coach of Week

BY PAUL ATKINSON

All things come to those who wait. So it was for Warner Robins and George High School coach Jug Kell.

For recording "firsts" Friday, they were named by The Constitution as team and coach of the week. Worth County center Gary Moore is the Lineman of the Week while Northside's Mac Whitaker is Back of the Week.

Warner Robins, soaring to unknown heights, whipped Lanier, 13-6, for the first victory ever over the Macon school. Breaking a 17-game non-winning streak, Rene Genepri and Jackie Hammond scored the touchdowns.

Kell, whose Falcons were winless last season in its break-in year, didn't let his team get down. Lamar Caudell's 46-yard punt return keyed the only touchdown, Caudell scored it in a 7-0 win over Smith.

Moore barged in twice in succession to block punts that set up touchdowns in a 20-6 win over Turner County. The quick center also conducted himself admirably throughout the game on defense.

Whitaker rushed for 100 yards, including a key 26-yard rip that set up the winning touchdown in a big 19-13 come-from-behind win over Murphy. Whitaker, lanky at 6-1 and 185 pounds, also pulled in an 11-yard touchdown pass from Quarterback Johnny Grigsby.

Prep Honor Roll

HORACE GOZA, Briarcliff — Sparkled on defense in 21-0 loss to Avondale.

KENNY DORSEY, Trenton—Whipped to 208 yards rushing, scored twice in 27-0 win over Metter.

BILLY DAVIS, North Cobb—Rushed for TDs of 5 and 45 yards in 31-6 win over Buchanan.

ROBERT PHILLIPS, Griffin — Gained 105 yards in 20 snaps in 13-0 win over Sprayberry.

BUD BLACK, White County—Rushed for TDs of 1 and 27 yards, pulled in 90-yard TD pass in 45-12 bumping of Tallulah Falls.

SCOTTY GUNTER, Gainesville—Halfback scored twice as team rolled by South Hall, 48-0.

JIMMY JASKSON, Fayette County — Scored twice, one on 75-yarder, in 26-6 rout of Oglethorpe County.

ARTHUR LETCHAS, Milton—Returned punt 60 yards for TD in 7-6 win over Douglas County.

KEN DAVIS, Commerce — Sensational senior rushed for 154 yards, scored twice in 33-13 win over Winder-Barrow.

JOHN BLOODWORTH, Baldwin County—Scored TDs on runs of 61 and 15 yards in 12-0 win over Washington County.

BUCK BARBER, Putnam County—Little 135-pounder threw two TDs and rushed for two on runs of 18 and 48 yards in 47-13 win over Sparta.

PAUL KIKER, Gilmer County — Returned punt 85 yards for TD in 7-0 win over West Fannin.

BOYD TAYLOR, LaGrange—Capped 60-yard drive with three-yard TD dive in 6-0 win over Lanett.

TOMMY SEGARS, Fairburn — Rushed for 161 yards in only five carries in 30-6 win over Henry County.

JIMMY PRIDMORE, Hogansville — Rushed for TDs on 30 and 26-yard runs in 13-12 loss to Gordon.

JIM CAVAN, TOMMY DEWS, TOMMY MURPHY, R. E. Lee—Cavan scored on 18-yard pass from Dews, threw 18-yard TD pass to Murphy; Cavan intercepted two passes, Dews recovered two fumbles in 13-0 win over Athens.

JIMMY BOWEN, Blackshear—Rushed for 157 yards in 12-7 win over Bacon County.

BILLY GREER, Tifton—Scored three-yard touchdown, flipped 61-yard pass to John Copeland and kicked two extra points in 20-0 win over Brooks County.

DANNY HENDLEY, KENNY RUFFER, Valdosta—Hendley led tough line, Ruffer scored two touchdowns on runs of 85 and 10 yards in 35-7 whaling of Baker.

JERRY BARTON, CARL DYKES, Bradwell Institute — Sophomore Barton scored three TDs, Dykes set up one with fumble recovery and scored another in 38-8 whipping of Patterson.

GLEN GRAY, ALTON BELL, THERON LANE, Richmond Academy — Scored touchdown apiece in 21-9 piercing of North Augusta, S.C.

JIMMY GIBBS, Albany—Fumble recovery set up lone touchdown, was thorn in Benedictine's defensive side in 7-0 victory.

GENE MATHIS, Crisp County—His 22-yard run set up TD, then he plowed three yards for the six-pointer in 6-6 tie with Appling County.

TED CRAVEN, COLVIN CARTER, Appling County—Passing combination scored team's only TD in 6-6 tie with Crisp County.

RAY FROST, LOVEARD McMICHAL, Americus—Tossed touchdown passes in 21-13 loss to Bainbridge.

PAUL NIX, Bainbridge—Bashed 47 yards for touchdown in 21-13 win over Americus.

MICKEY JENKINS, West Rome—Rushed for 167 yards, scored three touchdowns in 27-0 win over Rockmart.

ROY WOODS, LYNN GAMMAGE, Cedartown—End and tackle made offense go in 20-0 lashing of East Rome.

TOM KING, Worth County—Claimed a key fumble, rushed 57 yards in 17 carries in 20-6 win over Turner County.

ROGER OWEN, Lavonia — Intercepted lateral to nip drive in 0-0 tie with Royston.

KENNETH PARSONS, Dalton — Made 15 individual tackles to lead defense in 32-0 win over Murray County.

LAWTON GARNTO, Jordan — Passed for TDs of 13 and 48 yards, rushed for third in 27-20 loss to Moultrie.

CLYDE ISON, Moultrie — Rushed for TDs of 9 and 18 yards in 27-20 win over Jordan.

TONY BEARDEN, Calhoun—Rushed for 12- and 4-yard TDs in 12-7 win over Model.

DUNCAN DUNN, GMA—Big fullback busted loose for 114 yards in 14 carries, scored twice in 20-0 win over Russell.

BILLY TURNER, Jackson—Rushed for 93 yards in nine trips, passed 10 yards for TD in 20-0 win over Monticello.

MIKE BUSS, North Fulton—Scored two touchdowns, passed 33 yards for third in 25-0 upset of West Fulton.

L. C. FARRELL, Chamblee — Scored go-ahead TD on 63-yard run in 13-6 come-from-behind win over Sandy Springs.

EMMETT GOODMAN, Marist—Pitched 17-yard scoring pass to Sonny Reeves in 19-7 loss to Decatur.

DICK EICKHOFF, Decatur — Quarterback broke up game with 78-yard punt return, defeating Marist, 19-7.

MACK MARTIN, MIKE BAKER, KIM KING, Brown — Martin and Baker led brilliant interior line play, King passed for TDs of 11, 23, 29 and 63 yards in 39-6 whaling of Bass.

GARY CLAYTON, Bass—Brilliant, gutty performance in face of great odds, after injury, kept Bass going in 39-6 loss to Brown.

BILLY LOVING, Forest Park—Raced 63 yards for TD in 7-6 win over Jonesboro.

DAVID THOMPSON, St. Pius X—Fired 48-yard touchdown pass to Bill Ryan, scored second in 20-0 win over Clarkston.

JOHN WHITE, Southwest DeKalb — Quarterback went 11, 4 yards for TDs in 12-0 win over Gordon.

KEN CHUPP, College Park — Rushed for 76 yards in 12 snaps in 13-12 loss to Headland.

DON NOGGLE, Osborne — Fired two touchdown passes in 20-12 loss to Smyrna.

STEVE JOHNSON, Marietta — Sophomore quarterback pitched and ran for TDs in 13-6 win over Druid Hills.

JOHNNY MARTIN, Westminster—Rambled 55 yards for tie-breaking TD in 12-0 win over Grady.

LAMAR CAUDELL, George—Halfback zipped 46 yards with punt to set up touchdown, scored it himself on three-yard plunge in team's first varsity victory over Smith, 7-0.

TED BUSH, Miller County—Raced 73 yards for one touchdown, rushed for other in 13-6 win over Seminole County.

MIKE PUMPHREY, Seminole County—Outstanding on defense in 13-6 loss to Miller County.

RONNIE THOMAS, JOHNNY SHELTON, Troup County—Thomas ran for two TDs, passed 28-yarder to Shelton; Shelton returned intercepted pass for TD in 34-0 whomping of Harris County.

GERALD GROSS, JIMMY POPE, Carrollton—Gross flashed to three TDs on plays of 22, 11 and 15 yards, latter a pass from Pope, who also hit Steve Harris with 54-yard TD aerial in 33-7 flailing of Villa Rica.

BOB WHEELER, Newton County — Quick halfback raced 66 yards for TD in 21-6 win over Madison County.

DOUG AND POWELL SMITH, Central Gwinnett—Doug rushed for 190 yards in 13 snaps, Powell scored two TDs on runs of 18 and 26 yards in 27-12 thumping of Tucker.

DOUG MILLER, Tucker—Scored both touchdowns in 27-12 loss to Central Gwinnett.

JERRY STANFORD, Bremen—Zipped to three TDs on runs of 82, 10 and 23 yards, giving him seven in two games, as team won, 47-6, over Central of Carroll.

Dothan Rips Rebels, 31-0

Special to The Constitution

DOTHAN, Ala.—Dothan hit paydirt in all four quarters to trounce the Atlanta Rebels, 31-0, in a semipro football game here Sunday.

Five hometowners contributed a touchdown to the rout. Fullback Charles McNeal broke the ice with a seven-yard plunge.

Atlanta .....0 0 0 0—0
Dothan .....6 13 6 6—31

Dothan—McNeal, 7 run; Tetter, 6 run; Ward, 25 intercepted pass; Dupree, 40 intercepted pass; Henderson, 10 pass from Stephens.

(Paid Political Advertisement)

LOOK TO
Rodney M. COOK
For ALDERMAN
8th Ward Position #1
(Jesse Draper Vacancy)

If you like BOURBON
TRY
CLARKE'S

ASK YOUR RETAILER
ABOUT THE ADVANTAGE
OF FULL QUARTS
86 PROOF
STRAIGHT BOURBON WHISKEY
Available in all package stores
CLARKE'S DISTILLING CO., PEKIN, ILL.

Note to
ENGINEERS
interested in rapid-growth or ground-floor opportunities

The steady expansion of ICBM and space-vehicle programs at Boeing can offer you outstanding opportunities to speed-up your professional advancement. In addition, Boeing is moving into new, extremely advanced areas, opening up ground-floor opportunities with exceptional reward possibilities. • Openings in the Gulf Coast area of the Southeast—and other sections of the U.S.—are available in the following fields:

DESIGN ENGINEERING
STRUCTURES ENGINEERING
ELECTRONIC ENGINEERING
RELIABILITY ENGINEERING
MANUFACTURING ENGINEERING
FACILITY ENGINEERING
AERONAUTICAL ENGINEERING
SYSTEMS TEST ENGINEERING
RESEARCH AND DEVELOPMENT

* * *

A prompt reply to this advertisement could help you qualify for a unique ground-floor opportunity in connection with a program of enormous potential.

Send your resume, today, to:
Mr. Carl Anderson, The Boeing Company
P. O. Box 3707-ATD, Seattle 24, Wash.
Boeing is an equal opportunity employer

BOEING

Gen. Walker Hints At Civil Legal Action

By HANSON W. BALDWIN
(Copyright 1961 by the New York Times Co.)

HEIDELBERG, Germany — The case of Maj. Gen. Edwin A. Walker, which has created a storm in Washington and in Europe, opened a new chapter Sunday.

Gen. Walker, who was relieved and orally admonished because of a troop information program he sponsored, issued his first public statement in months.

NOT CLEARED BY ARMY

The statement, a personal one, which was neither released nor officially approved by the Army, hinted at the possibiilty of "civil legal" action and declared that until he could "return to the states" he was "unable to say" whether he could "appear before any committee."

Gen. Walker, who was relieved as division commander of the 24th Division last spring and was later given an official oral admonition has been on duty here since his release at the headquarters of the U.S. Army, Europe.

For more than four months he has been filling a colonel's billet as an assistant G-3 or operations officer on the staff of Gen. Bruce C. Clarke, commander-in-chief, U.S. Army, Europe.

Gen. Walker, who had an outstanding combat record in World War II and Korea, is described by those who know him as a dedicated, sincere, deeply patriotic officer with fervent and intense anti-Communist beliefs. His superiors agree that the 24th Division under his command was the best, or one of the best, in the European theatre.

CAUSES FOR REPRIMAND

Gen. Walker's relief was based upon his sponsorship of a troop information program, which it was alleged used materials of the John Birch Society and was aggressively anti-Communist. He was also accused of making inflammatory and derogatory statements about a number of prominent Americans and of trying to influence the votes of his troops and their families.

His relief from command and assignment to Heidelberg were ordered by the Pentagon before the investigation ordered by Gen. Clarke was completed. The investigation was made by Lt. Gen. Frederick J. Brown, formerly a corps commander in Germany, now in command of Allied land forces, Southeastern Europe. Gen. Brown, at Gen. Clarke's direction, acted as an inspector general to determine the facts in the case.

The voluminous report and its conclusions have been the subject of testimony by Secretary of Defense Robert S. McNamara to the Senate Armed Services Committee in the past few days. On McNamara's direction, the report is to be declassified and turned over to the Senate committee tomorrow, an action that officers said was unprecedented.

Gen. Walker has been beseiged by telephone calls from Europe and the United States in the past few days since McNamara's testimony. Apparently the statement he issued Sunday was in response to many inquiries and to collect, even though inferentially, numerous verbs, adjectives and statements employed in press accounts to describe his relief and the reasons for it.

The full statement, which

MAKES STATEMENT
Maj. Gen. Edwin A. Walker

Walker declined to expand, follows:

"Until I can return to the states, I am unable to say that I can appear before any committee.

"The release of a military investigation is very unusual. I have read in the papers that it is being released and the terms the papers are using bring up many questions: 'charged,' 'violated,' 'disciplined,' 'reprimanded,' 'official reprimand,' 'it is found,' 'held,' 'program,' 'Hatch Act,' 'U.S.code,' 'Articles of War,' 'Army regulations,' 'Overseas Weekly,' 'allegations,' 'censorship,' 'further action,' 'relieved of command,' 'eccentric,' and 'communism.'

"Such terms could only be evaluated by an American civil legal council.

"The recent usage and handling of the military investigation are far from well known to me. I have not been given or shown a copy but have been told that I would receive one. I have not seen Gen. Frederic Brown's determinations. He was not the reviewing authority in Europe."

The "reviewing authority in Europe" referred to in statement was Gen. Clarke.

(Paid Political Advertisement)

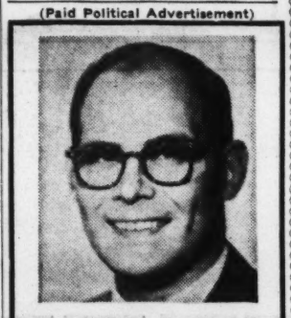

Our Schools Need
DR. GERALD REED
CITY-AT-LARGE

(Paid Political Advertisement) (Paid Political Advertisement)

HONEST VOTERS PLEASE READ

One of my opponents has started a vicious whispering campaign against me which is intended to blemish my honor and good name. He is sacrificing Truth and Honesty to gain your support. DO NOT BE DECEIVED BY CORRUPT POLITICIANS whose only claim to your support are the years of experience representing private interests.

Elect JOE MALOOF
CANDIDATE FOR ALDERMAN, 1ST WARD
"I Will Serve with Honor and Sincerity"

Duke Tire Co. Adds Famed Pirelli Line

This 20-foot Stamas "Orion" Sports Cruiser is one of two "fourth prizes" to be given in Gordon Foods' "2nd Great $100,000 Sweepstakes." Other prizes: Trips to Europe, automobiles, swimming pools, sportswear, sewing machines, bicycles, men's wrist watches, dinnerware, jewelry and perfume.

Second $100,000 Sweepstakes Announced by Gordon Foods

The bandwagon for Gordon's "Magic-Pak" Potato Chips and other Gordon's products continues rolling as the public is invited to "Have fun, enter Gordon Food's 2nd Great $100,000 Sweepstakes."

Earlier this year, the Atlanta headquartered snack food manufacturer completed a very successful sweepstakes. The new one offers 2245 prizes worth $100,000.

Information concerning the sweepstakes will be carried on Gordon Foods' widely celebrated television programs of "Art Linkletter and the Kids" on WSB-TV (Sun., 5:15 p.m.) in Atlanta, and in 48 other major cities where Gordon's products are sold.

Top prizes in Gordon's "2nd $100,000 Sweepstakes" will be two jet trips for two to Europe, including a week each in Lisbon, Madrid and Paris. "Second prize" is a Skoda convertible, and three "third prizes" are Skoda sedans. There are two "fourth" and two "fifth" prizes: Stamas 20-ft. "Orion" Sports Cruisers, and International Futura "999" Swimming Pools, respectively. In addition, over 2000 other prizes to be awarded include sewing machines, men's sportswear, bicycles, men's wrist watches, dinnerware, jewelry, and perfume.

This sweepstakes is easy to enter. There are no "jingles" or "last lines" to write. You will find simple rules and entry blanks at any store where you find Gordon's "Magic-Pak" Potato Chips, Riplets, or Gordon's Krispy Snaps or Fiestas. It is not necessary to use an entry blank, but please read the rules before entering. Entries should be sent to: Gordon's 2nd Great $100,000 Sweepstakes, P.O. Box 55-A, Mount Vernon 10, New York.

Superb Quality Tires Newest On 'Names List

Pretty Ann Miller is pictured with a snazzy Corvette from Valentine Motor Co. featuring the famous Pirelli Tires, made especially for sport cars and now handled by Duke Tire Co., distributors of some of the most renowned tires known to the automotive world.

Duke Tire Company, home of some of Tireland's most famous names, adds a new star to their already fabulous crown. Pirelli—makers of Italian tires of superb quality—has chosen Duke to distribute their tire lines throughout Georgia.

Duke Tire Company will handle the complete lines of Pirelli. Included in this is the BS3 Tire . . . the world's only interchangeable tread tire, a tire you can recap yourself in five minutes. This revolutionary interchangeable tire is equipped with three steel reinforced tread rings in both summer treads and snow tread designs. The BS3 may also be fitted with carbide-tipped steel spikes suitable for driving on icy roads. Tire tread rings are held to casing by a combination of construction features and air pressure. The BS3 has been road-tested at 130 m.p.h. speeds.

"Duke Tire Co. has long been a major supplier to the sport car owners of Georgia. The Pirelli line will enable us to give full coverage of all foreign-made sport cars. This, coupled with our Denman line of domestic sport car tires, will offer an unbeatable combination," said Mr. Duke, in announcing the association of Duke and Pirelli.

The Pirelli line also includes the world-famous Rolle . . . Stelvio . . . Cinturato . . . Supersport . . . Inverno . . . and the above mentioned BS3.

Bruce Murphy, vice president of Duke Tire Co., stated that Duke tires are to Georgia what Pirelli tires are to the sports car world. "Only at Duke Tire Co. can you buy such renowned names as Crown Victoria, Denman Super Safety, B. F. Goodrich, Pirelli and T-150 Super Abrasive Retreads. Duke customers expect more, demand more, and receive more for their tire dollar. Thousands of Georgia motorists know they can say: 'For Tires—See Duke—They're Specialists!' "

Duke Tire Co., with eight convenient locations to serve you, invites you to check their tire offer on quality, safety, guarantee and price. Truly Duke has a crown full of stars.

Wherever you live . . . wherever you shop, there is a Duke Tire Center near you. Why not get acquainted with the Duke Tire staff in your neighborhood this week.

Each Duke Tire store offers, among its other services, the finest in alignment, wheel balancing and many other services that will keep your car's running gear in tiptop shape.

For your convenience here's a list of Duke Tire Stores, one of them convenient to you:

Northwest: 34 Elliott Street, NW (the Big Blue Building); Southwest: 551 Northside Drive, SW; Downtown: 161 Ivy Street; Buckhead: 28 Irby Ave.; Southeast: 155 University Ave.; Northwest: 2774 Bankhead Ave.; Forest Park: Jonesboro Road; Rome, Ga.: 902 De Soto Ave.

ATTENTION DEALERS

NO NEED . . . to run all over town for different items. We can supply all your requests in "one stop." Do come in soon. We'll do all we can to make your visit rewarding and pleasant.
PARADIES & CO.
817 MARIETTA ST., N.W.
ATLANTA 18, GEORGIA

FLANIGAN
The Moving Man, Inc.
Local and Long Distance Moving • Safe, Careful Storage Our Specialty
call
TR. 5-7781
Located in Large, Modern Quarters at
643 10th St., N.W.

JOIN TODAY
GEORGIA AAA MOTOR CLUB
Affiliated with the American Automobile Ass'n
Georgia Motor Club
1044 W. P'tree St., N.W.
Atlanta 9, Georgia
TR. 5-7171

FALL'S the TIME for—

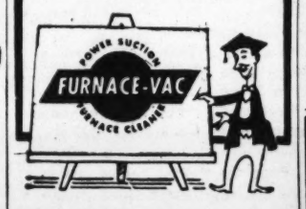

NOW is the time for MONCRIEF to vacuum clean your entire heating system—remove all dirt, soot, etc., before starting up the furnace. It actually costs such a little to protect your furnace . . . Save on future repairs, redecorating and cleaning bills. Call today for *your* Furnace Cleaning.
FOR PROMPT SERVICE
Call TR. 6-3611
Heating by Moncrief
MONCRIEF FURNACE CO. ATLANTA, GA.

ASHMORE "Southern" SAUSAGE

• pure pork
• hot or mild
• less shrinkage

TERMITES (FLYING ANTS) CALL
OSER PEST CONTROL
MOISTURE CONTROL
Bonded Termite Control
1151 W. Peachtree St., N.E.
TR. 2-4734

LITTLE PRO BAT-A-ROUND

A batting help for Little Leaguers Practice or Entertainment
Develop your batting swing. Available at Department stores, sporting goods, etc., or call
Little Pro of Georgia
586 Luckie St., N.W., Atlanta
Phone 876-2083

IMPORTERS — GENERAL MERCHANDISE — DISTRIBUTORS
L. D. Friedland Co.
328-334 MARIETTA ST., N.W. JA. 5-6583

LITTLE PILES OF SAWDUST IN YOUR HOME MAY MEAN POWDER POST BEETLES
call Orkin
for the sake of your home

IT PAYS TO KNOW YOUR STATE FARM AGENT
Low-Cost Insurance
STATE FARM INSURANCE
Call, Write or Visit
L. G. MASSEY
101 Marietta, N.W. JA. 4-8641
State Farm Mutual Automobile Insurance Co.
State Farm Life Insurance Co.
State Farm Fire and Casualty Co.
HOME OFFICE—BLOOMINGTON, ILLINOIS

WILLIAMS BROS. LUMBER CO.
Manufacturers of

WOOD TRUSSES
Using the RONEL Barbgrip Truss Plates—FHA-Approved
Time Saving—Money Saving.
PRE-HUNG DOORS
Prompt Service and Delivery
"Atlanta's Department Store of Building Materials"
Now 2 Locations to Serve You
934 Glenwood Ave., S.E.
5170 New Peachtree Rd.

COAL FURNACES STOKER REPAIRS and installations
Replacement parts for most any make.
For Free Estimates Call
TR. 2-4932
Atlanta Automatic
Heating and Service, Inc.
1020 Bankhead Av., NW

FREE
Color Booklet on YOUR Vacation or Retirement Home in Port Charlotte, Fla.
Call or Write
Howard Simpson Realty Co.
81 Walton St. Tel. 688-7095

Now . . . Exercise Your Face, Too!
The Zeigler Facial Exercise . . . an astonishing way to exercise the delicate muscles about the eyes, cheeks, chinline, throat. Gives you the brighter, more refreshed look everyone admires.
For FREE trial facial call
Beauty Headquarters
CE. 7-3560

GUNSMITHS, Inc.
The South's Largest
Guns Repaired
Polychoke Installation (3-day service)
Custom Guns
Restoration of Antique Guns
Now Located at Deans, Inc.
1110 W. Peachtree St., N.W.
TR. 6-0087

SUNSHINES SHOP AND SAVE SUNSHINE DEPARTMENT STORE
LEADING THE PARADE IN VALUES FOR THE ENTIRE FAMILY.
Plenty of FREE Parking for our customers
• 2964 Jonesboro Rd. Forest Park, Ga.
• 4050 Buford Hwy. (near Clairmont)
Sunshine DEPARTMENT STORES
• 3757 N. Main St. College Park, Ga.
• 461 Flat Shoals Ave. East Atlanta
• 795 Marietta St. (Main Store)

NEED NEW STORE FIXTURES?
Stores economically equipped with New and Rebuilt Equipment.
Special Built-In Coolers and Freezers for all applications.
Terms arranged
JONES REFRIGERATION CO.
Call SY. 9-5321
Rt. 1, Smyrna, Ga.
Old Marietta Highway

Duke TIRE COMPANY
—8 STORES—
Conveniently Located
Presents—

KEN COOK
Manager Northwest Store
34 Elliott St., N.W.
JA. 5-7782
Ready to serve your tire needs—
NEW TIRES—
Quality Values—Fully Guaranteed
Sport Car Tires, Too.
Farm Equipment—Airplane Tires.
T-150 RECAPS—
Finest and latest tread design
SAFETY SERVICE
Alignment and Brake Service
CREDIT PLANS
Our credit plans cover your needs.
See Ken—"A Tire Specialist"

WE SUPPLY AND SERVICE STEEL

• PARTS BINS
• SHELVING
• SHOP EQUIPMENT
• PALLET RACKS
• LOCKERS
• WORK BENCHES
• PACKING TABLES
• CABINETS
• DEXION ANGLE
BY BORROUGHS STURDI-BUILT INTERIOR ETC.
LAYOUTS and FREE ESTIMATES
BINS & EQUIPMENT CO., INC.
"Over 30 Years Experience"
1918 Cheshire Bridge Rd., N. E.
TR. 2-3576

OVER 60? NEW from Mutual of Omaha!
"SENIOR SECURITY PLUS"
BRAND NEW PLAN PROVIDES UP TO $10,000 TO HELP PAY HOSPITAL ROOM AND BOARD
PLUS
and hospital expenses such as operating room, surgical dressings, casts, medicines, hypodermics, X-ray, laboratory services, etc.!
$1,000.00 Accidental Death Benefit!
or to $1,000.00 Accidental Loss of Sight or Limbs Benefit!
Yes, now a NEW WAY to help pay for serious hospitalization expenses! Pays up to $25.00 a day for hospital room and board! PLUS 100% of all other hospital furnished services and supplies . . . all the way up to $10,000.00 after a modest deductible amount!
GET FACTS TODAY ABOUT "SENIOR SECURITY PLUS" for folks *60 AND OVER!*
FREE Health Guide!
"best selling" guide shows Senior Citizens "How to Live Longer with More Vigor and Vitality in the Golden Years!" Just mail coupon for FREE copy!

ROY F. MORGAN AGENCY
1215 Fulton National Bank Building
P. O. Box 1748—Atlanta, Georgia
FIRST ENROLLMENT NOW OPEN
SEPT. 1-OCT. 5
APPLY AT ONCE!
MAIL TODAY
ROY F. MORGAN AGENCY DEPT. B
1215 Fulton National Bank Bldg.
P. O. Box 1748
Atlanta, Georgia
Rush FREE copy of "How to Live Longer" health guide along with details of new "Senior Security PLUS" plan!
Name_____
Address_____
City_____ Zone____ State_____
OVER 1,000,000 SENIOR CITIZENS OWN MUTUAL OF OMAHA HEALTH INSURANCE!
Mutual OF OMAHA
YOUR GOOD NEIGHBOR
Mutual Benefit Health & Accident Association
Home Office . Omaha, Nebraska
The Greatest Name in Health Insurance!

Rainwater Construction Co. Brings You

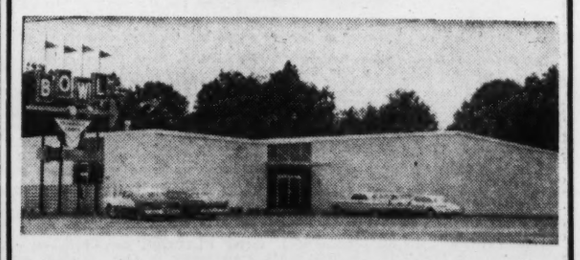

Triangle Lanes—Sandy Springs
BUILDINGS by BUTLER
It's new . . . big and handsome . . . It's a pre-engineered Butler Building.
When Harry Powell Builders, Inc., decided to build, they chose the Butler System of building to provide enough space to include 24 lanes under one roof. Butler pre-engineered components permit fast assembly . . . enable you to get into business faster . . . start earning profits sooner. At Triangle Lanes, for example, a clear span area of 120 feet wide extends the full length of the building.
For Estimates — No Obligation
Call
"Your BUTLER Builder"
Rainwater Construction Co.
PHONE 636-8615
2555 Chantilly Dr., N.E. Atlanta 5, Ga.

Plant Sawan Seeds Now for Permanent Green Lawn

Electric 'Zone' Heating Brings Comfort to New Room Additions

When Dr. and Mrs. H. S. Girardeau added two new rooms to their Bramblewood Dr., N.E. home, one of their most important considerations had to do with uroviding a convenient way of heating this new addition.

Since the new "suite" had been designed to house the nursery and childrens' room, they sought deprovide gentle warmth floor to ceiling.

And, since the heating requirements for each room were apt to vary from time to time, they decided that thermostatically-controlled "zone" heat was all but a necessity.

Like so many other couples planning room additions, the Girardeaus discovered that electric, baseboard-type installations represent the ultimate in heating comfort. The slim modern-styled units fit snugly against the wall, taking up none of the living space while spreading a gentle blanket of balanced warmth over floors and outer walls. Provided the rooms in which electric baseboard units are installed are properly insulated and constructed—as they were at the Girardeau home—installation costs are surprisingly economical. Since the units are designed so that the homeowner can select the exactly right temperature for each room, they result in automatic heating comfort for each living area where installed.

Mrs. H. S. Girardeau points to the modern styling of this electric baseboard-type heating unit, installed in the two room additions at the Girardeau residence on Bramblewood Dr., NE. See story for details on how the installation of electric heat opened the way to Full Housepower for this family.

As with other homeowners throughout the state, the installation of electric heat also paved the way for full housepower at the Girardeau residence. The installation of electric heat coupled with the use of an electric range may qualify a homeowner to participate in the highly-popular and worthwhile Georgia Power Wiring Program, whereby the Power Company pays a substantial portion of the rewiring costs.

To help Georgia citigens Live Better—Electrically—the company is paying up to $200 toward the installation of adequate service entrance facilities in the homes it serves. The service entrance facilities installed are designed to serve the expected power requirements of the future, as well as those of today, so that you can add to your stock of modern electric conveniences whenever you choose. To qualify a customer must install certain 230-volt circuits and appliances. The payments are being made to the electric contractor doing the work.

If you're planning to build a home or expand and modernize the home where you're living, give some thought to electric heat.—In addition to baseboard, there are many other types—one of which will provide the answer to just the right heat, exactly where YOU want it.

While you're modernizing, get the full particulars about the wonderful Georgia Power Wiring Program from one of the electrical contractors listed in the ad below. A small down payment will start you on the way to Better Living—Electrically.

Costs Less Than Using Seasonal Grasses Yearly

Early fall is the best time of year to plant a new lawn or to re-establish an old lawn with Sawan's "Permanent Green" Grass Seed Blends. Planted now, these seeds will germinate quickly, develop healthy root systems and provide you with a green lawn this winter. Fast-growing Sawan grass seed blends continue to sink stronger roots into the soil as a thick, lush, low-growing carpet covers your lawn.

Sawan's "Permanent Green" blends do not contain any rough pasture grasses like Kentucky 31 or alta fescues. The superior Sawan seed mixtures are blends of fine lawn grasses developed especially for Southern soils and climates, including such fine varieties as Pennlawn fescue, Zoyzia japonica, creeping red fescue, bent, and other turf grasses with spreading characteristics.

Sawan's specially blended mixture of perennial grasses can be planted for less than it costs to plant seasonal grasses over and over, year after year. In fact, you can buy Sawan seed for from 20 to 35 per cent less than reputable blends of comparable analysis. There is a Sawan "Permanent Green" mixture for sun, and one for shade. Each provides a thick, green turf that stays beautiful the whole year.

Both blends — Sawan's "Permanent Green" for Sun, and "Permanent Green" for Shade — are available in handy 5, 25, and 100-pound bags. Each has planting instructions, and an analysis showing the exact percentages of each grass the mixture contains.

For best results plant grass now. Ask for Sawan "Permanent Green" Lawn Seed at garden supply stores, hardware stores, and other seed dealers. For the name and address of your nearest Sawan dealer, contact Sawan, Inc., 690 Murphy Ave., SW, telephone PL. 5-1645.

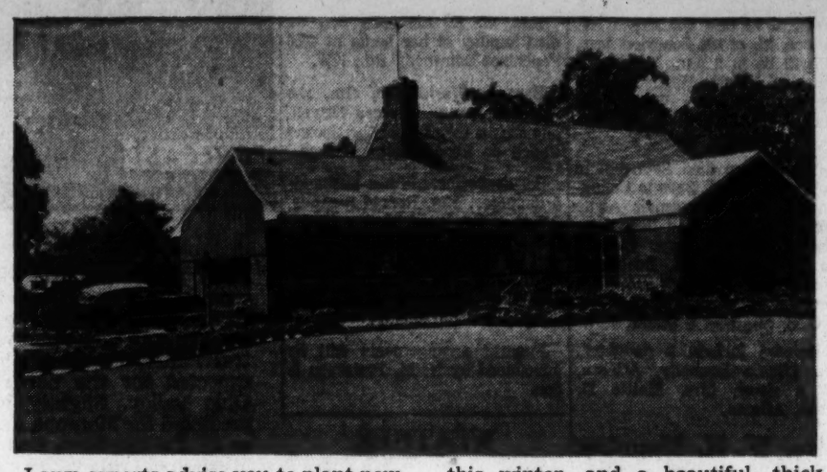

Lawn experts advise you to plant now for best results. Early fall planting of Sawan "Permanent Green" Grass Seed will assure you of a green lawn this winter, and a beautiful, thick carpet year-'round. Sawan "Permanent Green" contains no rye or rough pasture grasses. (See story)

Trouble With Baby's Formula? Ask Your Doctor About Goat Milk!
60¢ per quart
Home Delivery
FOREMOST DAIRIES, Inc.
CE. 3-9431

Journal-Constitution Want Ads Pay Off

SOUTHERN CHEVROLET
SAVE HUNDREDS OF $$$
1961 CHEVROLET CLEARANCE
16 Factory Official and Demonstrator Cars
At Greatly Reduced Prices
Come See—Inspect—Drive—Save
SOUTHERN CHEVROLET
243 W. Ponce de Leon
DR. 8-8655 DR. 7-6413

VISIT OUR SHOWROOMS
One-Day Service
Custom Built — Any Size
Box Springs and Mattresses
Also Hollywood Beds
Old Mattresses Made New — Your Old Mattress Converted into Innerspring Mattress

BOX SPRINGS REBUILT—Renovators of Cotton, Felt, Innerspring and Rubber Mattresses
New Box Springs and Mattresses Direct From Manufacturer
ATLANTA'S LEADING RENOVATOR, 35 YEARS' EXPERIENCE
McDANIEL MATTRESS CO.
H. M. Weir, Proprietor JA. 3-8526 634 Whitehall St., S.W.

Diamond
LP-89
Premium Superlux Tubeless Nylon Tires
All Sizes of Tires in Stock
Wholesale and Retail
Modern Recapping Department
For Service Visit
RIDDICK TIRE CO.
1030 Marietta St., N.W. TR. 6-1012

GEORGIA POWER CO.
WILL PAY $50 to $200
TOWARD WIRING YOUR HOME

GET A FREE WIRING ESTIMATE

Call an Electrical Contractor listed below for full details

J. I. Woodruff Elec. Contractor
1085 Katherwood Dr., S.W.
PL. 3-1315

Ray White Electric Co.
6026 Peachtree Rd., Doraville
Phone 457-4328

Northside Elec. Co.
6230 Roswell Rd., N.W.
Sandy Springs, BL. 5-1041

Advance Elec. Co.
614 King St., Hapeville PO. 1-1639

Ledbetter Elec. Repair Service
1131 State St., N.W. TR. 2-4184

Armistead Elec. Repr. Co.
920 3rd Ave., Decatur, DR. 3-2492

Dewey L. Johnson, Jr.
614 Key Road, S.E.
MA. 7-5411

Rose Electric Co.
121 Currier St., N.E.
TR. 6-4848

Ziegler-Malcolm Electric Company
4157 Grant Dr., S.W. DI 4-2493

Cowart Electric Co.
738 Stratford Rd.
Avondale Estates DR. 8-4392

Rocky Electric Co.
2093 Dresden Dr., Chamblee
ME. 4-5563

Acme Electric Co.
1971 Pinedale Place, Decatur
BU. 9-5931

Blackmon & Sons, Inc. Elect. Contr.
107 S. Mitchell St., Forest Park
PO. 7-3452 or PO. 7-0996

Cook Bros. Elec. Co.
1979 Wesley Chapel Road, Decatur, Ga.
Tel. BU. 4-Z380

Price Elec. Service
2114 Womack Road, Dunwoody
GL. 7-2060

Grove Park Elec. & Repair Service
1434 Bankhead Ave., N.W.
SY. 4-3631

Bostwick Elec. Co.
330 Lynhurst Dr., S.W. PL. 3-7857

Opp Electric Co.
3525 Broad St., Chamblee
Phone 451-1818

North Fulton Elec. Co.
3206 Cains Hill Pl., N.W.
CE. 3-2259

Brand Electric Co.
2869 Washington St., Avondale Estates—DR. 8-3617

Kirk Electric Co.
Myrtle St., Roswell
Phone 993-6565

Jerry C. Davisson
461 Lawton St., S.W.
PL. 3-5233

Eidson Bros. Electric Co.
3054 Bolling Way, N.E.
CE. 3-0482

General Lighting & Electric Service
646 Lindbergh Drive, N.E.
CE. 3-6202—CE. 3-8544

Fairfax Electric Co., Inc.
3493 Main St., College Park
Phone 767-4392

Southeastern Fair Exhibit

S & H Green Stamps is one of the many companies who display annually at the exhibit hall during the gala Southeastern Fair. T. M. Candler Jr., regional public relations manager for S & H, is shown with a portion of the display to be exhibited Sept. 28. He points to the dot representing Atlanta, one of ten S & H distribution centers serving some 27 million families throughout the U.S. The distribution center here serves all stores in the Southeast. For additional information on this year's exhibit phone the Southeastern Fair Association, MA. 2-3511, or write P.O. Box 4988, Atlanta 2, Georgia.

NEW!

HOMELITE PUMPS
With 4-cycle engines
1½", 2" 3" centrifugals
3" diaphragms
Also generators in this new economy priced line—1.5 to 5 k.w.
See your Homelite Dealer or Call
HOMELITE ATLANTA
TR. 5-8433
198 14th St., N.W.

GEO. PIERCE
SUGGEST
HANES MEN'S AND BOYS' UNDERWEAR
Hanes Givvies Shorts are nylon-reinforced, and have full-cut seat—that's seamless.
$1.00 3 for $2.95

Ask to See Other Styles in
HANES
Union Suits, Shirts and Drawers, Briefs, mid-thigh, knee and ankle lengths, no sleeve and Tee Shirts.
Mail orders promptly filled
GEO. PIERCE
18 Pryor St.
Cor. Decatur
Use C&S Chg. Service

Termites? Call
TERMINIX
ADVERTISED IN The Saturday Evening POST
Call or write
Bruce Terminix Co., Inc.
TR. 2-7746
1101 Spring St., N.W.

Have Your FURS CLEANED and STORED NOW
Jackets-Stoles and Capelets From Your Old Fur Coats. Dyed, Remodeled Like New
SPECIAL SUMMER PRICES
Ruben's Furs
222 Grand Theatre Bldg.
JA. 2-8751

VOLKSWAGEN STATION WAGON
Costs you hundreds of Dollars less than conventional wagon.

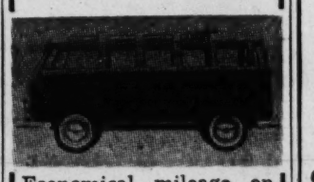

Economical mileage on regular gas. Low cost maintenance. It finds parking spots you never knew existed before, and slips in with a minimum of effort. A good 4 feet shorter but holds more than the conventional wagon. Highly maneuverable.
Come in and Drive one today
BILL SPREEN, Inc.
390 W. Peachtree St.
Atlanta, Ga.
JA. 3-8541
AUTHORIZED DEALER

Act Before Ants and Roaches Come Calling

Every home, whether rich or poor, is a target for attack by roaches, ants, weevils, and other bugs. Don't wait until you see them. Prevent them from invading your home. Your insurance is Johnston's No-Roach, the modern way to control cockroaches and ants. This brush-on product is by far the best, because:

(a) It is so easy to use.
(b) One application lasts for months.
(c) The coating is colorless, odorless, and stainless.
(d) There's no need to move dishes and food, or breathe harmful sprays.
(e) It's safe to use around children and pets.

Just brush No-Roach liberally on cabinets and baseboards, window sills and door steps, in cracks, around drainpipes and under sinks—wherever crawling insects might appear.

This takes only a few minutes. No-Roach dries quickly to form a colorless, odorless coating which stays effective for months against cockroaches, ants, waterbugs, spiders, silverfish—all crawling insects. Once an insect approaches this invisible film, it is doomed to die, as No-Roach affects its delicate nervous system.

No-Roach works where other products fail. So be safe and sure with Johnston's No-Roach. 8 oz. 89c, pint $1.69. Available at Rich's.

RUTH-BERRY

WORLD'S FINEST WATER PUMP
12 Months Warranty on Pump and Parts
6 Months Money-Back Guarantee
A TROUBLE-FREE SYSTEM YOU CAN INSTALL AND FORGET
- The pump is practically impossible to freeze and bust. (Have not lost one yet).
- They will never lose prime.
- The seal and impeller are always in water.
- Completely automatic—no control valve to regulate or get out of order.
- When you pump well dry then it will pump up on air and shut off. When more water comes into well it will pump the water automatically

It is the truth. RUTH-BERRY PUMPS have been sold here for over 12 years, and we do not know of a single one that has been thrown away or junked for any reason. These features cannot be had on any other pump at any price.
See your RUTH-BERRY Dealer Today or Call
SEARS, INC. JA. 4-2015
709 State St., N.W., Atlanta

MOVING?
We'll move you cross town, cross country, even overseas!
DIAL 766-6285
FIDELITY VAN LINES, INC.
Atlanta • Agents for Atlas Van Lines, Inc.

SEEN A ROACH?
BETTER BUY JOHNSTON'S NO-ROACH

SILVERWARE Repaired and Replated

Free Estimates
Largest and Oldest in the South
SIMMONS PLATING WORKS
395-409 Whitehall St., S.W.
Call JA. 3-8646

IF YOU'RE PLANTING FESCUE—Select The BEST!
NEW!
FOR FALL LAWN PLANTING
PENNINGTON
"Life Protected"
KENTUCKY 31 TALL FESCUE

TRIPLE TREATED
WITH PENNINGTON'S FAMOUS HORMONE-INSECTICIDE-FUNGICIDE FORMULA
To protect the life of the seed and stimulate root growth!
Available In 5, 10, 25, 50-lb. Bags at
Hardware, Seed Stores, Lawn and Garden Shops, Nurseries

USE JOURNAL-CONSTITUTION WANT ADS FOR RESULTS

FRESH
PERKERSON'S PREPARED CORN MEAL
BETTER BECAUSE IT'S FRESHER
MADE FROM THE FINEST WHITE CORN, RETAINING ALL VITAMINS AND MINERALS
FRESH

OBITUARIES

W. H. Nixon Sr.

HARTWELL—Funeral services will be held Monday for Mr. Wade Hampton Nixon Sr., 77, of Hartwell at Reed Creek Baptist Church, the Rev. M. R. Chastain officiating. Interment will be in the church cemetery.

Mr. Nixon died Saturday in a Hart County hospital following an illness of several months. He was born in Hart County April 8, 1884, son of the late Thomas H. and Jane Nixon. He was a member of the Reed Creek Baptist Church.

Survivors include three daughters, Mrs. Harold Dodson and Mrs. Max Cleveland, both of Hartwell, and Mrs. Robert Weavil of Thomasville, N.C.; two sons, T. K. Nixon of Atlanta and Wade H. Nixon Jr. of Hartwell; and a sister, Mrs. Mary Jordan of Tampa, Fla.

James Allen

LAGRANGE—Funeral services were held Saturday for Mr. James Allen, 76, at Glenn Baptist Church, The Rev. Rufus McWhorton officiating. Interment was in Glenn Cemetery.

Mr. Allen died last Friday at his home following an illness of several months. He was born in Randolph County, Ala., but had lived in Glenn for the past eight years.

Survivors include his wife, Mrs. Eva Crouch Allen of Glenn, Ga.; son, Major J. W. Allen Jr., USAF, McCoy Air Force Base, Fla.; a brother, William Allen of Atlanta; and two grandchildren.

Mrs. W. C. Teel

Mrs. Katie Teel, 54, an employe of Southern Bakeries, died Sunday in a private hospital.

Mrs. Teel lived at 317 Boulevard NE. Born in Gwinnett County, she had lived in the Atlanta area most of her life. She was the former Katie Frances Clay. Mrs. Teel was a member of the Baptist church. She was the widow of W. C. Teel.

Funeral services will be at 2 p.m. Tuesday at Blanchard's Chapel with the Rev. Dr. H. G. Wardlaw officiating. Burial will be in Arlington.

Survivors include a daughter, Mrs. W. W. Duncan, Charlotte, N.C.; three sisters, Mrs. W. C. Edison, Miss Bertha Clay, and Mrs. Addie Shermer, all of Atlanta, and two brothers, Henry D. Clay, Duluth, and J. J. Clay, Tucker.

Mrs. M. S. Beavers

Funeral services for Mrs. Milton S. Beavers, 45, of 4800 Powers Ferry Rd., will be at 3 p.m. Monday at Buckhead Baptist Church with the Rev. H. E. Hyde officiating. Burial will be in Arlington Cemetery.

She was the former Gladys Inez Cobb. Mrs. Beavers was a member of Buckhead Baptist Church. She died Saturday in a private hospital.

Survivors include her husband; two sons, Curtis and David Beavers, both of Atlanta; four sisters, Mrs. J. E. Tallant, Mrs. L. D. Dickerson, and Mrs. C. M. Baggley Jr., all of Atlanta, and Mrs. E. G. Byrd, Houston, Texas, and two brothers, Charlie M. and Claude C. Cobb, both of Atlanta.

Mrs. W. C. Wallace

Funeral services for Mrs. W. C. Wallace, 81, of 668 Schuyler Ave., SE, will be at 2 p.m. Monday at Boulevard Heights Baptist Church with the Rev. Guy Wallace officiating. Burial will be in Kennesaw Cemetery.

Mrs. Wallace died Saturday in a private hospital. Born in Columbus, she was the former Addie Estelle Redd. She had lived here most of her life. Mrs. Wallace was a member of Boulevard Heights Baptist Church and a life members of Atlanta Chapter No. 57, OES. She was a widow.

Survivors include a daughter, Mrs. Minnie Donnelly, Atlanta, and a sister, Mrs. Mattie E. Wilson, Atlanta.

Mrs. W. H. Manning

Mrs. William H. Manning Sr., 93, died Sunday at her home at 850 Ponce de Leon Ave. NE.

She was the former Mary Easley. She was a widow.

Funeral services and burial will be Tuesday in Clio, S. C.

Survivors include a daughter, Miss Louise Manning, Atlanta, and three sons, William H. Manning Jr., Barnwell, S. C., the Rev. F. E. Manning, Helvetia, W.Va., and M/Sgt. Owen Manning, Albany.

L. B. Simpson

Funeral services for Lawrence B. Simpson, 60, a retired U. S. Army master sergeant, will be at 3 p.m. Monday at East Point First Methodist Church with the Rev. J. L. Black and tthe Rev. E. C. Wilson officiating. Burial will be in Westview Cemetery.

Mr. Simpson died Saturday at his home at 1471 Bryant Ave., East Point. He had been in the Army 33 years. Born in Alabama, he had lived here 16 years. He was a member of East Point First Methodist Church.

Survivors include his wife, the former Minnie Snell; two daughters, Mrs. D. L. Bishop and Mrs. G. C. Manus, both of East Point; a son, L. M. Simpson, Forest Park; two sisters, Mrs. Alex Holder and Mrs. Lee Holder, both of Atmore, Ala., and three brothers, U. J. Simpson, Boston, Mass., Ruby Simpson, Mobile, Ala., and Howard Simpson, San Diego, Calif.

M. R. Boroughs

Funeral services for Mortimer R. Boroughs, 63, a dairy farmer, will be at 10:30 a.m. Tuesday at Glenwood Chapel with Rabbi Jacob M. Rothschild officiating. Burial will be in Crestlawn Memorial Park.

Mr. Boroughs died Saturday at his home at 2750 Clifton Springs Rd., Decatur. Born in Gaffney, S.C., he had lived most of his life in the Atlanta area.

Survivors include his wife, the former Dora Buchwald; two daughters, Miss Emily Boroughs, Decatur, and Mrs. Marvin Roth, Melbourne, Fla.; two sisters, Mrs. George Stack, Greenville, S.C., and Mrs. Wade Shanklin, Lyman, S.C., and three brothers, Presley, Victor, and T. C. Boroughs, all of Greenville, S.C.

Mrs. C. E. Langston

Mrs. C. E. Langston Sr., 55, died Sunday at her home at 4066 Peachtree-Dunwoody Rd., NW.

Born in Washington, Ga., she was the former Frances Hewell. She was a member of the Second Ponce de Leon Baptist Church.

Survivors include her husband; a daughter, Mrs. Ronald Ricklefs, Atlanta; two sons, C. E. Langston Jr., North Palm Beach, Fla., and F. W. Langston, New Haven, Conn., and two sisters, Mrs. T. L. Glaze, Atlanta, and Mrs. Allie Mae Winn, Ellijay.

Funeral arrangements will be announced by H. M. Patterson & Son.

WEATHER

ATLANTA—One year ago today, Sept. 12, 1960, High, 83; Low, 66.

SUN AND MOON FOR TODAY
Sun rises 6:18 a.m.; sets 6:51 p.m.
Moon rises 7:34 a.m.; sets 7:56 p.m.

TIDES (SAVANNAH RIVER ENT.)
8:35 a.m.: High 7.3; 8:47 p.m.: High 7.6
2:37 a.m.: Low 0.3; 2:56 p.m.: Low 0.3

WASHINGTON (AP)—Weather Bureau report of high and low temperatures and rainfall for selected areas:

	H.	L.	Pr.		H.	L.	Pr.
Albany	88	61		Key West	85	78	
Alpena	90	67		Knoxville	86	66	
Amarillo	87	64		Lit. Rock	93	70	
Asheville	84	62		L. Angeles	91	63	
Atl. City	81	71		Louisville	90	71	
Baltimore	88	67		Memphis	91	70	.03
Birmnghm	90	72		Meridian	88	71	.18
Bismarck	52	48	.59	Miami Bch.	85	79	
Boston	92	69		Milwaukee	93	69	
Buffalo	86	62		Minn.-St. P.	86	71	
Burlington	85	57		Mobile	83	71	1.58
Cape Hat.	83	74		Montgmry	88	71	
Charleston	85	74	.40	Montreal	86	68	
Charlotte	88	68		Nashville	91	68	
Chat'nooga	89	67		N. Orleans	81	77	2.60
Chicago	89	75		New York	92	71	
Cincinnati	93	69		Norfolk	87	67	
Cleveland	87	59		Philad'phia	85	68	
Columbus	89	62		Phoenix	94	76	
Dallas	95	74		Pittsburgh	88	58	
Denver	77	56		Ptlnd. Me.	86	64	
D. Moines	87	71		Richmond	89	66	
Detroit	88	70		St. Louis	93	71	
Duluth	72	65	.30	S. Antonio	95	78	
Fresno	96	57		San Fran.	67	52	
Houston	86	80	.34	Savannah	86	72	.18
Inda'polis	91	70		Seattle	70	50	
Jacksnvle	91	72	.01	Tampa	92	73	
Kan. City	86	69		Washn'gton	87	72	

Nation's Weather

NEW YORK — Carla will dump rains on the Texas coast with scattered showers and thundershowers forecast Monday afternoon for the Mississippi Valley, the east Coast and western portion of the Central Plains. Continued hot and humid weather is expected for the north Atlantic states and the Ohio valley. Slightly warmer temperatures are predicted for Montana and Utah with cooler weather in the northern and central Plains and upper Mississippi valley. (Associated Press Wirephoto Map)

Autophobia

FERTILIA, Sardinia (UPI) — A man shouting "down with cars, long live horses," smashed 10 parked cars and four motorcycles with a pickaxe here Saturday.

Police overpowered the man and took him to a mental hospital for observation. He was identified as Salvatore Casabona, 50.

Atom Parley For Students Deadline Set

Friday is the deadline for applications from Georgia high school students who are interested in winning free trips to the third annual Youth Conference on the Atom, Nov. 9-11 in Chicago.

Seven students and seven teachers will be sponsored by the Georgia Power Co. One student will be selected by examination from each of the company's seven divisions. The winning student will then name the teacher he wishes to accompany him.

To be eligible, the student must be in his junior or senior year and a student of physics or chemistry. Each Georgia high school may select two outstanding students for competition in the selective examination set for Oct. 14. The tests will be administered by H. V. Bullock, coordinator of science education for the State Department of Education.

Termites?
CALL
Bruce-Terminix
Georgia's oldest in termite control
TR. 2-7746
WANT ADS PAY OFF

(Paid Political Advertisement)

Thank You . . .

Mr. and Mrs. Atlanta, for your votes of confidence in the past.

Will you re-elect me as Alderman of the 6th Ward, so that I may continue to serve this City and ALL its people?

T. WAYNE BLANCHARD
Alderman, 6th Ward

(Paid Political Advertisement) (Paid Political Advertisement) (Paid Political Advertisement)

ATTENTION FRIENDS

One of my opponents, RODNEY COOK, is being supported and financed by THE REPUBLICAN PARTY. He has consistently concealed the fact from you, the voters of Atlanta. I believe that you are entitled to know all of the facts about each candidate BEFORE making your final decision on September 13.

I am an INDEPENDENT CANDIDATE and sincerely solicit your support.

DR. FORREST
DUCK SMITH
ALDERMAN 8th WARD, POSITION 1

(Paid Political Advertisement)

Let's Elect
MADDOX
MAYOR
without a Run-off!

RICH'S

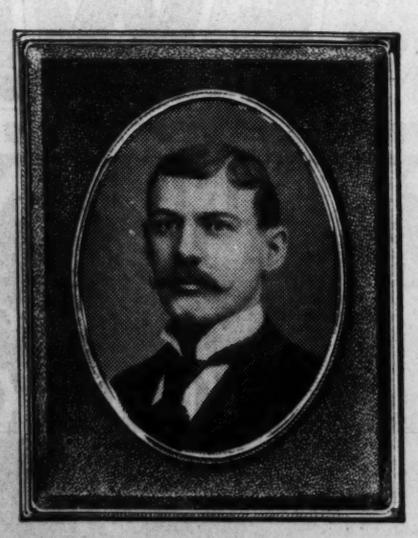

bring in that
precious picture
to be copied into a miniature
this week only
framed miniature hand-painted
on Ivora in oils
$14.95
reg. $20.95
If your picture needs restoration work, you will be charged in accordance with its condition and your original returned unharmed.

Rich's Photo Reflex Studio, Sixth Floor.
Also at Rich's Lenox Square.

RICH'S
rush to Rich's for
sale-priced Norge
no down payment, 24 months to pay with Rich's Liberal credit plans

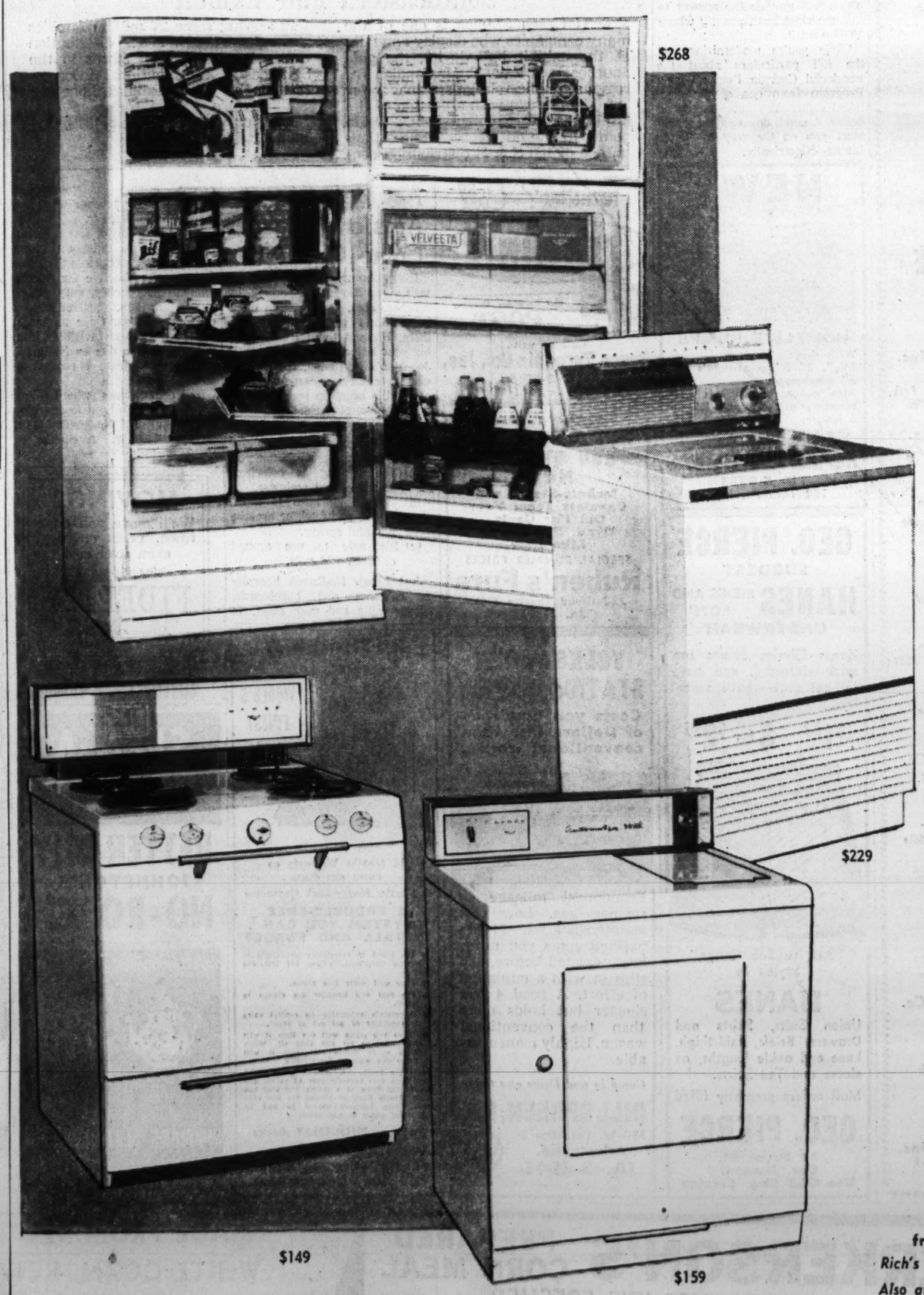

Norge 13.1-cu.-ft. deluxe 2-door refrigerator-freezer
$268
Swing shelves out to reach items in the back . . . adjust them up or down, even when they're fully loaded, with just a flick of the wrist. Two large porcelain crispers hold over half a bushel of fruits and vegetables. Big separate-door upper freezer holds up to 116 pounds of frozen food. Handy compartments for butter, eggs, too!

Norge 8-cycle dispensomat super deluxe washer
$229
limited quantity
Ever forget to add the detergent, water softener, or bleach to your wash? Norge's new dispensomat does it for you, adding the right amount at the right time. There are 8 precise wash and rinse cycles, one for every single washable . . . just follow the easy fabric formula guide. Non-clog lint filler drains off fuzz. 10-lb. capacity.

Norge deluxe gas dryer lets you laugh at the weather
$159
Any day's washday when you own a Norge dryer . . . and clothes are dried so soft, so wrinkle-free, that many pieces need no ironing. Choose superfast, low, or fluff (room air) settings, safe for all kinds of fabrics. Exclusive 4-way drying provides tumble or stationary drying, with or without heat. Safety "knee action" door latch.

Norge 30" gas range is completely matchless
$149
This trim compact range cooks like a much bigger one, does all the big-range jobs with ease. Full-size 24" oven holds up to 4 pies at once; large adjustable broiler does meat to a turn! Both oven and top burners are matchless . . . no need to keep matches within reach of little hands. Modern square styling.

free delivery within 300 miles of Atlanta
Rich's Major Appliances, Street Floor, Store for Homes;
Also at Rich's Lenox Square and Rich's Belvedere Plaza.

SHOP ALL THREE RICH'S STORES MONDAY NIGHT TILL 9!

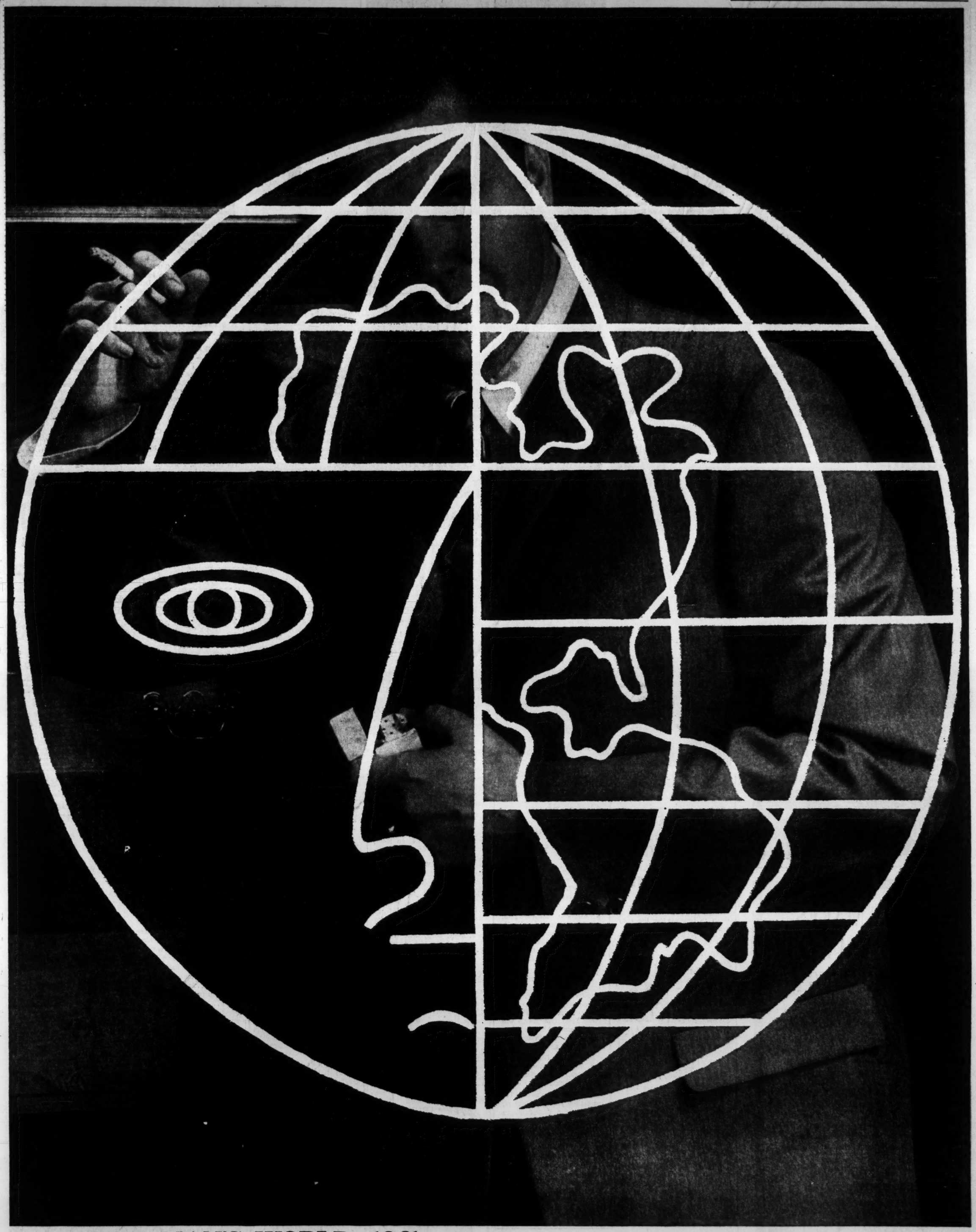

INSIDE MAN'S WORLD, 1961...

Here is a complete store for men, made up of a series of shops, each devoted to its own specialty. It is a store which provides the South's widest assortment from white shirts in endless variety to custom clothing for the man of distinction. Selections include top names, direct imports and Rich's own brands. Here is a Career Shop where style setting trends are pioneered and throughout Man's World the style news of each season is projected, such as the present blue with blue Renaissance. Sports personalities are scheduled regularly . . . and sports equipment of all types is kept in excellent supply. Man's World has the convenience of a separate entrance on Broad Street and The Cockerel Grill is exclusively for men till 2:30 daily.

This week, Man's World in its current concept, will celebrate ten years of serving the South's well-dressed men, and is hereby rededicated to the principles on which it was created.

RICH'S

ATLANTA BORN . . . ATLANTA OWNED . . . ATLANTA MANAGED

Doris Lockerman

Mail Order Intrigue Has An International Flavor

A friend who recently pulled up roots in Atlanta to marry an elegant continental cinema producer astonished her circle by revealing artlessly that she had bought her wedding gown and complete trousseau from a mail order catalogue.

Doris

An Atlantan who commutes between Naples and the Baltimore Block was not at all diverted by this little touch of unsophistication. She saw no incongruity in it at all.

"Doesn't everybody order from a catalogue?" she raised bland eyebrows, "Everybody I know in Italy certainly does. And France too. Who can afford a couturier's prices?"

Come to find out, nobody but Mme. Renault, Senora Fiat and Frau Kharman Khia. They also have a little midinette around the corner, stitching away in a dark garret.

Not every foreign national can get around the duties, tariffs, etc., of his own country, but when one does he probably gets an item that came from Europe in the first place. Paris fashions, Scotch tweeds, English cashmeres, Irish linens, Italian silks, Spanish leathers, all find their way back to their native heath by way of an order desk in Philadelphia and a quick trip by air post.

Ocean freight is used only for massive items and there are ingenious ways of avoiding it. One order for 4,000 pounds of floor tile was broken down in 60 packages, all within parcel post limits.

Sears, Roebuck & Co. has been in the export business for 25 years and thinks nothing of orders from Africa, Middle East, South America, the Caribbean, Greenland, Central America, Newfoundland, Labrador, Alaska, Asia, Central Pacific Island, the Philippines, Australia and New Zealand. The company has 100,000 catalogues in the hands of American embassy legations, military missions and civilians overseas. APO and FPO postal officers have a waiting list for catalogues addressed to persons who have been shipped to other posts.

Merchandise for overseas consumption funnels through Sears' Philadelphia office, which sends about nine per cent of its dresses abroad, ten per cent of its sportswear, seven per cent of its women's coats and nearly 14 per cent of its children's gear.

It also ships sewing machines, piece goods and recently refused to fill an order for a small printing press for a customer who wished to make homemade francs in France. His letter asked that the printing plates be placed inside a mattress for safe shipment.

Wherever Americans are displaced, there are lonely families. They write to Sears as to an old friend. "My baby arrived early, so I am returning the layette. I am enclosing a picture to show you our little darling." "Your cream separator for our Belem, Para farm was delivered to our town's hotel on Sunday morning. Won't Brazil be surprised at our cows now?" "Please send me more Peter Gunn. And some Rock and Roll Records. You know what I like."

Recently President Joseph Kasavubu of the Republic of Congo had beseeched the State Department's liaison man to procure him a mail order catalogue. When the catalogue arrived President Kasavubu wished to order some shoes.

He did not know his size.

He removed his sandal. It was marked size 43. The astonished liaison man asked if he could trace the Kasavubu foot.

After this kindness Mr. Kasavubu ordered blankets, dishes, three different patterns of goblets, underclothing and table linen.

The proper shoe size was never discussed. The liaison man was more than a salesman. He was a diplomat.

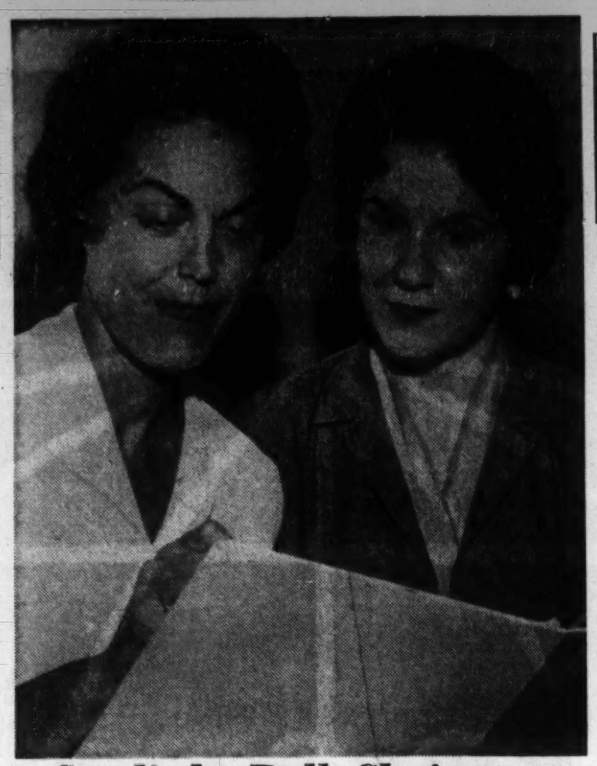

Starlight Ball Chairmen

Mrs. Sherwood J. Gillespy and Mrs. Ira M. Breaux discuss plans for the Starlight Ball to be sponsored Oct. 28 at the Capital City Country Club by the Altar Society of Saint Jude the Apostle Catholic parish of Sandy Springs. Mrs. Gillespy is chairman. Mrs. Breaux is in charge of reservations. Proceeds will be used for altar linens and vestments. Other ball chairmen are: Mrs. Joseph Brogan, invitations; Mrs. George May, decorations; Mrs. T. E. Perkins and Mrs. C. J. Hough, telephone; Mrs. Herbert Dates, publicity; and Mrs. John O'Donnell and Mrs. Carl Franznan, special projects.

Entre Nous

Theater Guild's First Ball Highlights Social Calendar

By KATHRYN GRAYBURN
Atlanta Constitution Society Editor

A TRIO of "hunting widows" will add feminine pulchritude to the first annual ball to be given Friday evening at the Piedmont Driving Club by Theater Atlanta Womens' Guild.

Kathryn

They are: **Mrs. J. Mason Baird,** who serves as invitations chairman; **Mrs. Ben S. Read and Mrs. Sam Perry.**

If you are surprised, relax. The three matrons are all married to doctors, who planned a hunting trip for next weekend before realizing that the fabulous dinner dance will be one of the gayest of the season. So the girls are merrily referring to themselves as "hunting widows."

The Guild's first annual ball will attract a galaxy of Atlantans, who will sip cocktails at seven, dine at eight and dance to **Freddy DeLand's** 17 piece orchestra.

During dinner a fashion show featuring evening originals for theater-goers, will be produced by **Jacqueline De Betts.**

Tables have been reserved by **Mr. and Mrs. Fred Sorrow, Mr. and Mrs. Francis Storza, Mr. and Mrs. Donald West, Mrs. Ruth Whelchel and Mr. and Mrs. Malcolm Therrel,** who will be with **Mr. and Mrs. Irving Levenson.**

Ball chairman, **Mrs. James E. Williams and Mr. Williams** will have at their table **Mr. and Mrs. George Freysem, Mr. and Mrs. Ed Jackson, Mr. and Mrs. John Franklin and Mr. and Mrs. Lee Ross.**

Mr. and Mrs. W. A. Cartledge are assembling a large party. Mrs. Cartledge is Guild president.

Among the 24 guests to be seated with the **Charles Landreths** are **Mr. and Mrs. Pete Liller, Mr. and Mrs. Clayton McLendon, Mr. and Mrs. William Neal, Mr. and Mrs. Elbert Ehlers, Dick Maure, Mrs. Lela Armstrong, Mr. and Mrs. Edward Stuart, Mr. and Mrs. Jack Johnston, Mr. and Mrs. Gordon Stubbs and Mr. and Mrs. Carl Reith.**

Mrs. Deland, wife of the name band leader, will be escorted by **Dr. Arnold Ingemann.** Among those at their table will be **Mr. and Mrs. Mike Benton.**

Forming a party will be **Mrs. Valerie B. Foster, Mrs. Jack Pappenheimer, Mrs. Sidney Yancey, Mrs. L. Rooker and Mrs. John L. Kunzelmann,** Reservations have also been made by **Mr. and Mrs. Hamilton Lokey and Mr. and Mrs. Christopher J. McLoughlin.**

Mr. and Mrs. Charles M. Brown, Mr. and Mrs. Joe Howell and Mr. and Mrs. Henry Maddox are among additional guests planning to attend.

Admission to the ball is by donation sent to Mrs. Charles Landreth, treasurer of Theater Atlanta Women's Guild.

FASHIONABLY GOWNED socialites noted at the luncheon given at the Piedmont Driving Club by the Multiple Sclerosis Society included **Mrs. Inman Brandon, Mrs. Charles Younts, Mrs. Elizabeth Bradley, Mrs. A. S. Canfield, Mrs. Ernest Vandiver and Mrs. M. S. Ellis.**

FORMER ATLANTANS Mr. and Mrs. Robert Gregg of Gainesville, Fla., left Sunday to spend the month of September at High Hampton, N.C., which has been their custom for several years. They spent last week at the Georgian Terrace Hotel.

MR. AND MRS. NORMAN ELSAS and **Mrs. Georgiana Johnson** have sailed from Montreal, Canada, aboard the Empress of Britain for Liverpool, via Greenock, Scotland.

MRS. KELLS BOLAND and her daughter, **Lorraine,** left Saturday for DePauw University, where the latter has enrolled as a freshman.

Mrs. Boland will return Tuesday to complete plans for the Fashions and Diamonds luncheon show sponsored by the Kappa Kappa Gamma Alumnae Assn., of which she is chairman. The show will be held Thursday at the Piedmont Driving Club for the benefit of the Emory University Children's Clinic.

MR. AND MRS. WILLIAM S. YEATES have returned from Chattanooga, where they spent several weeks, and are at the Georgian Terrace Hotel.

MRS. WARNER A. BONNER of Manchester is visiting her sister, **Mrs. Nicholas Watkins** on Cumberland Road before leaving to visit in N. Falls and Toronto, Canada.

MRS. DELMONT BECKEMEYER and infant son, **James Newton,** have returned to their home on Tree Haven Drive from Piedmont Hospital, where the baby was born Aug. 28. His mother is the former **Frances Howell** of Athens.

(PAID POLITICAL ADVERTISEMENT)
MADDOX FOR YOU in SIXTY-TWO!

(Paid Political Advertisement)

LOOK TO Rodney M. COOK For ALDERMAN
8th Ward Position #1
(Jesse Draper Vacancy)

(Paid Political Advertisement)
ELECT JOE SALEM
Alderman 8th Ward—Position 1

ARTHRITIS RHEUMATISM PAINS

Now—*get relief or get your money back.* That's DOLCIN's promise to you. Yes, whenever moderate Arthritis, Rheumatism or Muscular Pains occur you should try DOLCIN tablets. Nothing else in the world is faster, safer, better for such pains than DOLCIN. Get DOLCIN® tablets at the drug store today! Give them a fair and square trial! *Take them all!* The directions tell you how. You must get fast relief or get your money back. ©1960 Dolcin Corp.

(Paid Political Advertisement)
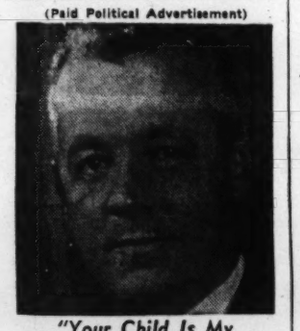
"Your Child Is My Challenge"
VOTE FOR Dan I. MacINTYRE
School Board, 8th Ward

Flower Show Judge Speaks At Club Meet

The Trowel and Error Garden Club will meet on Wednesday, Sept. 13, at the home of Mrs. Ira Breaux at 5870 Pinebrook Rd., NE. Mrs. Ralph Daughtry will be the co-hostess. Mrs. Henry P. Williams, well known flower show judge, will speak on judging arrangements.

HAREM GIRL GETS WORKING ORDERS
Art Association's Del Paige, Mrs. Montague Boyd Jr.

'Sultan' Issues SOS Call

It's an order, straight from "Sultan" Del Paige himself. All harem girls, otherwise known as members of the Women's Committee, must report to meeting, 10:30 a.m. Tuesday, Sept. 12, bearing gifts.

The gifts aren't for the Potentate himself. (He's president of the Atlanta Art Assn.). They will be auctioned at the forthcoming Flea Market and Auction, Oct. 6 and 7, on the museum grounds.

"Each lady must bring a "white elephant" and a western-style chapeau as a sacrifice to art," Mr. Paige decrees.

Mrs. Montague Boyd Jr., general chairman of the event, confirms the edict. She reminds that the gifts will go to a good cause, the non-profit art museum.

The public is asked to contribute saleable antiques, knick-knacks and chapeaux as well, delivered to the McBurney Bldg., 1300 Peachtree St., NE., weekdays, 10:30 a.m. to 3 p.m.

Other harem ladies hard at work for the arty affair include: Mrs. H. L. Holland Jr., books; Mrs. W. Herman Berg, celebrity hats; Mrs. Thad Wilkins, celebrity accessories; Mrs. Seaborn Wright, clothes; Mrs. Philip Alston Jr., fine furniture; Mrs. John C. Wilson, food, and Mrs. Jere Mills, garden.

More leaders are: Mrs. F. Wellborn Blalock Jr., holiday decorations; Mrs. Vol T. Blacknall, sweet shop; Mrs. William Addams, toys; Mrs. Frank L. Fleming Jr., Indian bazaar.

(Paid Political Advertisement) (Paid Political Advertisement)

LET'S ELECT F. H. "PUG" KING
ALDERMAN
WARD 6 POSITION 1
For New, Constructive Leadership

(Paid Political Advertisement) (Paid Political Advertisement)
Re-elect DOUGLAS WOOD

POOR READERS CAN BE HELPED

A student who reads well and comprehends well can be, and usually is, an "A" student. A student who has a reading problem has poor marks in all subjects. According to national figures, 42% of the students in public schools are failures or drop-outs because of their inability to read and comprehend their assigned work. Don't let this happen to your child!

The THREE R's INSTITUTE DIV. MASSEY COLLEGE, 181 PEACHTREE ST.
Call JAckson 3-8251
Ask for Reading Counselor

WHAT MAKES A WOMAN INTERESTING?

Do you know what sets her apart from others who may be better looking?

The "different" woman, the woman whom others regard as interesting and likeable, has by instinct or training, developed subtle social know-how that enhances everything she does. These differences, which are psychological, not mechanical, are the acquired skills that make the good hostess, the attractive wife, the move-ahead career girl. Dorothy Carnegie, president of the famous Dale Carnegie Courses, has created a special course for women that deals not with charm but with living—at your best.

You are invited to attend a FREE Preview of the Dorothy CARNEGIE Course for Women in Personal Development

Monday, Sept. 18th; Tues., Sept. 19th; Wed., Sept. 20th; Thurs., Sept. 21st, or Fri., Sept. 22—Time 7 P.M.
1051 West Peachtree St. (Corner West Peachtree and 11th Sts.)

Presented by: Georgia Institute, 1051 W. Peachtree, N.E. Phone TRinity 4-1878

Units Put Fall Plans In Action

With Labor Day over, Atlanta-area clubs are settling down to business for the club year, 1961-1962.

Among meetings set for Monday, Sept. 11, are:

Buckhead B & PW will take a field trip into the workings of savings stamps companies at 6:30 p.m., at the offices of Sperry & Hutchinson Co., 2181 Sylvan Rd., SW. Tom Candler will tour the group and speak.

Cathedral of Christ the King, Altar Society, will hear the Rt. Rev. Msgr. Joseph G. Cassidy speak. A coffee hour will follow, hosted by St. Joseph's Circle.

National Assn. of Railway Business Women plan a supper meeting at 6 p.m. at the Coach House. A guided tour of the Atlanta Art Assn. museum will follow. Miss Elizabeth Green and Mrs. Viona Meyerholtz are program chairmen.

East Point Woman's Club, Business Women's Division, will hear Capt. H. F. Speirs of the Marine Corps discuss "The Marine Corps in National Defense," and view a film at 8 p.m. at the East Point Woman's Club.

Dance Planned

The Couples Club of Shearith Israel Congregation will stage their annual Break-the-Fast Dance at 9 p.m., Wednesday, Sept. 20 at the Synagogue social hall. Price of admission will be a donation to the Rabbi Geffen Library fund.

Gala Show Of Fashions, Jewels Set

A million dollars worth of jewels and a millionairess' wordrobe of fashions are coming to town.

"Fashions and Diamonds," a luncheon fashion gala, will be sponsored by the Atlanta Alumnae Association of Kappa Kappa Gamma sorority at 12:30 p.m. Thursday, Sept. 14, at the Piedmont Driving Club.

New fall fashions will come from Travilla, noted Hollywood designer, presented by an Atlanta specialty shop. A million-dollar collection of jewels will complement the clothes, brought to Atlanta by a local jewelry store.

Mrs. Kells Boland heads the event for the sorority and Mrs. Grace Smith is show coordinator.

Sorority members will model the jewelry collection, showing the proper pieces to wear from noon to midnight and how to wear them. A lavish collection of emerald jewelry will join the diamonds.

Other Alumnae Association leaders of the event include Mrs. Asa R. Phillips Jr. and Mrs. Guerry Barton, co-chairmen; and Mrs. W. R. Middleton, chapter president.

HAVE A FLAIR FOR DECORATING?

Nationally recognized World Gift Company is interviewing for Atlanta area full or part-time representatives Monday, Tuesday and Wednesday.

Unlimited opportunity for new income, new interests, working with exciting decorative accessories from all over the world.

Call Mrs. Maher at TR. 5-5511 for appointment if you have a good appearance, speak correctly, like people and have a car available.

Second Chance at Youth!

You're younger looking ...with a new hair color in mere minutes! Let Tintz re-color your gray, dingy hair with the natural lustrous color of youth. Tintz leaves hair soft, radiant—young looking! No harsh color or dried-out hair, because Tintz is ammonia-free and has lanolin conditioner added. Today, let Tintz give you a second chance at youth! Comes in 14 different youthful hair color shades. $1.50 plus tax at your favorite Druggist.

Tintz CREME COLOR SHAMPOO

HERE'S WHAT THEY'RE SAYING IN McCALL'S:

"I feel sorry for elevator operators. They have a tough life. Everyone seems to think they are experts on what time it is."

From "My World At Large" by Dave Garroway in the fantastic new September issue of McCall's, on all newsstands now.

(Paid Political Advertisement)

A BIGGER Atlanta NEEDS BETTER Men in City Hall
VOTE FOR FREEMAN
ALDERMAN
6th Ward (Position 1)

(Paid Political Advertisement)

Here's How ROBERT STEED Feels About Jim Aldredge

As a public official, I like to deal with men who will give you a "yes" or a "no" answer on important issues. That's the kind of man Jim Aldredge is. You know where he stands; he's no fence-straddler. We need more men in public life who will make their positions clear and positive, like Jim Aldredge always does.

ELECT JIM ALDREDGE MAYOR

TUMMY HIPS THIGHS reduced in size

NO EFFORT
NO FATIGUE

This is the newest, nicest way to reduce the size of your hips, thighs and waistline without weight-loss... while you relax. You slip into the Relax-A-cizor Beauty Belt... turn your Relax-A-cizor on... adjust the dials until you feel a pleasant tingling... and see the major muscles of your hips, thighs or waist contract and exercise... 40 times each minute.

Relax-A-cizor exercises your muscles while you relax... and because there's no fatigue, muscles can be exercised more during your daily half hour rest with Relax-A-cizor. This localized exercise firms and tightens lax muscles. And when these muscles are tightened, they hold in your waist, trim your hips and thighs... for a firmer, smoother, younger look. The less the muscle tone—the greater the benefit. Free Trial Demonstration in your home! SEND COUPON FOR COMPLETE ILLUSTRATED INFORMATION.

JUST A FEW OF OUR FAMOUS USERS: Art Linkletter, Doris Day, Eleanor Powell, Jolie Gabor, Hildegarde, Patrice Munsel, Bobby Darin, Lisa Ferraday, Lola Albright, Helen Grayco and Helen O'Connell.

Guaranteed by Good Housekeeping

TELEPHONE TODAY! TR. 5-4366
Savannah: AD. 3-7875
Macon: SH. 2-3123
Augusta: RE. 6-8122

FREE...MAIL TODAY
Relax-Cizor
DEPT. 10-18-01
1000 Peachtree St., N.E.
Atlanta 9, Georgia

☐ FREE BEAUTY TREATMENT IN MY HOME. Phone me for appointment.
☐ FREE EXCITING PICTURE BOOKLET — New way to reduce size of waist, hips, abdomen. Sent in plain envelope.
☐ MRS. ☐ MISS ☐ MR.
NAME
ADDRESS
CITY ZONE
STATE PHONE
10911 61-270

Perch Hats Tip-Tilted, Advises Milliner Eason During Collection Preview

By RAYMONDE ALEXANDER
Constitution Fashion Editor

Fall never goes to the heads of Atlanta women until Archie Eason shows. And the way you can tell he has shown is the sudden appearance of a host of little green sequins.

Mysterious? Not in the least to the woman who knows her hats. For some 13 years now—that's how long Mr. Eason has been creating chapeaux—the tiny flash of green has been synonomous with the pleasingly unexpected in millinery. His hats are more than hats and partly because he mirrors the devotion with which each was designed. This devotion is in the form of striving only to make a woman more beautiful with a hat than without.

NEW SLANT

And the green sequin, placed inconspicuously on every hat, is the next best thing to wearing the label of your hat on the outside. It's more like his appreciation to you for choosing his hat and your appreciation to him for making you look so pretty.

In Atlanta recently with his fall collection, Mr. Eason had a new look for himself as well as for you. His sandy hair, sunbleached even more blond after a vacation on the Florida beaches, was clipped to a brush.

"It's in honor of the new slant to my hats this season," laughed the genial milliner. "Everything is tip-tilted to the side. It's not the old profile look; this is a new young perch. The hat may be very tiny, perched forward, or go into big open mushroom brims. Suits and coats are ideal for the large hats. The tiny things are good with every fashion."

Definitely the kidding type with a sense of humor that few in his profession would dare, Mr. Eason believes a woman should receive enjoyment from her hat. He admits that some of his creations are mad but he would never let a woman with the wrong type of personality for a mad hat walk out in one.

Perhaps much of his success may be attributed to that — he works very closely with the woman choosing one of his hats. He said it gives him wonderful ideas for creations. In fact, he will create especially for you, if you like.

LOTS OF VELVET

The master of texture, Mr. Eason has worked with lots of velvet this fall. One of these is the maddest in three graduations of blue with a medium crown and stitched ripple brim. It is caged in a wonderful tangling of biot feathers.

His little perchy velvet in black takes a shine for dress with a satin apple pin cushion resting on the crown. Also in velvet in a soft blue shade is a manipulated beret, titled as you would expect. What looks like a white bow across the front is really a bow made of feathers.

Fur is another of the opulent materials to which Mr. Eason likes to apply his special talents. For instance, a tip-tilted breton appears in rust musketeer dotted by large circles of contrasting, dark and light, jersey. A wide-brimmed velvet hat is layered over with sumptuous black fox and turquoise streamers to one side.

For shopping information, call JA. 2-5050, Ext. 394, or send a self-addressed post card to the Women's Department, The Atlanta Constitution.

DESIGNER SHOWS TIP-TILT FOR FALL
Archie Eason Perches Velvet Hat on Mary Boyle

MANIPULATED BERET
Velvet With Feather Bow

BLACK FOX ON TOP
Babs Terte in Big Velvet

MUSKETEER BRETON
Circles of Jersey

Staff Photos—Guy Hayes

STITCHED CLOCHE
Fringed in Biot Feathers

New Food Frontier

Citrus Fruits In Spotlight As New Classical Cuisine

By PATRICIA DEATON
Constitution Food Editor

CHICAGO—Interest is at a new high in classical cuisine. And if you're one who likes to explore and create new ideas, your imagination, with a little help, will be inspired by elaborate foods that are sure to tickle and captivate those pallets.

In Chicago's Drake Hotel, food is developing that fashionable classical touch. And newspaper food editors from all over the country are highly in favor of the new look.

During the coming week, editors will see once-familiar foods in a new dress and at the same time they will sample the dramatic foods that are a part of the "New Frontier."

To get the annual conference on the road, the Florida Citrus Commission entertained with a brunch that definitely displayed a gourmet touch.

The festive occasion was held in a suite overlooking Lake Michigan. With this enchanting view and the gay menu, our appetites couldn't help but be whetted. The brunch fare starred citrus recipes for soups, fish and meat main courses, desserts, hot breads and beverages.

Turning to the popularity of desserts, an exciting dish on the menu was the Grecian Orange Sauce served over ice cream. It's easy to make and something which may be prepared well in advance.

GRECIAN ORANGE SAUCE

6 Florida oranges
Water
3 cups sugar
¼ cup currant jelly

Wash oranges, remove thin orange-colored top of the rind in small pieces with potato peeler. Put peel in saucepan with two cups water; bring to a boil; boil 15 minutes; drain. Cut oranges into eighths; drain juice. Measure juice and add water, if necessary, to make 1 cup; combine in saucepan with sugar and currant jelly; stir and bring to a boil and cook 25 minutes. Add cooked peel and continue cooking until mixture comes to soft ball stage (230 degrees F.) on candy thermometer, about 15 minutes. Remove from heat and add orange eights. Cover and store in refrigerator at least 8 hours. Serve as sauce for ice cream. About one quart.

GRECIAN ORANGE SAUCE OVER ICE CREAM
It's Sophisticated, But Simple and Just as Yummy

With time so short during the full week of new foods and food ideas, Walter S. McIlhenny, whose Tabasco is known 'round the world, was host at a reception for editors Saturday evening in the hotel.

A treat as good as anything we ever lifted to our mouth was Koftas. The small meat balls are flavored with an unusual spice of cardamom, cinnamon, cloves and chili.

These spices are often used in beef dishes and impart a delectable flavor which is hightened by the addition of Tabasco, the liquid red pepper seasoning.

KOFTAS

1 medium onion, minced
1 medium sweet red pepper, minced
1 clove garlic, minced
2 tablespoons ground coriander
2 teaspoons salt
½ teaspoon cinnamon
¼ teaspoon ground cloves
¼ teaspoon ground cardamon
½ teaspoon chili powder
½ teaspoon Tabasco
1 pound ground steak
4 tablespoons butter or margarine

Combine minced onion, pepper and garlic, coriander, salt, cinnamon, cloves, cardamon, chili powder and Tabasco; mix well. Add meat and mix thoroughly. Form into 1-inch balls. Brown quickly in melted butter, shaking pan to prevent sticking. Yield: 8 to 10 hors d'oeuvre servings; four main-dish servings.

New Emory Trainees Aim To Bridge That Medical Communications Gap

By JEAN ROONEY

Millions of U.S. dollars are currently pouring into medical research. And three Southern young people will have a hand in disseminating the important findings.

"A tremendous amount of money is going into medical research and there's been no way to communicate this new knowledge," stresses Miss Mildred Jordan, director of Emory's A.W. Calhoun Medical Library.

This communications lag spurred trim, energetic Miss Jordan to action. The result is the first five-year training program for interns in medical librarianship, financed by the U.S. Public Health Service.

The first three recipients are: Lee Ann Whittle of Shamrock, Texas; Mary Ann Brown of Nashville, Tenn., and Tony Dees of Goldsboro, N.C.

The high-I.Q. young people, all in their early 20s, already hold master's degrees in library science. Now they are adding a medical librarianship specialty to their literary background.

"They're guinea pigs," reports Miss Jordan, who not only instigated the program but now directs it.

She considers it a pilot program to spread later to other medical centers over the country. The University of California at Los Angeles is piloting the program on the West Coast.

Starting their interning in June, the trio has spent the summer digging in the new language of today's medicine.

"For example, the difference in hypertension and hypotension," Miss Jordan explained.

They are memorizing terms and their definitions . . . cowdris, cremothrix . . . cresols.

"They will need a broad, general knowledge of the field," Miss Jordan explains. "They won't come out as medical specialists."

But even a superficial knowledge requires familiarity with thousands of medical terms.

Equally important, the young librarians must make a close acquaintanceship with hundreds of medical periodicals and journals which supply the field with its most current information.

"We take about 900 journals now and hope to build up to several thousand," Miss Jordan explains. The interns are studying the general content of each.

Lee Ann and Mary Ann have a heavy science background, at Southwest University (Georgetown, Texas) and Peabody College, respectively.

Tall, dark-haired Lee Ann considered the medical technology field and blonde Mary Ann once expected to teach biology.

Tony switched from pre-med studies to liberal arts at the University of North Carolina, then turned to library science.

All three are intensely interested in medicine.

Their biggest hurdle comes this fall when they add formal courses at Emory to their on-the-job training in the medical library.

They will take: Physiology 457 on the graduate level and the History of the Basic Health Sciences which covers anatomy, microbiology, biochemistry and other natural sciences.

They will only audit the physiology course.

Then if all goes well they hope to progress to survey courses in the clinical sides of medicine—internal, pediatrics, surgery and so on.

The smart trio are amazingly calm about attempting their specialized classes.

"We're more worried about living up to Miss Jordan's standards," Mary Ann says.

PIONEERING IN MEDICAL LIBRARIANSHIP PROGRAM AT EMORY
From Left, Tony Dees, Lee Ann Whittle, Director Mildred Jordan, Mary Ann Brown

SO very fashionata

. . . the straight line, the "A" line to fashion taken simultaneously by Marquis. The results are magnificent! In a year of choice, this is surely news to many who recognize the skill of Marquise's designer, Philippe Tournaye.

a. the costume suit in "Zanzibar" wool tweed, size 10, $295

b. "Tally Ho" wool tweed for the "A" in golden glow or Murphy green, 8 to 12, $150

Rich's Coat and Suit Shop, the Fashionable Third. Downtown only.

if its in fashion it's on RICH'S Fashionable Third

Nehru Visits In Tashkent

MOSCOW (UPI) — Indian Prime Minister Jawaharlal Nehru went sightseeing in Tashkent Sunday, Moscow radio said.

Nehru arrived in Tashkent Saturday after meeting with Soviet Premier Nikita Khrushchev. He is on his way home.

HARRELL & COMPANY
Save by Paying Cash on Auto—Home Owners Insurance
1085 Spring St., N.W. TR. 9-3711

FOR LEASE
10,000 to 40,000 Sq. Ft.
Long or Short Terms.
Reasonable Rental
Rail—Truck
Geo. Kerwin
SY. 9-5641

STAR GAZER

By CLAY R. POLLAN

Your Daily Activity Guide According to the Stars.

To develop message for Monday, read words corresponding to numbers of your Zodiac birth sign.

ARIES MAR. 22 APR. 20 — 6-18-27-32 63-72-86-90
TAURUS APR. 21 MAY 21 — 11-13-16-55 62-73-76
GEMINI MAY 22 JUNE 22 — 34-37-41-46 50-59-75
CANCER JUNE 23 JULY 23 — 2-17-24-36 38-44-82-83
LEO JULY 24 AUG. 23 — 21-25-35-51 56-58-68
VIRGO AUG. 24 SEPT. 22 — 10-12-31-49 57-66-79-85
LIBRA SEPT. 23 OCT. 23 — 19-26-30-42 65-78-87-89
SCORPIO OCT. 24 NOV. 22 — 20-29-40-45 64-67-74
SAGITTARIUS NOV. 23 DEC. 22 — 1-23-47-61 69-70-80-84
CAPRICORN DEC. 23 JAN. 20 — 15-33-48-52 60-77-81-88
AQUARIUS JAN. 21 FEB. 19 — 3-5-9-14 22-28-39
PISCES FEB. 20 MAR. 21 — 4-7-8-43 53-54-71

1 That	31 Relecting	61 In
2 The	32 Path	62 Your
3 Plan	33 Will	63 And
4 Use	34 Check	64 A
5 Your	35 Take	65 To
6 Tread	36 On	66 Weigh
7 Your	37 Bills	67 Money
8 Charm	38 Your	68 Funds
9 Projects	39 Them	69 Money
10 Listen	40 To	70 Matters
11 Top	41 Insurance	71 Results
12 Before	42 Anxious	72 You'll
13 People	43 And	73 Undivided
14 Well	44 Personal	74 Opportunity
15 Matters	45 Grasp	75 Accounts
16 Will	46 Matters	76 Attention
17 Stars	47 Break	77 And
18 The	48 Need	78 Get
19 Don't	49 Competent	79 It
20 Be	50 And	80 May
21 Inadvisable	51 Chances	81 Thoughtful
22 Before	52 Smart	82 Matters
23 Longed-for	53 You'll	83 Today
24 Smile	54 Realize	84 Develop
25 To	55 Want	85 Well
26 Be	56 With	86 Find
27 Right	57 Advice	87 Things
28 Starting	58 Your	88 Management
29 Ready	59 Mutual	89 Going
30 Too	60 Decisions	90 Happiness

Good — Adverse — Neutral 9/11

THIRD ISSUE
GREAT REPUBLIC HOLDING CORPORATION
Owned Exclusively By Georgians
and
Prospectus Offered Exclusively to Representative Residents of Georgia

30,000 Shares of Class A Common Stock, $1.00 par value. Price, $7.00 per share.

48,000 Shares of Class B Common Stock, 1c par value.

The Class B Common Stock will be issued at no cost to purchasers of the Class A Common Stock in the ratio of three shares of Class B stock for each five shares of Class A stock purchased. The same ratio applies to other amounts of Class A stock purchased.

This announcement is not an offer to sell or a solicitation of an offer to buy these securities. The offering is made only by the prospectus.

TO: Great Republic Holding Corporation
1330 West Peachtree Building
Atlanta 9, Georgia
Please send me a prospectus, without obligation.
Name
Address

This Monster Had 3 Eyes

BULAWAYO, Southern Rhodesia, (AP)—Bones of a three-eyed semiaquatic monster, the dinocephalia, have been found near Lake Kariba by a London University zoologist, Dr. John Attridge, it was reported Sunday.

The monster lived in this area of Africa about 200 million years ago.

Now Many Wear
FALSE TEETH
With More Comfort
FASTEETH, a pleasant alkaline (non-acid) powder, holds false teeth more firmly. To eat and talk in more comfort, just sprinkle a little FASTEETH on your plates. No gummy, gooey, pasty taste or feeling. Checks "plate odor" (denture breath). Get FASTEETH at any drug counter.

HOME
USED FURNITURE
Excellent Values
HORNE DESK CO.
57 Pryor St. JA. 1-1463

John Sutton Found Dead; Delta Official

John L. Sutton, 48, of 1213 Young Dr., College Park, superintendent of passenger service for Delta Air Lines, was found dead in bed Sunday while on a business trip to California.

Mr. Sutton was a guest at the home of John Nycum, flight development engineer for Delta, in Pacific Palisades, a Los Angeles suburb. He apparently had died during the night. Cause of death was not immediately determined.

Mr. Sutton was a native of New Orleans, and had been with Delta 26 years. He was on the board of the College Park Methodist Church.

He is survived by his wife; two daughters, Mimi and Susan; a son, Sammy; a brother, William Sutton, Lubbock, Texas; two sisters, Mrs. Virgil Wheeless and Mrs. R. H. Moore, both of Jackson, Miss., and his stepmother, Mrs. John L. Sutton, also of Jackson, Miss.

Funeral plans will be announced by A. C. Hemperley and Sons.

Mrs. Mauldin Dies; Mother Of Physician

Mrs. Thomas E. Mauldin, mother of Atlanta physician Dr. John Tyler Mauldin, died Sunday in a private hospital. She was 81.

Born in Lavonia, she was the former Annie Conwell. She had lived here 48 years.

Mrs. Mauldin lived at 983 Waverly Way NE. She was a member of the Druid Hills Methodist Church, the United Daughters of the Confederacy, and the Daughters of the American Revolution. She was a widow.

Funeral services will be at 10:30 a.m. Tuesday at Spring Hill with the Rev. Dr. Nat G. Long officiating. Burial will be in Crest Lawn Memorial Park.

Other survivors include two sisters, Mrs. A. G. Nickel, Robertstown, and Mrs. Laura C. Hageny, Long Beach, Calif.

The Bowater Paper Corporation Limited

Notice of Interim Dividend

The Board of Directors at a meeting held September 5, 1961 declared an interim dividend in respect of the year ending December 31, 1961 of one shilling on the Ordinary Stock equivalent to 14 cents per £1 stock unit. The dividend will be paid, less British income tax, on October 31, 1961 to stockholders of record at the close of business on September 15, 1961.

W. E. J. MILES, *Secretary*,
London, England.

The Bowater Organization
United States of America — Great Britain
Canada — Australia — South Africa
Republic of Ireland — Norway — Sweden

(Paid Political Advertisement)
ELECT JOE SALEM
Alderman 6th Ward—Position 1

(Paid Political Advertisement)
MADDOX FOR YOU in SIXTY-TWO!

(Paid Political Advertisement)

A BIGGER Atlanta NEEDS BETTER Men in City Hall
VOTE FOR
FREEMAN
ALDERMAN
6th Ward (Position 1)

(Paid Political Advertisement)
ATTENTION
HIGH SCHOOL STUDENTS!
WIN
$100.00
CASH
Enter the LESTER MADDOX Essay Contest Now!
Write 200 words or less on:
Why is Atlanta the Greatest City in the World?
Contest is open to any high school student presently enrolled in an Atlanta High School
All entries must be postmarked not later than midnight, Sept. 12, 1961. Winner will be announced September 27, 1961.
Mail all entries to:
LESTER MADDOX
CAMPAIGN HEADQUARTERS
406 Peachtree St., N.E. Atlanta 8, Ga.

Use Journal-Constitution Want Ads
For Results — JA. 3-3636

SCHOOL'S OPEN
Drive Carefully

Georgia Motor Club, Inc.
Affiliated with the American Automobile Assn.
1044 W. Peachtree St., N. W.
ATLANTA 9, GEORGIA

(Paid Political Advertisement)
Re-elect
Goodwyn
"Shag"
CATES

Dear Friends:

Young men running for office advocate youth; the men in office advocate experience. I have both—four years experience in office, and 35 years of age.

PLEASE support me again this time and I shall continue to represent all of the people and not just some special interest group with an ax to grind.

Sincerely,
Goodwyn Cates

(Paid Political Advertisement)
BEFORE YOU VOTE
Know Your Candidate!
See and Hear
DOUGLAS WOOD
Alderman—Fourth Ward
TONIGHT
10:55 P.M.
WSB-TV
Channel 2

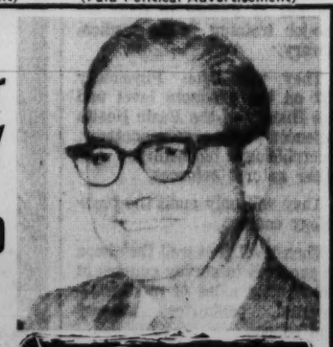

Re-elect
DOUGLAS WOOD

(Advertisement)
Science Shrinks Piles New Way Without Surgery Stops Itch—Relieves Pain

New York, N. Y. (Special) — For the first time science has found a new healing substance with the astonishing ability to shrink hemorrhoids, stop itching, and relieve pain — without surgery.

In one hemorrhoid case after another, "very striking improvement" was reported and verified by a doctor's observations.

Pain was relieved promptly. And, while gently relieving pain, actual reduction or retraction (shrinking) took place.

And most amazing of all — this improvement was maintained in cases where a doctor's observations were continued over a period of many months!

In fact, results were so thorough that sufferers were able to make such astonishing statements as "Piles have ceased to be a problem!" And among these sufferers were a very wide variety of hemorrhoid conditions, some of 10 to 20 years' standing.

All this, without the use of narcotics, anesthetics or astringents of any kind. The secret is a new healing substance (Bio-Dyne®) — the discovery of a world-famous research institution. Already, Bio-Dyne is in wide use for healing injured tissue on all parts of the body.

This new healing substance is offered in *suppository* or *ointment form* called *Preparation H®*. Ask for individually sealed convenient Preparation H Suppositories or Preparation H Ointment with special applicator. Preparation H is sold at all drug counters.

Good Health

Lichen Planus Itch Tough, Not Serious

By JOSEPH G. MOLNER, M.D.

Dear Mr. Molner: Please write about lichen planus. What causes it, the treatment, how long it takes to get rid of it? Also, if you do not treat it, what happens, if anything?—H.H.

Maybe you will forgive me if I go at these questions backward.

If you don't treat lichen planus, it itches.

Next to last question: I don't know what causes it, and I don't know how long is required to get rid of it. But I do know some treatments.

Lichen planus is one of several skin diseases which stem from unknown causes. It's not especially common but neither is it rare. It's the sort of thing that every doctor recognizes easily. No doctor will promise to cure it, but sometimes he can.

Lichen planus consists of some pimple-like eruptions which most commonly appear in places like the bend of the wrist, mouth, genitals and legs. Lichen planus appears as a consequence (for one thing) of certain drugs. A particular one is atabrine, used so widely in World War II in the armed forces to suppress malaria. Keep this in mind, for there's a very odd fact involved. In rare cases some other drugs may touch it off. Also, there may be, in some people, an allergy to sunlight. It is rare but possible. And it can appear as a skin reaction to leukemia. I don't imply that these few facts give us any clue.

The vast majority of cases occur without any of the above factors present. Something else is the real cause.

Lichen planus isn't very unsightly or very noticeable. Some itching is the principal discomfort.

In spite of the fact that atabrine touches off some attacks, the strange fact is that sometimes the use of anti-malaria drugs brings relief. Soothing baths and hydrocortisone ointments sometimes help.

More recently it has been discovered that injections of hydrocortisone directly into the troubled skin can be very helpful but this is true only when the area involved is very small.

To summarize, lichen planus is an itchy nuisance, the cause eludes us, sometimes we can cure it but more often we are disappointed. It's not a dangerous ailment but it certainly is a vivid example of one problem that still mystifies us.

Have you ever encountered anyone who claimed to hear his blood pulsing through his ears and still claimed no ill effects? Not even an earache or loss of hearing. I have noticed this for over three years. Can you shed any light?—J. D.

You are hearing your own pulse beat. It doesn't imply ear trouble or loss of hearing. In fact your hearing may be very acute to detect this. Some increase in blood pressure may be a factor in making it audible to you.

Dr. Molner regrets he is unable to answer individual letters. Readers' questions are incorporated in his column when possible.

Astrological Forecast

By CARROLL RIGHTER

GENERAL TENDENCIES: This is an unusually good day for you to get the wholehearted cooperation and support of whomever you wish as allies and associates in days to come.

Aries (March 21 to April 19) Confer with associates and exchange views. P.m. retire early. **Taurus** (April 20 to May 20) You can put out a great deal of work today if you get the cooperation of fellow workers. **Gemini** (May 21 to June 21) Turn this into a rosy Monday by planning your day and evening early and wisely.

Moon Children (June 22 to July 21) Carry through with any duties or promises to family. Tonight entertain at home, have fun. **Leo** (July 22 to Aug. 21) Get out and shop early. This is a day when you can find just the right article at the right price. **Virgo** (Aug. 22 to Sept. 22) Roll up your sleeves and get busy. Get the right people to help you.

Libra (Sept. 23 to Oct. 22) Think in terms of self today and follow inclinations in changing whatever does not appeal to you. **Scorpio** (Oct. 23 to Nov. 21) Discuss matters with authorities or higher-ups. P.m. assist those in need. **Sagittarius** (Nov. 22 to Dec. 21) The right day to have a meeting with comrades to carry through with whatever ideas you may have in mind.

Capricorn (Dec. 22 to Jan. 20) You are able now to get greater support and personal acclaim if you make it a point to go directly to the right people. **Aquarius** (Jan. 21 to Feb. 19) Contact highly intellectual and educated persons today. You can get just the right ideas and technical knowledge you need. **Pisces** (Feb. 20 to March 20) Concentrate seriously. You will know exactly how to improve any business so you become far more successful.

LODGE NOTICES

Regular convocation of Mt. Zion Chapter No. 14, R. A. M., will be held this (Monday) at 7:30 p.m. Visiting companions welcome.
JOSEPH H. RICHARDSON, H.P.
JOHN W. SISK, Secy.

Grant Park Chapter No. 45, R.A.M., will hold its regular convocation tonight, 7:30 p.m., 464 Cherokee Ave., SE. Visiting companions invited.
GRANT W. EATON, H. P.
W. A. CLYDE, Sec'y.

The reg. comm. of Piedmont Lodge No. 447, F.&A.M., will be held in The Masonic Temple, 1690 Peachtree Rd., N.W., this Monday evening, Sept. 4, 1961, at 7:30 o'clock. The E. A. degree will be conferred. Visitors are cordially invited.
TRAVIS M. CRAWFORD, W.M.
WARREN H. ALDAY, Secty.

Stated communications of Oakland City Lodge No. 373, F. & A. M., will be held this (Monday) evening at 7:30 o'clock in the Masonic Temple, 1121 Tucker Ave., SW. Qualified brethren urged to attend.
ROBERT A. BRYANT, W.M.
J. H. BUTLER, Sec'y.

A called communication of E.A. Minor Lodge No. 403, F. & A. M., will be held this Monday evening at the Temple, 525 Moreland Ave., SE, at 7:30 o'clock. The E.A. degree will be conferred. All qualified brethren invited to meet with us.
C. L. SHIMP JR., Secretary
W. H. BRADFORD, W.M.

The DeKalb County Masonic Association will meet with Tucker Lodge No. 42, F. & A. M., Sept. 11, 1961. Dinner will be served at 7 p.m. All qualified brethren are cordially invited.
HORIS A. WARD, Pres.
NORMAN TURNER, Secy.

Stated communication of Oglethorpe Lodge No. 655, F&AM, will be held in the lodge room, 631 Seminole Ave., NE, this (Monday) evening at 7:30 o'clock. Entered Apprentice degree. Visitors welcome.
H. S. COTTON, W. M.
G. L. MATTOX, Sec'y.

Regular communication of College Park Lodge No. 454, F&AM, will be held this (Monday) evening beginning at 8 o'clock. All members urged to be present and visitors cordially invited to meet with us. By order of
BERT J. JOHNSON, W. M.
Joe Faulkner, Sec'y.

Hapeville Lodge No. 590, F&AM, will confer the Entered Apprentice degree Sept. 11, at 7:30 p.m. Visiting brethren always welcome.
J. N. STEWART, W. M.
F. A. CHAPMAN, Sec'y.

LEGAL NOTICES

INVITATION TO BID

Sealed proposals from general contractors will be received by the University System Building Authority, Owner, in Room 550, 244 Washington Street, SW, Atlanta, Georgia, until 3:00 p.m., Eastern Standard Time, on October 11, 1961, for the construction of THE COLISEUM for the UNIVERSITY OF GEORGIA located in Athens, Georgia. At the time and place noted above, the proposals will be publicly opened and read. No extension of the bidding period will be made.

Bidding documents may be obtained at the office of the architects, COOPER, BARRETT, SKINNER, WOODBURY & COOPER, 501 Henry Grady Building, Atlanta, Georgia. Application for documents together with deposit of $100.00 per set should be filed promptly with the architects. Bidding material will be forwarded, shipping charges collect, as soon as possible. The full amount of deposit for one set will be refunded to each general contractor who submits a bona fide bid upon return of such set in good condition within 30 days after date of opening of bids. All other deposits will be refunded with deductions approximating cost of reproduction of documents upon return of same in good condition within 30 days after date of opening of bids.

Contract, if awarded, will be on a lump sum basis. No bid may be withdrawn for a period of 35 days after time has been called on the date of opening. Bids must be accompanied by a bid bond in an amount not less than 5% of the base bid. Both a performance bond and a payment bond will be required in an amount equal to 100% of the contract price.

The Owner reserves the right to reject any or all bids and to waive technicalities and informalities.

UNIVERSITY SYSTEM BUILDING AUTHORITY,
By B. E. THRASHER JR.,
Vice Chairman.

ADVERTISEMENT FOR BIDS

Sealed proposals will be received by the Georgia Department of State Parks, 7 Hunter Street, S.W., Atlanta 3, Georgia, until 2:00 P.M., Eastern Standard Time, September 19, 1961, for the construction of a drilled well at Keg Creek State Park, near Appling, Georgia, and will be immediately thereafter publicly opened and read.

The bidding documents will be available for examination at the office of the Georgia Department of State Parks. A set of the bidding documents may be obtained gratis from the Georgia Department of State Parks upon written request on the letterhead of a recognized well drilling contractor.

Bidding documents will not be issued later than twenty-four (24) hours prior to the time for receiving proposals.

Each bid must be accompanied by a bid bond in an amount not less than 5 per cent (5%) of the bid.

The successful bidder will be required to execute a performance and payment bond covering all labor and material in an amount not less than double the contract amount.

The Owner reserves the right to reject any or all proposals and to waive informalities.

No bid may be withdrawn for a period of thirty (30) days after the time for receiving bids.

This 1st day of September, 1961.

GEORGIA DEPARTMENT OF STATE PARKS,
Charles A. Collier, Director.

INVITATION TO BIDDERS

Sealed bids will be received in the office of the City Manager, City Hall, Decatur, Georgia, until 2:00 P.M. E.S.T., Tuesday, Sept. 19, 1961, for the resurfacing of approximately 1.7 miles of streets in the corporate limits of Decatur, Georgia.

H. D. Rice, City Engineer.

FUNERAL NOTICES

Clonts, Mrs. Samuel P.
Graham, Master Joseph M. (Jody)
Hendrix, Mr. Oscar W.
Juhan, Mr. Clyde O.
Justiss, Miss Jessie Alberta
Kenton, Mrs. Jennie
Legg, Mr. J. Clyde
Nix, Mr. Melvin Oliver
Nixon, Mr. Wade Hampton, Sr.
Miller, Mr. Charles A.
Robertson, Mrs. Lizzie Lou Morris
Simonton, Mr. Theo (Theof).
Smith, Mr. Michael S.
Storey, Mr. Charles Otis
Sutton, Mr. John L.
Teel, Mrs. Katie Francis Clay
Tucker, Mrs. James Howard
Williams, Mrs. Albert C. G. (Elsie)

SIMONTON — Mr. Theo (Theof) Simonton, age 69 of Lawrenceville, Ga., died Sept. 10, 1961. He is survived by his wife; five children, Mr. and Mrs. Aaron B. Simonton, Mr. and Mrs. Lathan D. Simonton, Mr. and Mrs. Edsel Simonton, Mr. and Mrs. Manjet Thompson, Mr. and Mrs. Edgar McCart; three brothers, Mr. Richard Simonton, Mr. Wilson Simonton, Mr. Joseph Simonton; two sisters, Mrs. Vera McCain, Mrs. Bernice Guffin; 13 grandchildren, several nieces and nephews. Funeral services will be held Monday, Sept. 11, 1961, at 3 p.m. from Pleasant Grove Baptist Church with remains placed in state at 2:30. Rev. Harold E. Kingsley and Rev. Augustus Cole Jr. officiating. Interment, church cemetery. The body is at the residence. Tom M. Wages Funeral Home, Lawrenceville, Ga.

MILLER—Mr. Charles A. Miller, age 68, of Lawrenceville, Ga., Rte. 1 died Sept. 10, 1961. He is survived by his wife; two children, Mr. William H. Miller, Mrs. Lillie Mae Mays, both of Lawrenceville; four brothers, Mr. Clarence Miller, Mr. Roy Miller, Mr. Elmer Miller, all of Atlanta; Mr. Tom Miller, Decatur; five sisters, Mrs. Carrie Mae Lee, Mrs. Bessie Harbin, Mrs. Mary Brown, Mrs. Mattie Dee Kendall, all of Atlanta; Mrs. Sady Still, Decatur, Ga.; four grandchildren, several nieces and nephews. Funeral services will be held Tuesday, Sept. 12, 1961, at 2 p.m. from Lebanon Baptist Church. Rev. D. C. Parr, Rev. Joe Mooney officiating. Interment, church cemetery. The body is at the residence. Tom M. Wages Funeral Home, Lawrenceville, Ga.

SMITH—The friends and relatives of Mr. Michael S. Smith, Mr. and Mrs. Clifford S. Smith Jr., Trussville, Ala.; Miss Karen Smith, Mr. and Mrs. Clifford S. Smith Sr., Macon, Ga., and Mrs. J. P. Crowley Jr., Atlanta, are invited to attend the funeral services of Mr. Michael S. Smith Monday afternoon at 4 o'clock at Trinity Chapel. Dr. W. C. Holland will officiate. Interment, Floral Hills Cemetery. The pallbearers will be Mr. Clark A. Landis Jr., Mr. John W. Hancock Jr., Mr. Henry Clayton Taylor Jr., Mr. James Goan, Mr. Elbert C. Haney and Mr. Byron H. Dobbs. A. S. Turner & Sons.

CLONTS—The friends and relatives of Mr. and Mrs. Samuel P. Clonts, Mr. and Mrs. Ira Clonts, Mr. and Mrs. J. B. Clonts, and Mr. T. N. Paris, are invited to attend the funeral services of Mrs. Samuel P. Clonts Monday afternoon at Trinity Chapel. Rev. Raymond Seay and Rev. E. C. Swetnam will officiate. Interment, Powder Springs cemetery. The pallbearers will be Mr. W. J. Arnold, Jr., Mr. J. K. Moon, Mr. C. N. Jordan, Mr. Dewey Miller, Mr. Samuel Turner, and Mr. Herman Dixon. A. S. Turner & Sons.

KENTON—Mrs. Jennie Kenton of 1919 S. Farree St., Kansas City, Kan., died Sunday. She is survived by one son, Mr. Alfred F. Kenton, Decatur, and three grandchildren. The remains will be carried to Kansas City, Kan. for funeral and interment. A. S. Turner & Sons.

JUSTISS — Mrs. Jessie Alberta Justiss of 1906 Flintwood Drive, SE, died Sunday. She is survived by several nieces and nephews. Funeral arrangements will be announced later. A. S. Turner & Sons.

TEEL—Mrs. Katie Francis Clay Teel of 317 Boulevard, NE, passed away, Sept. 10, 1961, at a private hospital. Funeral arrangements will be announced by Henry M. Blanchard & Son.

LEGG—Graveside services for Mr. J. Clyde Legg will be held this Monday at 10:30 o'clock in Westview Cemetery, Rev. Lamar Cherry officiating. Frank B. Lowndes & Son.

SUTTON—Mr. John L. Sutton of 1213 Young Drive, College Park, died suddenly Sept. 10, 1961, in Santa Monica, Calif. Funeral plans later. A. C. Hemperly & Sons.

FUNERAL NOTICES

JUHAN — Mr. Clyde O. Juhan, age 86, of Stone Mountain, Ga., passed away Sunday, Sept. 10, at a private hospital. He is survived by his wife; one brother, Mr. B. I. Juhan, Stone Mountain; several nieces and nephews. Funeral services will be held Tuesday afternoon, Sept. 12, at 3 o'clock from Zoar Methodist Church, Centerville, Ga. Rev. W. D. Smith, Rev. Ivan Juhan will officiate. Interment in church cemetery. The body will be placed in state in the church at 2 o'clock. The following gentlemen will please serve as pallbearers: Messrs. E. L., J. E., Byran and Clyde Juhan, Albert Davis, Ben Atkinson. Couch Funeral Home, Stone Mountain, Ga.

GRAHAM—Master Joseph M. (Jody) Graham of 112 S. Blount St., East Point, died Sunday. He is survived by his parents, Mr. and Mrs. Norris M. Graham; sister, Miss Carol Graham; grandparents, Mrs. Vallie Pittman, Atlanta and Mr. and Mrs. Forrest Graham, Roswell, Ga. Funeral services will be held Tuesday at 11 a.m. from Mitchell's Chapel. Rev. Don Butler and Rev. Carl Cooper will officiate. Interment, Roseland Cemetery. Pallbearers selected will meet at the chapel at 10:45. Mitchell Funeral Chapel.

ROBERTSON — The friends and relatives of Mrs. Lizzie Lou Morris Robertson, Mr. James W. Morris, Mr. and Mrs. George T. Morris, several nieces and nephews, are invited to attend the funeral of Mrs. Lizzie Lou Morris Robertson Monday, Sept. 11, 1961, at 2 p.m., from Pleasant Hill Baptist Church. The Reverend F. H. Johnsa will officiate. Interment, Pleasant Hill Baptist Churchyard. Nephews will act as pallbearers and will meet at the church at 1:45 p.m. The remains will lie in state at the church from 1 p.m. until funeral hour. (Florists, 12 noon.) J. Austin Dillon Co.

STOREY—The friends and relatives of Mr. Charles Otis Storey, Mr. and Mrs. Luther H. Storey, Sgt. and Mrs. Charles W. Storey, Mr. and Mrs. Dale Quinn, Mr. and Mrs. W. R. Harrison, Mr. J. D. Storey, Mr. and Mrs. Tom Storey, Mrs. Alice Easterwood, Mrs. Leola Newman and ten grandchildren are invited to attend the funeral of Mr. Charles Otis Storey Tuesday, Sept. 12, 1961, at 2 p.m. from the graveside in the National Cemetery, Marietta, Ga. Full military honors will be rendered at the grave. (Florists, 1 p.m.) J. Austin Dillon Co.

TUCKER—The friends and relatives of Mr. and Mrs. James Howard Tucker, Mr. and Mrs. C. R. Tucker, Mr. and Mrs. Dorsey Tucker, Mr. and Mrs. Gordon McClure, Mr. and Mrs. Ralph Powell, Ben Hill; Mr. and Mrs. George Tucker, College Park; Mr. and Mrs. Armp McClure, Fairburn are invited to attend the funeral of Mr. James Howard Tucker at 3 o'clock today at Owl Rock Methodist Church, Rev. Jim Varner officiating. Interment, Churchyard. Remains will be placed in state at 2 p.m. Pallbearers will meet at the church at 2:30. Bishop & Poe, Fairburn.

MILES—Mr. Jay N. G. Miles Sr. of 1987 Reynolds Dr., SW, Atlanta, died Saturday, Sept. 9, 1961. Surviving are son, Mr. Jay N. G. Miles Jr. of Atlanta; daughters, Mrs. Mary L. Becknell, Agana, Guam; Miss Willie May Miles, Atlanta; brother, Mr. Frank D. Miles; sister, Mrs. Mattie A. Sutton, both of Cleveland, Ga.; two grandchildren. Graveside services will be held Tuesday afternoon, Sept. 12, 1961, at 2:30 o'clock, at the Cleveland Cemetery. Rev. Emory Brackman will officiate. Ward's Funeral Home, Cleveland, Ga.

WILLIAMS—The friends and relatives of Mr. and Mrs. Albert C. G. Williams, Mr. and Mrs. H. Terwei, Mr. and Mrs. H. Shulz, Mrs. Else Heine and Mr. and Mrs. Walter S. Hall are invited to attend the funeral services of Mrs. Albert C. G. (Elsie) Williams Tuesday morning at 10 o'clock at St. Thomas More Catholic Church. Father Jarlath Burke will officiate. Interment, Decatur Cemetery. The Rosary will be said Monday evening at 8 o'clock at Trinity Chapel. A. S. Turner & Sons.

NIXON—Mr. Wade Hampton Nixon Sr. of Hartwell, Ga., died Saturday afternoon, Sept. 9, 1961. He is survived by three daughters, Mrs. Harold Dodson, Mrs. Max Cleveland, Hartwell, Ga.; Mrs. Robert Weavil of Thomasville, N.C.; two sons, Mr. T. K. Nixon, Atlanta, Ga.; Mr. Wade Nixon Jr., Hartwell, Ga.; one sister, Mrs. May Jordan, Tampa, Fla. Funeral services will be held Monday, Sept. 11, at 3 p.m. at Reed Creek Baptist Church. Rev. M. R. Chastain will officiate. Interment in church cemetery. The remains are at Smith Funeral Home, Hartwell, Ga.

HENDRIX—The friends and relatives of Mr. and Mrs. Oscar W. Hendrix, Rome, Ga.; Dr. M. G. Hendrix, Ball Ground, Ga.; nieces and nephews are invited to attend the funeral of Mr. Oscar W. Hendrix Monday, Sept. 11, 1961, at 11 o'clock from the graveside at Ball Ground Baptist Church Cemetery, Rev. James Nash officiating. The remains are at Sosebee Funeral Home, Canton, Ga.

FUNERAL NOTICES

Beavers, Mrs. Milton S.
Boroughs, Mr. Mortimer Roberts
Cofer, Mr. Hal L., Sr.
Cantrell, Mr. Ben Harrison
Day, Miss Pauline Rosa
DeBevoise, Col. P. L.
De Vries, Mrs. Grace Benson
Foster, Mr. Rayborn C., Jr.
Gantt, Mrs. Jack
Glover, Mrs. George W.
Goodwin, Mrs. Pauline
Ingram, Mr. James Frank
Langston, Mrs. C. E.
Johnston, Mr. William W., Jr.
Lawson, Mrs. R. L. (Ola)
Mauldin, Mrs. Thomas E. (Annie Conwell)
McClain, Mrs. Lonzo (Georgia)
Miles, Mr. Jay N. G., Sr.
Patton, Mrs. A. H.
Parker, Mrs. Jettie P.
Peace, Mr. Glenn W.
Prendergast, Mr. Albert D.
Rape, Mr. William Samuel
Simpson, Mr. Lawrence B.
Vickery, Mrs. Elizabeth Elliott
Wallace, Mrs. Estelle Redd
Werner, Mr. Abe

RAPE—Mr. William Samuel Rape of McDonough, Ga., died Sept. 10. Surviving are wife; daughters, Mrs. Tom Rivers, McDonough; Mrs. Effie Mae Tolleson, Covington; Mrs. W. R. Mills, Jackson; son, Mr. W. F. Rape, McDonough; sister, Mrs. Lydia Benson, McDonough; brothers, Mr. J. T. Rape, Metter, Ga.; Mr. Howard and Lemuel Rape, Griffin; Mr. Florence Rape, McDonough; Mr. Nelson Rape, Florida; 14 grandchildren, 24 great-grandchildren, nieces and nephews. Funeral services will be held Monday afternoon, Sept. 11, at 2:30 o'clock, from the New Hope Methodist Church with remains placed in state at 2 o'clock. Rev. Dan Maxey will officiate. Interment, churchyard. Grandsons will serve as pallbearers and assemble at the residence at 1:30. D. T. Carmichael & Son, McDonough, Ga.

GLOVER—The friends and relatives of Mrs. George W. Glover, Mr. and Mrs. Bonnie Blackstock, Cumming; Mr. and Mrs. Bob Miller, Alpharetta; Mr. and Mrs. T. L. Stanley, Jesup, Ga.; Rev. and Mrs. John Glover, Blairsville; Mr. and Mrs. Winfred Glover, Springfield, Va.; Mrs. A. A. Thompson, Cumming; eight grandchildren, 15 great-grandchildren, and a number of nieces and nephews are invited to attend the funeral of **Mrs. George W. Glover** Monday at 2:30 from Pleasant View Baptist Church, Rev. Tommy Henderson, Rev. Herbert Bagley and Rev. Hillis McGinnis officiating. Interment in churchyard. Ingram Funeral Home.

McCLAIN—The friends and relatives of Mr. and Mrs. Lonzo McClain, Mr. and Mrs. L. F. McClain, Mr. and Mrs. W. P. McClain of Atlanta; Mrs. Wade Marshall, Alpharetta; Mr. and Mrs. J. V. Hamilton, Kennesaw; Mr. and Mrs. James Bessett, LaGrange, Mrs. Annie Glass, Mr. Alex Adams, Atlanta, the grandchildren, nieces and nephews, are invited to attend the funeral of **Mrs. Lonzo (Georgia) McClain** Monday afternoon, at 2:30 from Mt. Oliver Baptist Church, Rev. C. G. Fuller, Rev. Ernest Cannon officiating. The nephews will serve as pallbearers and assemble at the chapel at 1:30. Interment, Hopewell Cemetery. Roswell Funeral Home.

LAWSON—The friends and relatives of Mr. and Mrs. R. L. Lawson, the nieces and nephews are invited to attend the funeral of **Mrs. R. L. (Ola) Lawson** Tuesday, Sept. 12 at 11 o'clock from Couch's Riverside Chapel. The Rev. Willie Dameron will officiate. Interment in Hollywood. J. Allen Couch & Son.

INGRAM—Friends and relatives of Mr. and Mrs. James Frank Ingram, Mr. and Mrs. Doyle Ingram, Hiram; Mr. and Mrs. James Ralph Ingram, Alabama; Mr. and Mrs. Hoyt Ingram, Atlanta; Mr. and Mrs. Stanley D. Ingram, Mableton; Mr. and Mrs. Herman Brunbelow, Powder Springs; Mr. and Mrs. Otis Little, Hiram; Mr. and Mrs. W. D. Ingram, Mrs. Nancy Hutchinson, Miss Fannie Devier, Mrs. Bertha Burnley, Miss Fronie Ingram, Rockmart; Mrs. Delia Elliott, Atlanta; 10 grandchildren, two great-grandchildren are invited to attend the funeral of **Mr. James Frank Ingram** Monday, Sept. 11, 1961, at 2 p.m. from Poplar Springs Baptist Church with the remains placed in state at 1 p.m., Rev. C. R. Campbell and Rev. J. T. Huckeba officiating. Interment, church cemetery. Martin Funeral Home, Dallas.

DAY — Miss Pauline Rosa Day passed away suddenly Saturday, Sept. 9, in her 67th year. She is survived by two brothers, Dr. M. E. Day of Atlanta; Mr. John W. Day of Oteen, N.C.; also four sisters, Mrs. Ben Martin, Mrs. Ernest Parks, both of Gillsville, Ga.; Mrs. Oliver Shewbert, Mrs. Bell Shewbert, both of Maysville, Ga. Funeral services will be held Monday, Sept. 11, at 3 o'clock from the Gillsville Baptist Church, the Rev. Doyle Rudeseal and the Rev. Spence Phillips officiating. Interment will be in the Gillsville Cemetery. The body will be placed in state at the church at 2:30. Little-Ward, funeral directors, Commerce, Ga.

COFER—The friends and relatives of Mr. and Mrs. Hal L. Cofer Sr. of Athens, Mr. and Mrs. James T. Smith of Nashville, Tenn.; Mr. and Mrs. John Moore, Long Island, N.Y.; Mr. and Mrs. Donald F. Cofer, Gainesville, Ga.; Mr. and Mrs. Richard M. Cofer, Athens; Mr. and Mrs. Hal L. Cofer Jr., Athens; Mrs. J. L. Turner, Decatur; Miss Mary Cofer, Decatur; Mr. and Mrs. Ted Cofer, Wadley, Ga., are invited to attend the funeral of **Mr. Hal L. Cofer Sr.** Tuesday afternoon, Sept. 12, 1961, at 3 o'clock from the graveside. Dr. Howard P. Giddens and Rev. Charles Boleyn will officiate. Interment will be in Oconee Hill Cemetery. Bernstein Funeral Home, Athens.

SIMPSON — Mr. Lawrence B. Simpson of 1471 Bryan Ave., East Point, died Saturday night. Survived by wife; daughters, Mrs. D. L. Bishop, Mrs. G. C. Manus; son, Mr. Lawrence M. Simpson; sisters, Mrs. Alice Holder, Mrs. Lee Holder, brothers, Messrs. W. J., Ruby and Howard Simpson. Funeral services will be held Monday afternoon at 3 o'clock, from the First Methodist Church, East Point, with the remains placed in state at 2 o'clock. Rev. J. L. Black, Rev. E. C. Wilson will officiate. Interment, Westview with full military honors. Pallbearers selected will assemble at the church at 2:45. Howard L. Carmichael & Sons.

GANTT — The friends and relatives of Mrs. Jack Gantt, Mr. and Mrs. M. A. Gantt, Mr. and Mrs. R. F. Gantt, Rte. 3, Alpharetta; Mr. J. M. Gantt, Roswell; grandchildren, nieces and nephews are invited to attend the funeral of **Mrs. Jack Gantt** Monday afternoon, Sept. 11, at 2 o'clock from Antioch Christian Church, Rev. Johnny Green and Rev. Walter Haney officiating. The nephews will serve as pallbearers and assemble at the chapel at 1 o'clock. Interment in Big Springs Cemetery. Roswell Funeral Home.

CANTRELL — Friends and relatives of Mr. Ben Harrison Cantrell of Woodstock; Mr. and Mrs. Grady Cantrell of Canton; Mr. and Mrs. Leon Cantrell, Mr. Benny Cantrell, Mr. and Mrs. Ernest Cantrell, Mr. Paul Cantrell, Mr. Edward Cantrell, Mr. and Mrs. Walter O. McConnell, Mr. and Mrs. Boscoe Miloni of Woodstock; Mr. and Mrs. Taylor Cagle, Miss Wynell Cantrell of East Point, Mr. and Mrs. Jimmy Kowen, Lebanon, Ga.; Mr. and Mrs. Luther Hillhouse of Canton; Mr. Elijah Cantrell, Mr. Truman Cantrell, Mr. Clarence Cantrell, all of Canton; Mr. Loren Cantrell, Sylvester, Ga.; Mrs. Mae Donaldson, Mrs. A. L. Frady, Canton; Mrs. Hartman Lawson, Ball Ground; Mrs. Bill Wilson, Buford; Mrs. W. C. Collins, Moultrie, Ga.; 31 grandchildren, nine great-grandchildren are invited to attend the funeral of **Mr. Ben Harrison Cantrell** Tuesday, Sept. 12, at 2:00 p.m., from the Sixes Methodist Church. Interment, churchyard. Baker Funeral Home, Woodstock.

WALLACE—The friends and relatives of Mrs. Estelle Redd Wallace, Mrs. Minnie Donelly, Mrs. Mattie E. Wilson, Capt. and Mrs. J. W. Donelly, Mr. and Mrs. G. K. Whitaker, Mr. and Mrs. George Wilson and family, and five great-grandchildren are invited to attend the funeral of **Mrs. Estelle Redd Wallace** Monday, Sept. 11, 1961, at 2 p.m. from Boulevard Heights Baptist Church. Rev. Guy Wallace will officiate. Interment, Kennesaw, Ga. The following gentlemen will act as pallbearers and will meet at the church at 1:45 p.m. Messrs. J. B. Johnson, Robert Edward Wilson, Joe King, Clinton Hamilton, J. D. Chapman, and Joel Scoggins. The remains will lie in state at the church from 1 p.m. until funeral hour. Members of Atlanta Chapter No. 57, O.E.S. are especially invited to attend. (Florists, 12 noon). J. Austin Dillon Co.

GOODWIN—The friends and relatives of Mrs. Pauline Goodwin, Douglasville, Ga.; Mr. and Mrs. J. W. Cofhlin, New Orleans, La.; Mrs. Bob Kikta, Oceanside, Calif.; Mr. and Mrs. John D. Goins, College Park, Ga.; Mr. and Mrs. A. L. Coggins, LaGrange; Mrs. Iola Estes, LaGrange; Mr. and Mrs. John Yearta, Douglasville, Ga.; Mr. and Mrs. Dallas Yearta, Kansas City, Mo.; and grandchildren are invited to attend the funeral of **Mrs. Pauline Goodwin** Tuesday, Sept. 12, 1961 at 2 p.m. from First Methodist Church, Douglasville. Rev. Arthur L. Gilmore, Rev. B. E. Landreth will officiate. The body will lie in state at the church from 1 o'clock until funeral hour. Interment, Douglas Memory Gardens, Douglasville, Ga. J. Cowan Whitley Co.

BOROUGHS—The friends and relatives of Mr. and Mrs. Mortimer Roberts Boroughs, Miss Emily Boroughs of Decatur; Mr. and Mrs. Marvin Roth of Melbourne, Fla.; Mrs. George Stack, Mr. and Mrs. Presley Boroughs, Mr. and Mrs. Victor Boroughs, Mr. and Mrs. T. C. Boroughs of Greenville, S.C.; Mr. and Mrs. Wade Shanklin of Lyman, S.C., the granddaughter, nieces and nephews are invited to attend the funeral of **Mr. Mortimer Roberts Boroughs** Tuesday, Sept. 12, at 10:30 a.m. from Glenwood Chapel. Rabbi Jacob M. Rothschild and Dr. Roy O. McClain will officiate. Pallbearers will assemble at the chapel at 10:15. Interment, Crestlawn Memorial Park. Horis A. Ward, Inc.

H. M. Patterson & Son
CASCADE HILL
OGLETHORPE HILL
SPRING HILL

BEAVERS—The friends and relatives of Mr. and Mrs. Milton S. Beavers, Mr. and Mrs. Curtis Beavers, Mr. David Beavers, Mr. and Mrs. J. E. Tallant, Mr. and Mrs. E. G. Byrd, Mrs. L. D. Dickerson, Rev. and Mrs. C. M. Bagley Jr., Mr. and Mrs. Charlie M. Cobb, Mr. and Mrs. Claude C. Cobb, the nieces and nephews are invited to attend the funeral of **Mrs. Milton S. Beavers** Monday, Sept. 11, 1961, at 3 o'clock at Buckhead Baptist Church with remains placed in state at 2 o'clock, Rev. Herbert E. Hyde officiating. Interment, Arlington. Pallbearers will be Mr. C. W. Smith, Mr. Robert Barfield, Mr. John Respess, Dr. John Riggsbee, Mr. Howard Ellenburg, Mr. Edgar Pinson. As escort the Board of Deacons of Buckhead Baptist Church. H. M. Patterson & Son, Oglethorpe Hill, 4550 Peachtree Rd.

PEACE—The friends and relatives of Mr. Glenn W. Peace, Mrs. T. E. Tunison, Pensacola; Mrs. R. C. Darnell, Beirut, Lebanon; Mrs. J. A. Crewes, Fort Worth; Mrs. Ray H. Sandstrom, Washington, D.C.; Mrs. Thomas Deal and the great grandchildren, nieces and nephews are invited to attend the funeral of **Mr. Glenn W. Peace** Monday, Sept. 11, 1961, at 1 o'clock at Spring Hill, Mr. R. D. Van Sant officiating. Interment, Westview. The pallbearers will be Mr. G. W. Bowden, Mr. Quentin Florence, Mr. George M. Stone, Mr. Thomas A. Johnson, Mr. M. L. Florence, Mr. W. J. Beacham.

MAULDIN — Mrs. Thomas E. (Annie Conwell) of 983 Waverly Way, NE, died Sept. 10, 1961. Surviving are her son, Dr. John Tyler Mauldin; sisters, Mrs. A. G. Nickel, Robertstown, Ga.; Mrs. Laura C. Hageny, Long Beach, Calif.; several grandchildren, nieces and nephews. Funeral services will be held Tuesday, Sept. 12, 1961, at 10:30 o'clock at Spring Hill, Dr. Nat G. Long officiating. Interment, Crest Lawn. The pallbearers will be Mr. Jack Mauldin, Mr. Paul Burton, Dr. John E. Flowers. Mr. James Mauldin, Mr. Hugh M. Davis.

FOSTER—Mr. Rayborn C. Foster Jr. of 2158 Cascade Rd., SW, died Sept. 9, 1961. Surviving are his parents, Mr. and Mrs. R. C. Foster Sr.; sisters, Mrs. T. L. Scoggins, Jacksonville, Fla.; Mrs. Ralph W. Barnard, Long Beach, Calif.; Mrs. J. H. Johnston, several nieces and nephews. Funeral services will be held Tuesday, Sept. 12, 1961, at 3 o'clock at Cascade Hill, Rev. Edwin G. Respess and Rev. W. G. Carter officiating. Interment, Westview. H. M. Patterson & Son, 3610 Cascade Rd., SW.

PATTON — Funeral services for **Mrs. A. H. Patton** will be held Monday, Sept. 11, 1961, at 10:30 o'clock at Spring Hill, Dr. Pierce Harris officiating. Interment, Crest Lawn. The pallbearers will be Mr. Claude O. White, Mr. F. W. Rose, Mr. J. O. Perry, Mr. Frank Pettis, Mr. W. D. Miles, Mr. O. N. Jordan.

VICKERY — Interment services for **Mrs. Elizabeth Elliott Vickery** will be held Monday, Sept. 11, 1961, at 4:30 o'clock at Westview. H. M. Patterson & Son, Spring Hill.

LANGSTON—Mrs. C. E., of 4066 Peachtree-Dunwoody Road, NW, died Sept. 10, 1961. Surviving are her husband; daughter, Mrs. Ronald Ricklefs; sons, Mr. C. E. Langston Jr., of North Palm Beach, Fla.; Mr. Francis W. Langston, New Haven, Conn.; sisters, Mrs. T. L. Glaze, Mrs. Allie Mae Winn of Ellijay and Mrs. Al W. Dupree; three grandchildren, several nieces and nephews. H. M. Patterson and Son, Spring Hill.

DE VRIES—Mrs. Grace Benson of 3351 Elmtree Dr., SW, died Sept. 10, 1961. Surviving are her mother, Mrs. D. O. Benson Sr.; sister, Mrs. James E. Milner Jr., of Concord, Ga.; brother, Mr. David O. Benson; nieces, Miss Janet Grace Milner, Miss Jeanne Milner, both of Concord, Ga. H. M. Patterson & Son, Cascade Hill, 3610 Cascade Rd., SW.

JOHNSTON — Interment services for **Mr. William W. Johnston Jr.** will be held Monday, Sept. 11, 1961, at 11 o'clock at the Beech Springs Methodist churchyard, near Bullard, Ga., Rev. Bruce Wilson and Rev. Mr. Foster officiating. H. M. Patterson & Son, Spring Hill.

NIX—Private interment services for **Mr. Melvin Oliver Nix** will be held Monday, Sept. 11, 1961, at 2:30 o'clock at Westview, Dr. Frank Moorhead officiating. The nephews will serve as pallbearers. H. M. Patterson & Son, Spring Hill.

PRENDERGAST — Funeral services for **Mr. Albert D. Prendergast** will be held Monday, Sept. 11, 1961, at 9 o'clock at the Cathedral of Christ the King, Rev. Father Alan Dillman officiating. Interment, Greenwood. H. M. Patterson & Son, Spring Hill.

WERNER—Mr. Abe, of 645 Cascade Ave., SW, died Sept. 10, 1961. Surviving are his wife; brother, Mr. Nathan Werner, of Chicago; several nieces and nephews. H. M. Patterson & Son, Cascade Hill, 3610 Cascade Rd., SW.

DeBEVOISE—Funeral services for **Col. P. L. DeBevoise** will be held Monday, Sept. 11, 1961, at 2 o'clock at Spring Hill, Commissioner William Davidson officiating. Interment, Westview.

PARKER—Friends and relatives of Mrs. Jettie P. Parker, Mr. and Mrs. John Portman and Mr. and Mrs. C. W. Steward, are invited to attend the funeral of **Mrs. Jettie P. Parker** this (Monday) afternoon at 2 o'clock, from Donehoo's Chapel. Rev. Jack Evans will officiate. Interment, Marietta National Cemetery. Pallbearers please meet at the chapel at 1:45. Paul T. Donehoo.

Weinstock's
FLOWERS
BL 5-1611

Professional Ethics
Transformed Into
Professional Services
Ambulance
J. Austin Dillon Co.
FUNERAL DIRECTORS
498-502-508 Pryor St., S.W.
MUrray 8-4680-81-82

(Paid Political Advertisement) (Paid Political Advertisement)

THE TRUTH
LESTER MADDOX
is by far the leading candidate in the race for Mayor of Atlanta.

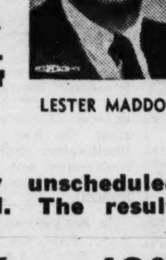
LESTER MADDOX

WQXI
Radio conducted the only unscheduled, spontaneous Mayoralty poll. The results are as follows:

LESTER MADDOX ...	49%
Ivan Allen, Jr.	18%
M. M. Muggsy Smith ..	18%
Charlie Brown	11%
James M. Aldredge ...	4%

THE REASON
For this outstanding LEAD is that LESTER MADDOX is the OUTSTANDING Candidate. The people of Atlanta KNOW he will provide the—CAPABLE, HONEST AND PROGRESSIVE LEADERSHIP needed to sell, promote and move ATLANTA Forward as Atlanta has never moved before.
JOIN THE MADDOX FOR MAYOR CAMPAIGN that is sweeping the city. Offer your services or financial assistance by calling, writing or visiting the

MADDOX for MAYOR
CAMPAIGN HEADQUARTERS
406 Peachtree St., N.E. Phone 523-0453

(COLORED)

COGGINS—The friends and relatives of Mr. and Mrs. Charlie Coggins are invited to attend the funeral of **Mrs. Eddie Lee Coggins** Monday, Sept. 11, 1961, at 3 p.m. at Fullers Chapel Methodist Church at Zebulon, Ga., Rev. Carey Hughley officiating. Interment, churchyard. Spalding Undertaking Co., Griffin, Ga., in charge.

WRIGHT — Funeral services for **Mr. James Sherman Wright**, the son of Mrs. Odelia Wright Barrett of Social Circle, will be held today (Monday) at Cargile Chapel A.M.E. Church in Social Circle at 3:30 p.m., Rev. L. H. Holmes officiating. Young's, Monroe, Ga.

JENKINS — Mr. Joe Jenkins of Rte. 1, Flovilla, Ga., passed at the residence Sept. 10, 1961. Funeral announced later. Howards Funeral Home, Jackson, Georgia.

JACKSON—Mr. Connie (Pocketbook) Jackson of 527 East Ave., NE, the son of Mrs. Lucy Mike, passed Sept. 8, 1961. Funeral announced later. Hanley's Bell Street Funeral Home.

ELLISON—Mr. Willie James Ellison, husband of Mrs. Annie Ellison of 2625 Santa Monica Dr., NW, passed Sept. 8, 1961. His funeral will be announced by Ivey Bros., morticians.

JOHNSON—Mr. James Johnson, the son of Mrs. Ruth Johnson of 504 Ennis Alley, died Sept. 9, 1961. Funeral announced later. Thornton Funeral Home.

(COLORED)
IN MEMORIAM

In sad but loving memory of my Darling Mother, Mrs. Alice Morgan, who departed this life Sept. 11, 1959. A precious one from me has gone. A voice of love is still. A place vacant in my home that never can be filled.
MRS. KATIE PITTMAN, Daughter.

(COLORED)

TUGGLE—Friends and relatives of Rev. James W. Tuggle and family, Mrs. Janice Lee Tuggle and family, Mrs. Eula Kate Thomas and family of Monroe; Mr. and Mrs. George S. Smith, Mrs. Pearl Robinson of Covington; Mr. and Mrs. Arthur Banks of Columbus; Mr. and Mrs. Lucipus (Buster) Tuggle of Cleveland, Ohio, are invited to attend the funeral of **Mrs. Emma L. Banks Tuggle** Wednesday, at 12 noon, at Brown's Hill Baptist Church, Rev. B. Z. Daniel, Rev. J. A. Jones and others officiating. Interment, Rock Springs Baptist Church Cemetery in Jasper County. Young's, Monroe.

DENNIS—Mrs. Julia Y. Dennis of 91 Fort St., NE, No. 5, the mother of Mrs. Addie M. Dennis, passed Sept. 10, 1961, at the residence. Funeral announced later. Hanley's Bell Street Funeral Home.

COSPY — Little Lamar Whiting Cospy, the son of Mr. and Mrs. William Cospy, passed away at his residence, 3261 Lynwood Drive, N.E., Sept. 10. Funeral announced later. Cox Bros.

JOHNSON—Mr. William Johnson of Douglasville, Ga., passed Sept. 9, 1961. Funeral plans later. Walker-Holt Funeral Home, Carrollton, Ga.

BROWN—Mr. Willie A. Brown of 179 Chappell Rd., NW, died at a local hospital, Sept. 9, 1961. Funeral announced later. Sellers Bros.

(COLORED)
IN MEMORIAM

In loving memory of our dear wife and mother, Mrs. Addie Robinson who left us one year ago today, Sept. 11, 1960. A precious one from us has gone. A voice we loved is stilled. A place is vacant in our home, which never can be filled.
JOHNNIE ROBINSON, Husband. CHILDREN and GRANDCHILDREN.

(COLORED)

HILL—Mr. Frank Hill of 34 Fulton Street, SE. The friends and relatives of Mrs. Daisy Hill, Mother, Mr. and Mrs. Joseph Woods and family, sister, Mr. and Mrs. Lewis Eason and family, Uncle, Mrs. Ollie Ogletree and family, Aunt, Mrs. Dollie Lee of Buffalo, N. Y., Aunt; and a host of other relatives and friends are invited to attend the funeral of **Mr. Frank Hill** Tuesday, Sept. 12, 1961 at 2 p.m. from the chapel, Rev. W. D. Alford officiating. Interment, South View Cemetery. Pollard Funereal Home.

JONES—Mrs. Louise West Jones of 415 Pine St., NE, the wife of Mr. Nathaniel W. Jones; mother of Mrs. Rosa Louise Jackson; grandmother of Phyllis Renaye Jackson passed at her residence Sept. 10, 1961. Funeral will be announced later. Murdaugh Bros., morticians, 71 Piedmont Ave., NE.

ETCHISON—Mrs. Lizzie S. Etchison of 5720 Memorial Dr., Stone Mountain, Ga., the mother of Mrs. Louise Stephens of 605 Dixie St., Scottdale Ga.; Mrs. Tommie Lee Connell of Dayton, Ohio, passed Sept. 9, 1961. Funeral announced later. Haugabrooks Funeral Home.

HUDSON—Friends and relatives are invited to attend the funeral of **Mrs. Nicie Mae Roberts Hudson** Tuesday, Sept. 12, 1961, at 3 p.m. at the Roberts Chapel Church, Rev. J. M. Robinson officiating. Interment, churchyard. Crockett Funeral Home in charge.

TURNIPSEED — Miss Cora M. Turnipseed of 788 Parson St., SW, passed Sept. 9, 1961. Her funeral will be announced by Ivey Bros., morticians.

TO PLACE YOUR WANT AD
Call JA. 3-3636

FAMILY WANT AD RATES

	10 Days	5 Days	1 Day
10 to 14 Words	9c	14c	20c
15 to 20 Words	8¾c	13½c	19½c
21 to 29 Words	8½c	13c	19c
30 to 50 Words	8½c	13c	18½c
51 Words or More	8c	12½c	18c

Above rates are per word (in agate type) per day for publication in both papers daily or Sunday. Proportionate reductions for ads run 2, 3, 4, 6, 7, 8 and 9 times.
To determine line rate figure 5 words per line.
DAILY: All want ads appear in both the daily Constitution (morning) and daily Journal (evening) in consecutive issues of morning and evening and shall be measured and billed as a single advertisement.

COMMERCIAL LINE RATES
(Apply on Business Ads within Ga.)

	9 Days	5 Days	1 Day
2 Lines	.70	.76	1.00
3 to 6 Lines	.66	.72	.78
7 to 13 Lines	.64	.70	.75
14 to 69 Lines	.61	.67	.72
70 to 139 Lines	.58	.64	.69
140 to 300 Lines	.54	.60	.66
301 or More Lines	.50	.55	.62

Above rates are per agate line per day for publications in both papers daily or Sunday. Proportionate reductions for ads run 2, 3, 4, 6, 7 and 8 times.
(5% Discount for Cash)
Minimum ad accepted two lines.

GENERAL LINE RATES
Apply on Out-of-State Business Ads or Advertising Agencies.

	1 Day	3 Days	7 Days
Up to 153 Lines	$1.30	$1.20	$1.10
154 to 300 Lines	$1.20	$1.15	$1.05
301 Lines or More	$1.15	$1.10	$1.00

(2% Cash Discount)
Minimum add accepted two lines.

WHEN CANCELING A WANT AD
Be sure to ask for your cancellation number. This is your record and it is important that you have it in the event of any misunderstanding or adjustment.

ERRORS
Errors in classified advertising should be reported immediately as The Journal-Constitution will not be responsible for more than one incorrect insertion. Atlanta Newspapers, Inc., will not be liable for any error in advertisement in a greater extent than the cost of the space occupied by the item in the advertisement.

DEADLINES
Tuesday through Friday, 6 p.m. previous day; Saturday, 12:00 noon Friday; Monday, 12 noon Saturday; Sunday, 6 p.m. Friday. No new ads, correcting or cancellations can be accepted Saturday a.m for the Sunday issue.
Office hours are 8 a.m. to 6 p.m. Monday through Friday. 8 a.m. to noon Saturday.
Our front counter is open Sundays from 4 p.m. to 6 p.m. to accept cancellations and corrections for the Monday papers Call JA. 2-5050, Extension 318.

PHONE JA. 3-3636

INDEX TO WANT ADS

Announcements
1—Funeral Notices
2—Funeral Notices, Colored
3—Cemetery Lots, Crypts
4—Cards of Thanks
5—In Memoriam
6—Florists
7—Lodge Notices
8—Legal Notices
9—Travel and Tours
10—Nursery and Baby Sitters
11—Personals
12—Personal Interests
13—Lost and Found

Business Services
(Who can do it?)
A—Air Conditioning, Heating
B—Bookkeeping or Tax Service
C—Building, Contracting
E—Cement, Brick, Stone Work
F—Septic Tanks
G—Appliance Repairs
J—Electrical Work
L—Exterminating
N—Furniture Repairs, Refinishing
Q—Grading, Excavating
R—Landscaping, Tree Service
S—Moving, Trucking, Storage
U—Painting, Decorating, Plastering
V—Roofing, Sheet Metal
W—Plumbing
X—Slip Covers, Draperies
Y—Dressmaking, Tailoring
Z—Miscellaneous Services

Male Employment
14—Male Help Wanted
15—Male Employment Agencies
16—Situations Wanted, Male
17—Male, Female Help Wanted

Instructions
18—Business Schools
19—Vocational or Trade Schools
20—Private Instructions
21—Home Study Schools

Female Employment
22—Female Help Wanted
23—Female Employment Agencies
24—Situations Wanted, Female

Colored Employment
26—Help Wanted Male, Col.
27—Employment Agency Male, Colored
28—Situations Wanted Male, Colored
29—Help Wanted Female, Colored
30—Employment Agency Female, Colored
31—Situations Wanted Female, Colored

Financial
40—Business Opportunities
41—Money to Loan
42—Investments
43—Wanted to Borrow

Livestock
44—Riding Horses and Equipt.
45—Farm Livestock
46—Dogs and Puppies
47—Miscellaneous Pets
48—Pet Supplies, Services

Merchandise
50—Miscellaneous for Sale
51—Articles for Rent
52—Household Goods
53—Antiques
54—Musical Merchandise
55—Radio, TV, Recording
56—Auctions
57—Shop Machines, Tools
58—Heavy Equipment, Machines
59—Building Materials
60—Farm Equipment, Sup.
61—Seeds, Plants, Nurseries
65—Office Equipment, Sup.
66—Business Equipment
67—Swaps
72—Wanted to Buy

Rentals
74—Hotels, Motels
75—Rooms
76—Room and Board
77—Housekeeping Rooms
78—Furn. Apts.; Duplexes
79—Unfurn. Apts.; Duplexes
80—Furnished Houses
81—Unfurnished Houses
84—Suburban
85—Resorts
86—Office, Desk Space
87—Stores, Buildings, Land
88—Wanted to Rent
89—For Rent, Colored
91—Resorts, Colored

Real Estate
93—Realty Loans, Insurance
94—Homes, Area 1
96—Homes, Area 2
98—Homes, Area 3
100—Homes, Area 4
102—Homes, Area 5
104—Homes, Aea 6
105—Suburban
106—Realty Exchange
107—Home Sites
108—Income Property
109—Commercial Property
110—Other Cities Realty
111—Farms and Lands
112—Resorts
113—Realty, Colored
114—Miscellaneous Realty
115—Wanted Realty
116—Realty Auctions

Transportation
118—Boats, Motors, Needs
120—Aviation and Services
121—Mobile Homes
122—Trucks, Trailers, Buses
123—Motorcycles, Motor Scooters
124—Auto Parts, Services
125—Car, Truck Rentals
126—Antique Classic Autos
127—Wanted, Automotive
128—Auto Loans, Insurance
129—Imported or Sports Cars
130—Autos for Sale

ANNOUNCEMENTS

Cemetery Lots, Crypts 3

CREST LAWN — Memorial section, 2 graves. Reasonable. Cash, terms. PL. 5-4029.

HILLCREST — 4-grave lot. $500 value for $300 cash. JA. 5-4914, MA. 7-0162.

RESTHAVEN Memorial Gardens, on Candler Rd. Four grave plots, Garden of Resurrection. Sacrifice. 373-1761.

WESTVIEW — 4-grave lot. Terrace A. DR. 3-2380.

Travel and Tours 9

DRIVE CAR Las Vegas, S.F., Seattle, La., other pts. JA. 3-5972, JA. 4-8186.

Nursery and Baby Sitters 10

ATTENTION mothers! If you want to work without worrying about your children, leave them with The Mother Goose Nursery, located Little Five Points. Open Saturday. Days, 523-9792; nights and holidays, BU. 9-2299.

WOULD you like to go with dad on a business trip and have your children cared for by delightful family among country atmosphere? 964-4092.

ATTENTION, mothers! Board your children with the Cascade Heights Nursery where they will be happy. Opening for 2. DI. 4-2072.

KEEP children in my home. Transportation to and from Peterson School. Clifton and Flat Shoals Rd. area. MA. 2-0966.

WILL CARE for 2 small children in private home, excellent care, 5 days week. Pineland Forest area, Forest Park, Ga. 366-5983.

CANDLER - GLENWOOD — Nice small nursery in my home. Will give your children best of care. BU. 9-7057.

CHILD care for working mother. Fenced yard. Excellent supervision. Gresham Park. Reasonable. DR. 8-6775.

EAST POINT—Small approved nursery in my home. Infants up. References. PO. 7-3615 or GR. 8-7460.

DORAVILLE-NORCROSS — Will keep pre-school child or infant for working mother. 3217 Oakcliff Road.

KEEP children in my home for working mother. Reasonable. East Point. 766-6153.

WILL keep 1 or 2 children in my home. Peachtree-Garden Hills. CE. 7-0236.

WILL keep child in my home. Hemphill, Tenth St. section. TR. 5-4072.

WILL care for child while you work. Monroe Drive, NE. TR. 2-9128.

GERMAN lady, care baby, her East Point home, weekdays. 766-2954.

CHAMBLEE — Will keep children under 6, my home, 457-7915

NORTHWEST — Will keep 1 child in my home. JA. 3-4589.

WILL do baby sitting day or night. 525-8084.

Personals 11

WILL teacher of STENOTYPE machine please call me at CE. 7-2405 or 428-9992.

Personal Interests 12

POOR READERS CAN BE HELPED. IF YOU have a child who is a poor reader and speller, our tested and proven methods may provide the help you need.
HUNDREDS of concerned parents across the nation are using our methods to help their children.
WE INVITE you to phone us for a free test and demonstration lesson for your child.
CALL Reading Counselor. Three R's Institute, Home Study Div., Massey College, 181 Peachtree St. JA. 3-8251.

75TH ANNIVERS. CELEBRATION
FREE
NEW spray cologne "SOMEWHERE" by AVON for you, if we can place the lady you recommend to be an AVON Representative. Big Christmas selling season starts this mo. Give name, address, phone number of your prospect. Call Mrs. Ray, TR. 2-8673.

JEKYLL ISLAND
HOLIDAY INN — Conventions, vacations, business sessions. Meeting facilities for all occasions. Olympic-size swimming pool. Information and immediate confirmation. Atlanta office. Phone 766-4592.

SECRETARIAL SERVICE, telephone answering service. (All work professional IBM typewriters). Billing, invoicing, typing and mimeographing. PL. 8-1629 and JA. 1-2600. Open 24 hours.

SEWING MACHINE REPAIR. Free estimates, all makes. Specialist on Japanese. Graybar Free - Westinghouse, New Home, Duncan Sewing Machine, 1099 Euclid, NE, JA. 2-6576.

on
'Help Wanted' Ads
Be specific in what you offer—hours should be stated—basis of pay—days to work—specific employee benefits—explain opportunities.
Most "Help Wanted" ad readers are already working—your ad must sell.
Save real money by starting your ads on the 9-day plan.
Want Ad Dept.
Dial JA. 3-3636

Personal Interests 12

'BUSINESS LAB'
HELP JOE'S
SCHOOL WORK

IN SCHOOL, Joe had always liked his lab courses. Naturally he listens to the teacher's lectures, but what he enjoys most is learning for himself by doing. Now that he has become a newspaperboy, he has discovered another good "lab course."
HAVING a business of his own — which requires the keeping of accounts, and the banking of profits — has been of practical help in math. His ability to meet and talk with people has made him the top public speaker in his classes.
WHAT'S more, through this "business lab" he has learned so well the importance of being punctual that he wasn't tardy for a single class last year.
GET your son to apply for an Atlanta Journal or Atlanta Constitution newspaper route by completing the form below and mailing it today.

BOY'S NAME ______
ADDRESS ______
CITY ______
AGE ______ HOME PHONE ______

MAIL TO:
Circulation Dept.
Atlanta Newspapers, Inc.
P.O. Box 4689
Atlanta 2, Ga.

REPAIR'N AIR — Seals puncture, inflates tire without tools, or jacking car up in 2 minutes, 100-pct. guaranteed, $4.95; refills, $2.98. Pace Setter Gifts, CE. 3-6674.

DRIVER'S LICENSE SUSPENDED OR revoked? Need S.R. 22 insurance filing with state? Mr. Watkins, 873-3795, 873-2530, DR. 7-6193 nights.

DRIVER'S LICENSE REVOKED? SUSPENDED? NEED SR22? CALL DAYS, TR. 5-7486; NITES, TR. 6-2091.

TUTORING
ALGEBRA, GEOMETRY, ENGLISH
H. S. GEIGERMAN, CE. 7-6179

MEADOWBROOK NURSING HOME
REFINED, restful, atmosphere. Private rooms available. 938-4595.

NORTHEAST — Will keep elderly ladies in private home. Practical nurse care. 522-1396.

WILL BOARD elderly people at reasonable rate. Nice comfortable room. ME. 4-8727.

DANCE, have fun. Weekly club parties. Call Dot or Sonny, TR. 6-8862.

WILL CARE for elderly ladies in my home. 476-2445, Duluth, Ga.

SHADY Grove Rest Home, $125 up. Licensed. DR. 8-8618, 428-6163.

WEDDING photographs, complete coverage, $27.50. ME. 6-3377.

Personal Interests 12

REST HOME—Good food. Pleasant. Reasonable. TR. 2-2434.

SPECIAL care for one elderly lady, my home. 766-6851.

Lost and Found 13

CAT
LARGE CHARCOAL
GRAY PERSIAN
STRAYED from 1992 Jordan Terrace, Wakefield Forest, in the Clairmont-Buford Rd. section. Responds to name "Yank."
REWARD $50
CALL Paul Douglass, CE. 7-2107, or Mrs. Murray, ME. 4-4302.

LOST or strayed, Cascade Heights area, Mexican Chihuahua, Brown, 10 lbs., answers "Freddie." Generous reward. PL. 8-5988 after 6.

REWARD for information or return of Garrett & Whiten Furniture route account cards. No questions asked. JA. 2-7711, 378-3359.

BEAGLES — Male and female, lost Forest Park, Mr. Anderson, 307 Glenn Dr., Forest Park. JA. 3-8454.

WATCH — Lost ladies white gold Hamilton watch, vicinity Buckhead. Peggy inscribed on back. CE. 7-1962.

LOST — Red female miniature Dachshund, vicinity Hollywood Dr. and Valley Brook Rd. ME. 6-6781.

LOST — Small notebook and bill of sale. Vicinity Peachtree Avenue, Buckhead. Reward. JA. 3-2496.

LOST—Buckhead area, black miniature poodle, "Beau." Male, no collar. Reward. CE. 3-5085; CE. 7-1563.

LOST—Ladies' Hamilton watch. Vicinity Peachtree Hills Ave., or Garden Hills bus. Reward. 237-3142.

STRAYED — Vicinity 113 Elmwood Dr., Smyrna. Male, Boston bulldog. "Tuffy." $100 reward. SY. 4-8910.

WEDDING band lost, yellow gold (man's). 3 diamonds. Reward. 755-5066.

LOST — Downtown Atlanta Wednesday, man's glasses, Ballard case. PL. 8-1272.

LOST — 1 pair red refrigerator trucks. Reward. 525-1047.

LOST—White, short-haired dog, black eye. 366-4266. Reward.

LOST — Lady's Hamilton watch. Reward. CE. 3-3806, JA. 1-2054.

MALE EMPLOYMENT—
Male Help Wanted 14

ACCOUNT'G TRAINEE
SALARIED position for out-of-town Branch Office Co-ordinator. Must be willing to move after three to six months training in Atlanta. Age, 22 - 35; typing, 40 w.p.m. College training and business experience preferred. If you are looking for future opportunity as opposed to eight hours a day, call JA. 4-8028 for appointment.

Accountants—Fla. Locale
30-45 YRS. 2 positions—college graduate with emphasis in accounting required. Accounting experience, $6,000 per yr. Supervisory accounting experience, $6,800 per yr. Apply by written resume to Personnel, 109 Tigert Hall, Univ. of Florida, Gainesville, Fla.

Accountant for Theater Co.
MUST have thorough knowledge of accounting, previous experience in keeping general set of books and preparation of periodic financial statements. Call TR. 6-2637.

ACCOUNTANT (JR.)
EXPERIENCED in payrolls, taxes, write ups, etc. Excellent opportunity. Reply stating salary desired to N. D., 79, Journal-Constitution.

AGGRESSIVE, personal young man, office and collection work. Excellent company benefits. Must have high school education. Prefer married man over 25 with car. Apply Mr. Bailey, Phoenix Furniture Co., 1585 Ware Ave., East Point.

AIRCRAFT RADIO TECHNICIAN WANTED — Must have H.F. experience. Send resume to Petroleum Helicopters, P. O. Box T, Lafayette, Louisiana.

Appliance Repairman
MAJOR appliance distributor in Atlanta needs several experienced appliance repairmen or with electrical background for training. Reply C. S., 181, Journal-Consititution.

APPLIANCE repairman, experienced. Salary commensurate with experience and ability. JA. 5-0526.

AUTO SALESMEN
5 NEW Ford salesmen for expanding force for new models. No experience necessary. Must be 21 years old. Highest commission plan in Atlanta. Ask for Don Hollowell or Ed Ruff, Hub Ford, 370 Peachtree, NE.

Continued on Next Page

MAKE MONEY FROM
MUSIC MAKERS
Has Junior long since discarded that bugle, Sister given up the guitar? Look around the house and for a new source of immediate cash sell those old musical instruments your family isn't using. Eager eyes search Atlanta Journal and Atlanta Constitution classified advertising pages every day. Convert your old music makers into money. Use want ads. Just call JA. 3-3636. A Classified Advertising adwriter will help you.

Male Help Wanted 14

Appliance Serviceman
NEEDED at once, permanent job for exp. man with good reference. A&F Refrigeration Ser. PO. 1-3591.

AUDITORS
EXPANSION has created exceptional opportunities with large commercial loan and financing institution in Atlanta area. Some traveling. Recent college graduates can qualify. Also interested in men with some auditing or acctg. experience. X. Y., 564, Journal-Constitution.

Male Help Wanted 14

Train to be a
RETAIL STORE MANAGER
Robert Hall Clothes, America's largest and fastest growing family clothing chain,
Has Openings for 15 Top-Notch Men 23 to 35 Years of Age
FOR ITS EXECUTIVE STORE MANAGEMENT TRAINING PROGRAM TO MEET CONTINUING EXPANSION NEEDS.
Men chosen will be paid a liberal salary while in training and will receive periodic increases. They will earn in
Approximately Two Years $7,500 Annually
and will also receive a full program of executive benefits.
For further details please visit
Robert Hall Representative
Robert Hall Clothes
1890 Candler Rd., Decatur
or
Robert Hall Representative
Robert Hall Clothes
5038 Buford Highway, Chamblee
Interviews Monday and Tuesday

MACHINISTS
Fully experienced. Able to lay out work. Set up and operate to close tolerance all machines in general machine shop.
PRODUCTION MACHINISTS
Minimum of three (3) years' experience in set up and operation of the following type machine tools: vertical turret lathe and engine lathe; ability to chase threads on engine lathe necessary.
MACHINE SPECIALISTS
Minimum of two (2) years' experience in the operation of one of the following types of machine tools: vertical turret lathe, engine lathe, or duplicating lathe.
MACHINE SHOP INSPECTORS
Minimum of six (6) years' experience in inspection of all types of machined parts.
Good Working Conditions
Excellent Employee Benefits
Housing Available
All qualified applicants will receive consideration for employment without regard to race, creed, color, or national origin.
For Personal Interview See:
Mr. R. D. Waddell
September 11 and 12, at
GEORGIA STATE EMPLOYMENT SERVICE
61 Trinity Avenue, S.W.
Atlanta, Georgia
For Evening Appt. Call:
JA. 4-2411 before 5 P.M.
After 6:30 P.M. Call
TRinity 5-3461
or
Send Complete Resume' to:
Central Employment Office
UNION CARBIDE NUCLEAR CO.
Post Office Box M
Oak Ridge, Tennessee

Better Boating Buys
Are Found In
118 Boats, Motors, Needs
If you are in the market for the Family Fun of Boating see Classification 118-Boats, Motors, Needs now listed with classified ads in this Section. You'll find all your boating needs from canoes to cruisers — from paddles to 80-hp. motors—from anchors to buoys.
If you have a boat to sell NOW is the time to place your ad and select your buyers—insuring your price. Save by starting your ad on the 10-Day Plan.
PHONE
JA. 3-3636
We'll Help You Write Your Ad

Male Help Wanted 14

AUDITOR
NATIONAL financial corporation offers career opportunity to energetic alert man with public accounting or internal auditing experience.
MUST have ability to audit independent finance companies and to counsel with top management. Position entails extensive travel and single man is preferred.
THIS is a real growth opportunity in a growth industry. Salary commensurate with experience. Exceptionally liberal benefit program. Relocation may be necessary.
IF YOU believe you are qualified and are interested in this outstanding opportunity.
PLEASE write a resume or call T. F. Fitzpatrick, General Acceptance Corp., 34 Paachtree St., NE, Suite 1407. Phone TR. 5-6402.

BAKERY ROUTE MAN
STARTING salary $60 wk., plus comm. Advancement assured as you progress! Paid wkly. 6-day wk., 52 wks. yr. Highland Bakery, 655 Highland Ave., NE.

BARBER—Good job. Cherokee Barber Shop, 811 Marietta St.

BIBLE PROMOTOR
TOP comm., plus overite. Sold exclusively by the L. B. Price Mercantile Co. Dealers in household specialities for 75 years. Apply: 1511 North Broad St., Rome, Ga.

BIBLE and book salesmen, top pay (comm.), JA. 2-3513, PL. 5-3222.

BOOKKEEPER
MUST be fully experienced and furnish excellent references. Excellent future with fast-growing chain. Top pay and benefits. Apply in person only to Mr. Snedeker, 426 Marietta Street, NW, Atlanta.

BUS BOYS
WAITERS
AGE 18-22
FOR nationally famous restaurant chain. Prefer young men with ambition to become waiters kitchen and floor managers. Good pay and working conditions. Apply in person.
UNCLE JOHN'S PANCAKE HOUSE
3073 PIEDMONT RD., NE

CARRIERS — 15 expr. men, 25-45 yrs., to delv. circ. house to house. $8 per day. Apply 18 Ivy St., NE. 7:15 a.m.

CHEF. — Year-round restaurant, Jekyll Island. For appointment and interview, call 524-3466.

CLERK-ACCOUNTANT
AGE 25 to 35. Must have thorough knowledge of accounting and be able to handle routine clerical duties and preparation of monthly financial statements. Reply giving experience S. G., 153, Journal, Constitution.

CLERK-TYPIST
NATIONAL concern in Southwest section has opening for alert young man, under 25 as trainee in purchasing department, must type 40-50 words per minute. For appointment call Mr. McDonald, PL. 5-5701.

FOR BEST RESULTS USE JOURNAL-CONSTITUTION WANT ADS

Male Help Wanted 14

SALESMEN
Full and Part Time
MEN'S CLOTHING
Experienced Preferred
For the Two New
ROBERT HALL SALESROOMS
WORK CONVENIENTLY NEAR YOUR HOME
Join America's Largest Retail Clothing Chain
WE OFFER
Periodic Wage Increases
Liberal Sales Incentive Program
Paid Sick Leave
Free Blue Cross and Blue Shield
Generous Employee Discounts
Free Group Life Insurance
Paid Holidays
Paid Vacations
Company Stock Purchase Plan
PLUS Opportunity for Advancement
Apply to the
ROBERT HALL REP.:
On Candler Road (Rt. 158)
Between Glenwood and McAfee
or
At the Chamblee-Doraville Line on Buford Highway and Shallowford Road
9 A.M. to 7 P.M.

Male Help Wanted 14

CREDIT MANAGER
LARGE national concern has immediate opening for ambitious young man to handle credits, collections and accounting in branch operation in Mableton, Ga. Age 23-35. Must be high school graduate. Duties also include merchandising, selling and overall assistance in branch operation. Many company benefits. Salary and bonus arrangements. Prefer local resident. For prompt interview appointment call JA. 3-6676, R. A. McDonald.
THE SHERWIN-WILLIAMS CO.
320 Peachtree St., NE, Atlanta, Ga.

CREDIT TRAINEE
REAL opportunity in expanding national finance company for man with above average abilities and ambition. Learn the farm equipment financing business. Rapid advancement possible in fast growing organization. Knowledge of farming or farm equipment helpful but not essential. Call TR. 2-8195 for appointment. Ask for Mr. Cannon. Commercial Credit Equip. Corp.

DRAFTSMEN—DETAILERS
POSITION available for both experienced structural steel detailers and checkers. Also, experienced reinforcing steel detailers, should have 5 years' experience. Submit samples of work and brief resume to Personnel Department, Florida Steel Corp., Jacksonville Division, P. O. Box 2579, Jacksonville, Fla.

DRIVERS—SEMI
U.S. VAN LINES, INC. OF SOUTH BEND, IND.
NEEDS semi-drivers to haul household goods all 48 states. Must own late-model tractor. For information call Atlanta, ME. 6-4348.

DELIVERY — Service man. Experienced in installation and service of L.P. gas system and appliances. BL. 5-4261.

EDUCATIONAL SALESMEN
WILL hire 2 or 3 salesmen to work leads in Georgia. The men we are looking for must be ambitious, sincere, and willing to travel 150-mile radius. Our men earn top commissions. For personal interview, write Mr. L. C. Lang, North American Schools, U.M., 543, Journal-Constitution.

ELECTRONICS TECHNICIAN
ATLANTA HOME office of large Southeastern business machine company desires to employ young man with electronics training or experience. Age 21-30. High school graduate with good mechanical aptitude.
WE OFFER excellent working conditions, full benefits program and advancement opportunity for man with initiative and ability. Those interested and qualified call Mr. Smith at JA. 4-8028 for interview appointment.

FULLER Brush route opening in Atlanta. $90 wk. written guar. Comm plus bonus. 233-7768.

ESTIMATOR
PERSON for complete estimating and selling of Sheet Metal Fabrications of Industrial Mfg. nature. Outstanding salaried opportunity for qualified person. N. D. 97. Journal-Constitution.

FINANCE TRAINEE
UNLIMITED opportunity for aggressive young man to learn finance business. Salary and increases. Attractive company benefits. Must have auto. Age 21 to 30.
Continental Finance
501 Ponce de Leon, NE
TR. 5-0411

Finance Career Trainee
SECURE future and unlimited growth awaits alert and aggressive young man in an expanding financial institution with offices in 5 states. The man selected will be trained on the job for management post under executive supervision. Salary, profit sharing, other company benefits.
SUN FINANCE CO.
JA. 4-2031 35 Auburn Ave.

GRIDDLE MEN
EXPERIENCED
AGE 20-30
FOR nationally famous restaurant chain. Prefer young men with ambition to become future managers, with top executive salaries in four figures.
UNCLE JOHN'S PANCAKE HOUSE
3073 PIEDMONT RD., NE

FOR BEST RESULTS USE WANT ADS

Male Help Wanted 14

GLASS MECHANIC
EXPERIENCED auto glass mechanic. Permanent position with good pay. Apply in person. Only experienced men need apply. Glass & Co., Inc., 614 Glen Iris, NE.

HOTEL RESIDENT MANAGER — Thoroughly experienced. Single preferred. State age, qualifications, refs. Hotel Floridan, Jacksonville, Fla.

INDUSTRIAL SALES
WELL-KNOWN Mid-West machinery manufacturer wants a man 25 to 40 years of age as a sales representative. Must be willing to travel. Salary, commission, car and expenses. If you have sales experience plus engineering and mechanical aptitude and the ability and initiative to succeed send your resume and a small snapshot to M. W., 556, Journal-Constitution.

Installment Route Sales
NO AGE limit. Full or part-time. Top commissions. Apply 9 to 12 a.m. Star Heart Co., 905-B Stewart Ave., or write.

INSURANCE INVESTIGATOR
EXPERIENCED
LGE. National Life and H&A Ins. Co. wishes to hire an investigator, exp. in new business and claim work. Will consider fee or salary basis, full or part time. Might consider older person with exp. who wishes to supplement pension. Must have car, be able to type. Call Mr. Pedersen, JA. 4-2461, Room 962 or JA. 3-5891 through Wed. a.m. or write S. O., 570, Journal-Constitution.

INSURANCE
SPECIAL agents wanted! Two (2) multiple line men with experience for North Georgia and Alabama. For interview, call Mr. Rathbun or Mr. Jordan, Springfield-Monarch Ins. Co's. 875-0601.

INSURANCE CLAIMS ADJUSTER
EXPERIENCED. Must be willing to relocate. Call personnel director, 237-2251 for interview.

LOAN MANAGER
FOR SMALL town near Atlanta. Georgia owned and operated company. The man we want must be willing to relocate, must be a good collector, non-drinker with good personality. Must have at least 2 years' experience as manager or assistant manager operating under Ga. industrial loan law. Our employees know of this ad. Write, giving phone number and full details. D. J. 31, Journal-Constitution.

LOAN MANAGER
NEW company needs exp. manager to open, build and operate small loan office. Excellent opportunity for right man. Reply in strict confidence to K. O., 70, Journal-Constitution.

MANAGER TRAINEE
IF YOU have done any selling or talked to anyone who has, read this.
1. 80 PER CENT of the problem of selling is prospecting. We eliminate this problem.
2. WE provide you with five to seven definite appointments each and every working day.
3. WE know your earnings can be $125 to $200 weekly commission based on three to five contract closes per week.
4. WE have a monthly bonus plan equivalent to most men's pay.
5. WE train you. Your previous experience is not important.
6. WE have almost immediate promotions waiting for the right man.
7. THE next step up is worth $12,000 per year.
I AM looking for men who are neat in appearance, who like to meet people, who have made an appointment to see you, who have a car and who are willing to work.
I AM not a doctor, but my field is hospitalization and compensation protection. If your sickness is lack of money, come see me.
INTERVIEWS at the Holiday Inn Motel Monday 1 or 7 p.m., Tuesday 11 a.m. Ask for Herb Bryson from lobby of motel only. No phone calls please.

MANAGER TRAINEES
BETWEEN 18 AND 30
$7,200 YR. AND UP
YOU MAY BE driving a truck or working in an office or doing 101 other things to just get by. An 87-yr.-old nat'l Co. is now selecting men for our brand identification work in sales, regardless of past experience. If you qualify with personal interview, you can start your training immediately. Starting salary from $85 to $125 per wk. Phone Mr. Gavron for interview. 8:45 a.m. - 3 p.m., 524-1668.

Male Help Wanted 14

MANAGER TRAINEE
NATIONAL multimillion-dollar financial organization, the largest of its kind operating in the Southeastern part of the United States, has immediate opening for man with sales background to get in on the largest expansion program ever devised by this giant of the industry. This program will cover the states of Georgia and Alabama. Local program designed for men in this area. If you are over 21 years of age, have high school education (minimum) and sales background, do not fail to investigate what this ad represents.
SALARY open to discussion.
FOR interview phone TR. 6-1103, 10 to 12 noon only.
OUT-OF-TOWNERS write to Sales Manager, P. O. Box 7312, Station C, Atlanta 9, Ga.

MECHANIC, with industrial lift truck experience, must have hand tools. Call weekdays, Jack Wright or Randall Breedlove, TR. 5-0631.

MARKET RESEARCH TRAINEES
RAPID growth of world's largest marketing research firm has created openings for men with initiative as Field Representatives. Men must be able to work without supervision.
PREVIOUS experience not required. Work involves collecting of data about retail sales. No selling, but does involve public contact. Six months training in Chicago suburb at full salary. Paid relocation may be anywhere in the United States. Car required with travel expenses and liberal car allowance paid after assignment.
TO QUALIFY, you must be single or married without children; age 24-29; have 2 or more years of college. Men accepted will join a department from which many company executives are drawn and can look forward to salary advances based on merit at regular intervals.
REPLY in confidence giving AGE, EDUCATION, WORK EXPERIENCE, MARITAL STATUS, SALARY EXPECTED, MILITARY STATUS, PHONE NUMBER, and ADDRESS.
INTERVIEWING WILL BE DONE Sept. 21 through 24
WRITE: R. M. 547, JOURNAL-CONSTITUTION.

MECHANIC — Sheet metal mechanic for shop and outside work. TR. 2-0677.

MOTEL MANAGER — Couple only. No children. Vicinity Atlanta. Apply by mail only, J. E. I., 1315 Monte Carlo Dr., NW, Atlanta 5, Ga.

OPTICAL TOOLMAKER — With ability to set up jigs and fixtures using alignascopes, optical squares, etc., in plant work on radio telescope fabrication.
Write:
THE STACEY MFG. COMPANY
Box 385, Franklin, West Virginia

PARKING, garage attendant. $65 per week to start, plus bonus and selling commission. 6 days per week. Age 25-35. Williams Parking Deck, 115 Williams St., NW. (Across St. from side door, Dinkler Plaza Hotel).

PARTS SUPERVISOR
EXPERIENCED in oprating large parts department, handling counter sales and parts to large shop. Must be able to meet public, handle phone and correspondence. Good working conditions. Company benefits and chance for advancement. Age 25 to 45. Write giving full resume to J. N., 7, Journal-Constitution.

SO WHEN YOU NEED HELP
Whatever help you need you'll find it in the classified pages of The Atlanta Journal and The Atlanta Constitution. Employers and employes use the want ads to get results. Read for profit—for results.

Male Help Wanted 14

Permanent Position
MANAGER trainee for consumer loan and finance office. Openings in Atlanta at present but must be willing to relocate. Hi school education, 21-30, serviceable auto. Salary, car allowance and other company benefits. Delta Loan, 332 Whitehall St., SW JA. 5-0795.

PLANT MANAGER
PLANT in Danville, Virginia, area requires working executive thoroughly experienced in manufacture of children's sportswear. Excellent opportunity for right man. Send full details to P.M., 562, Journal-Constitution.

PLUMBER—City cert. Honest, sober, aggressive. Bright future for the right man. PL. 5-8850; DI. 4-3479.

REPRESENTATIVE
TO CALL on banks and Savings and Loan Associations, to cover entire state of Georgia with top quality line of bank signs and fixtures. Line nationally known. All literature and sample kit supplied. Protected contract basis.
Contact:
Winters Stamp Mfg. Co.
71 W. Jersey St., Elizabeth, N.J.
Att.: K. G. Cook

ROUTE MAN
ADVANCE with rapidly expanding national ice cream co. Commission and many incentive programs which are highly profitable. No experience necessary. Will train.
PETER PLENTY OF GA., INC.
1195 Sylvan Rd., SW, 755-1611, Ext. 200

SALES REP. EXECUTIVE
INVESTMENT-TYPE salesman with keen desire and ability to earn big money can now be a local representative in the fastest-growing business in the USA. Must be qualified to present this exciting new business to top-dollar investors who will respect your opinion because you will represent one of the best known corporations in the nation. High rate of commission, compensation for selling the first customer-proved self-service dry cleaning system. Our sales program is second to none. Call for appt. 874-0858.

SALES OPPORTUNITY
ARE you looking for a sales job that offers better than average income.
THIS is your opportunity with no competition or travel. A substantial draw may be arranged but your commission per sale ranges from $100 to $180.
QUALIFICATIONS: Must have car, 25-45 years of age, be neat, and have good references. No sales experience necessary, as we furnish a complete training program. All information by personal interview only. For appointment, call BU. 4-1162, ask for Mr. Mobley.
Southern Memorial Services

SALESMEN
ONE ATLANTA AREA
ONE ALBANY AREA
"NEW Specialized Lighting Products Exclusive with us."
CALL ON Commercial and Industrial accounts. Certified Electric Corporation, a national organization. If you are a salesman, and will work five days a week, no experience in our line is necessary.
HIGH Commission rate, bonus, insurance, social security, protected territory. List of established accounts turned over to man selected. This is an unusually good opportunity for the right man. Age requirements 30 to 55.
FOR a personal interview phone J. J. Wiatt, Holiday Inn, South, (Hapeville), Monday only, 9 to 5 or 7 to 9.
MAN selected will be trained by an official of the company. A serviceable car is necessary.

SALESMAN
THE American Sterilizer has openings for salesmen in it's hospital and professional divisions for assignment to Southern territories.
PREPARATION includes practical field work and theoretical classroom training in hospital, scientific and laboratory equipment sales and use.
SALARY paid during training and salary and commission after field assignment. Car and expenses included.
COLLEGE training or business experience that can be adapted to sceintific technical sales can provide your family with a secure, rewarding future.
FOR interview, call Mr. John A. Brugger at Biltmore Hotel. Phone TR. 5-3461, Sept. 11th and 12th.

SALESMAN
NATIONALLY known chemical manufacturer has established territory immediately available, headquartering in Atlanta, covering radius of approx. 125 miles. Multiple item line on repeat-order basis for dairies, bottlers, bakers, meat packers and allied food processors, industrial plants and the automotive field, including road equipment and farm implement dealers. Good income potential, guaranteed starting $6,160, draw against sound commission structure. Protected territory. Age 25 to 45. Good employe benefits, hospitalization, etc. Car required. Will consider any tangible sales background. Contact Warren Jordan, Atlanta Biltmore Hotel, Mon. and Tues.

SELL KNAPP AEROTRED SHOES FULL TIME OR PART TIME
EXCELLENT weekly earnings selling famous nationally advertised Knapp air-cushioned shoes. Complete line for men and women. Daily commissions plus monthly bonus. Paid insurance benefits. Here is your opportunity for financial independence in a profitable business of your own, or to earn extra cash. Selling equipment furnished free. Write today to: W. E. Dixon, Knapp Bros., Brockton 61, Massachusetts.

SALESMAN
MIDWESTERN wholesale food company now opening new sales offices and warehouse in Atlanta. This is unusual opportunity for you to get in on the ground floor. We desire married men, over 25, with some sales experience. Rapid advancement to managerial duties in first year. High commissions and no traveling. Phone 876-3769 for appointment and private interview.

SALESMEN
NEED 4 men, between 21 and 35 years of age to sell new and used cars. Prefer men with selling experience other than automotive. Must be ambitious, have neat appearance, positive attitude and desire to make higher-than-average earnings. (Commission basis.) Ask for Mr. Turner or Mr. Beams, Wagstaff Motors, 887 Spring St., NW. No phone calls.

SALESMEN
5 SHELL house salesmen in the Atlanta area and surrounding counties. Top comm., expenses and bonus. Top promotional backing. Creative leads. Adequate advertising. The right man will make unlimited income. Call 794-2479 Mon., Sept. 3 and 4th, between 8 and 5, or apply in person to 2702 Bankhead Hwy., NW. Atlanta, Georgia.

SALESMAN — No future? We have opportunities for alert, aggressive men with creative sales ability. We offer excellent commission and chance for future growth, if you can create new business while servicing established accounts. Call 636-9018, between 8 and 10 p.m., and ask Mr. Kaygee on a personal interview; or write complete selling resume to C. F., 161, Journal-Constitution.

SALESMEN
COMMERCIAL and industrial real estate organization expanding Southeastern operation. Firm policy on commissions. Send Resume to O. K., 179, Journal-Constitution.

SENIOR INDUSTRIAL ENGINEER
COLLEGE degree in Engineering or Management. 5 to 10 years' experience. $700-$800 per month.

TWO JUNIOR INDUSTRIAL ENGINEERS
COLLEGE degree in Engineering or Management. 0 to 5 years' experience. $500-$650 per month.
APPLY:
Ga. State Employment Service
254 Washington St., SW
State Labor Bldg.—Room 474

Male Help Wanted 14

SALESMEN
MAN, good personality, age 25 to 35. Must have sales experience and managerial ability. Salary determined by experience and ability. Apply 4 Broad St., SW, "The Music Pit."

SALESMANAGER—For the South's most beautiful Memorial Park. Experienced preferred, 1962 air conditioned, Impala will be furnished. Commission, override, bonus. Call A. J. Smith, SY. 4-4428.

SALESMAN—Sell the world's most compact two-way radio. Commission. One sale a week will net $200. Demonstrators furnished. Call 451-1618, ask for Mr. Robert E. Wingate.

SALESMEN (3)—New item. High daily comm. Trans. furn. H&W, 30½ Broad St., SW. JA. 3-8303, 4 to 6 p.m.

SALESMAN — New Home Improv. Co., top comm. Exc. financing. B. C. Jones, 761-0091; 478-8985.

SERVICEMEN
THE American Sterilizer Co. trains men to repair hospital equipment. A high school education and general, practical mechanical experience is the only preparation you need to learn an interesting, challenging occupation.
COMPANY pays salary while learning and furnishes car and expenses after assignment to a regular territory.
FOR interview, call Mr. John A. Brugger at Biltmore Hotel, phone TR. 5-3461, Sept. 13th and 14th.

SERVICEMAN — Young man to represent national concern industrial batteries and chargers doing service inspection and repair in the Georgia, Tenn. and Alabama area. Man hired will be given factory and field training. Write, giving personal and business qualifications to N. D., 12, Journal-Constitution.

SERVICE station attendant and automobile mechanic. Must have exper. and be over 25 yrs. References. No drinkers need apply. Good pay for the right man. Apply 6159 Roswell Rd.

Sewing Machine Mechanic
POSITION open in large modern dress shirt plant located in Arkansas. Must be fully acquainted with U.S. 52-300, 53-700, 61-400, Singer 251, 71-101, Lewis Robot-fed button sewers, and all other dress shirt equipment. All info., age, past experience, references, salary expected, etc., must be included in first letter. All repies held confidential. M. S., 534, Journal-Constitution.

SHIPPING CLERK, experienced. 48-hour week. Starting salary, $75. Group hospitalization, vacation with pay. Ages 20 to 35. See Mr. Julius Levitt, Capitol Fish Co., 777 W. Whitehall, SW. Absolutely no phone calls.

SPECIAL AGENT FIRE—CASUALTY
A PROGRESSIVE and growing Multiple Lines Group including Life Offers an exceptional opportunity and challenge to an experienced and qualified fire and casualty representative for position as Spcial Agent in Alabama and Georgia to introduce our exclusive Account Selling Program and package policies. If you want to get out of the rut and have a place with an aggressive organization with something to offer then write S. A., 546, Journal-Constitution, giving name, age, experience and references. All replies will be kept in strict confidence.

STOCK CLERK
FACTORY branch ofc. needs young man, 18-30. High school grad., must type. Reply with resume to M. T., 41, Journal-Constitution.

STRUCTURAL STEEL DETAILER
MINIMUM 6 years' experience in structural detailing and checking. Permanent position, excellent advancement opportunity, company benefits. Salary commensurate with ability. Phone Mr. Aaron Franco for appt. for interview. Ofc., JA. 3-2711; home, ME. 6-5295.
Stein Steel & Supply Co.
Main Ofc., 301 Decatur St., SE

STENO — See Court Reporters under Business Schools. Class. 18.

TAXI DRIVERS TOP MONEY
COMPANY benefits, including cash bonuses. Earn a good living, tips and commission. Apply: 55 Milton Ave., SE.

TEXTILE CHEMIST
FOR SYNTHETIC piece dye plant. Min. 2 years experience required. Salary commensurate with experience. Submit complete resume and salary requirements with first letter. Replies confidential.. R.M. 559, Journal-Constitution.

TOOL and die makers with job-shop experience. Bradshaw Tool and Engineering, Canton, Georgia.

TRUCK FLEET SUPERINTENDENT
Opening for trained automotive mechanic with ability to keep records and to operate economically a fleet of over 125 vehicles. Applicant must be high school graduate and capable of supervising 12 or more mechanics and helpers. Good salary commensurate with responsibility of position. Pension insurance, group insurance, paid vacation.
WRITE: P.O. BOX 6298, SAVANNAH, GA.

TREE SURGEONS
LOCAL work, perm. job, best wages for qualified men under 40. CE. 3-2404, CE. 7-8121.

TYPIST — See Court Reporters under Business Schools. Class. 18.

TEXTILE DESIGNER
TEXTILE DESIGNER—Experienced—Automotive or Fancy Worsted. Send resume and salary requirements to C. R., 544, Journal-Constitution. Good opportunity for the right man with a well-established, medium-sized company located in Southeast USA.

TV SERVICEMAN to do bench work. Call Sargent's TV Service, PL. 8-5782.

TV Technician, experienced. Good pay. 289-9275.

UNDERWRITING MANAGER
OLD established multi-line company expanding its operation, needs man to direct underwriting department. Must have supervisory background and be well versed in fire, miscellaneous casualty and atutomobile underwriting.
FOR the right man this is a once-in-a-lifetime opportunity. Besides unlimited growth possibilities, company offers excellent salary and benefits unsurpassed in industry.
IF YOU feel you are qualified and want to discuss this opportunity write in complete confidence. Please give brief personal and employment history and interview will be arranged.
REPLY to C. F., 122, Journal-Constitution. Our employees know of this add.

UPHOLSTERER—First class, experience. ME. 6-3655, ME. 4-7894.

ATTENTION
WANTED Potential Managers at Crompton Builders opening offices in 12 states by January 1. 50 managers will be needed. These men will be promoted from the sales force. Crompton has the best deal for Salesmen in the state of Georgia. Come in and we will talk it over. Call Rome, Ga., 234-2798 for appt.

Male Help Wanted 14

USED CAR salesmen. We have opening for 2 local men with new or used car sales experience. We believe our commission set-up is the best offered anywhere. Must be honest, sober, experienced in new and used car sales, willing to work 8 hours per day and have ref. No phone calls. Apply in person only, Wed. 7 to 9 a.m. only. See R. C. Foster, 518 North Ave. at corner of Northside Dr., NW.

WOOD WORKERS
WANTED BY NATIONALLY KNOWN STORE FIXTURE MANUFACTURER
CABINET ROOM FOREMAN
FINISHING ROOM FOREMAN
ASS'T. MACHINE RM. FOREMAN
DBL. END TENNONER MACH. OPR.
MUST be skilled and experienced in wood working. Top wages, paid vacation, group benefits, permanent positions. Send full particulars, including age and references to Personnel, P.O. Box 1969, Atlanta, Ga. or phone 523-1541.

ATTENTION, YOUNG MEN
BRAND-NEW company just beginning in Atlanta needs 5 young men ages 18 - 24 for permanent, full time employment in all our departments. All employees will be trained for various types of work. All applicants must be neat appearing and at least a high school education and most important be ready for immediate employment.
STARTING SALARY $345 PER MONTH
IF QUALIFIED
524-4475
9 A.M. TO 1 P.M.

LOOKING?
IF you have done any selling or talked to anyone who has, read this:
1. 80 PCT. of the problem of selling is "prospecting."
2. WE provide you with 5 or more definite appointments daily with people interested in health protection.
3. WE know your earnings will be $125 weekly from 3 average sales.
4. WE have an excellent monthly bonus plan.
5. COMPLETE training — previous experience not important.
6. 60-90-DAY promotions waiting for the right men.
7. GROUND - FLOOR opportunity, guaranteed renewable to any age.

I AM looking for 2 men, neat in appearance, who like to meet people by appointment, have a car and who are willing to work. Interviews at Howard Johnson's Motel, Northside Dr. and Expressway, Sunday, 2 p.m. only, or Monday, 10:30 a.m. Ask for Mr. Miller. No phone calls, please.

NEED AT ONCE
3 MEN
LOCAL office for national appliance manufacturer needs 3 men to work as sales trainees. Sales experience helpful, but not essential, as we have our own training and aptitude testing program. $400 per month salary to start. If you have neat appearance and pleasant personality, call 10 a.m. to 5 p.m. for personal interview appointment.
231-3412

LIFE DEPT. MANAGER
ONE of the South's oldest and most progressive Multiple Lines Group offers an exceptional opportunity and challenge to an experienced Life Underwriter as Manager for our Life Department and to work with brokerage accounts in introducing our exclusive Account Selling Program and package policies for fire and casualty which includes life, health and accident. Prospects are already on our books. Our location is in one of the finest and most progressive cities in the South. Write R. L. 545, Atlanta Journal-Constitution giving name, age, experience and references. All replies will be kept in confidence.

SPECIALIST
GROUP INSURANCE
QUALIFIED man with experience in the sale of group insurance needed by multiple line casualty company. Position includes the management of group sales for our Southern Division with office headquarters in Atlanta. Good starting salary plus. For details and interview appt. write Personnel Manager.
American Mutual Liability Ins. Co.
1105 W. PEACHTREE ST.

YOUNG MEN WITHOUT SALES EXPERIENCE
IF YOU are between the ages 18-21 and desire a career in direct selling (household goods) but lack exp., we want to meet you. You must be neat and aggressive, no car nec., we furnish trans. $285 a month salary while training. Our proven sales plan will make you a star salesman if you have the desire. This is day-time work only. For personal interview, call 237-2293 9:30 a.m. to 1 p.m. Ask for:
MR. PAUL McCLELLAN

BUSINESS EQUIPMENT SALESMAN
LEADING national manufacturer is looking for an aggressive young salesman (23-35) to represent us in a protected producing territory in the Atlanta area. This is a proven opportunity with a leader in its industry who's salesmen are aided by a year round advertising and promotional program.
EARNINGS are exceptionally high even during the first year because of the substantial repeat supply business from current and future accounts. The successful applicant will be trained in the uses and the applications of our product and will receive a steady flow of sales tips, sales tools and personal assistance. Many company benefits, salary and commission. For personal and confidential interview, phone H. Katzen, Wednesday and Thursday, 9 to 5, 875-8558.

MAN TO ASSIST
MANAGER in local branch of international concern. No experience necessary. Applicants must be over 19 years of age, H.S. grads. We train you in brand identification techniques, sales management and promotion and office procedures. CAR FURNISHED.
For Personal Interview
CALL MR. BAKER
524-3133—9 a.m.-2 p.m.
SALARY, $85 WK.

$300 WEEKLY
BASED on 2 sales a week. Due to unusual rapid growth of our Atlanta sales volume we find it necessary to increase our sales staff to handle appointments from national radio, television, magazine, newspaper, etc., advertising. Ground floor opportunity to join one of the nation's most dynamic and aggressive land development organizations. Position will earn good men excellent yearly income based on commission, bonus, and incentive arrangement. Many fringe benefits. Full training and all sales tools supplied to those selected. Call Ray Hill, 237-8626 for personal interview.

COLLEGE GRADUATE
WITH good social contacts, to train for sales career with Atlanta's leading commercial and industrial real estate firm, exceptional growth potential for aggressive young man. Liberal salary to start. J. T., 177, Journal-Constitution.

I.E.H. HOMES
WE NEED 5 exp. shell home salesmen or will consider training exp. salesmen in other types of selling. For interview and comm. info, Come by:
2792 BANKHEAD HWY.

Male Help Wanted 14

SENIOR ARCHITECTURAL DRAFTSMAN
POSITION open with local division of consulting engineering firm specializing in industrial, commercial, and public works projects.
ZIMMERMAN, EVANS & LEOPOLD
120 Spring St., NW, JA. 3-1992

ATTENTION
NATIONAL FOOD CONCERN now opening. New, modern processing plant in Atlanta, will consider applications for our sales and service department.
TOP commissions paid weekly, plus liberal monthly bonus.
CONTACT MR. COUCH, 873-5582 between 9 a.m. and 5 p.m. to arrange confidential interview.
OUR EMPLOYEES know of this ad.

YOUNG MEN 21-27
YOUNG MEN to conduct market research analysis interviews. Must have neat appearance, at ease meeting the public, willingness to work hard. $418 per month base salary. All the overtime you want. For interview, call personnel director, CE. 7-1731, 9 to noon only.

OPPORTUNITY
IF YOU can sell I have a job for you, $100 per sale commission, 65 pct. advanced, you can make 2 sales per week with minimum effort, sales are made with low down payment, long-term payout, must have car. Apply Southeastern Advertising and Sales System, Inc., 1000 Peachtree St., NE, Office 300, 305 or 307, 10 a.m. to 4 p.m. We conduct the sales for Georgia Memorial Park.

WANTED — Experienced day clerk, (man), age 45-55 desirable, 95-room hotel in Georgia city of 20,000. References required, state where employed for last three years. Six-day week, eight hours per day. Two weeks vacation with pay, annually. Good salary. Hotel in top condition—does good room and food business. Write advertiser, D. C., 540, Journal-Constitution.

A. B. DICK PRODUCTS
MAN, 25-30, for sales training. Some college background or sales record in closely allied work. Our product nationally advertised with wide acceptance in local territory. We train you (at our expense) in all phases of the work. Good starting salary. Call Mr. Jones, TR. 3-3181.

ACOUSTICAL CEILING, FORMICA AND TILE MECHANICS WANTED. Permanent work. Salary commensurate with experience and ability. Apply either in person, telephone, or by letter, stating experience and what you can do to: MESCON'S, 484 King St., Charleston, S.C.

COMPANY executive will be in Atlanta interviewing for 2 chemical-cleaning supply service and sale positions for South Atlanta area Tuesday and Wednesday only. Age limit under 46. Man selected will have exclusive territory rights. $85 wk. written guar. comm. plus bonus. Apply to B. Dooley, noon 'til 1, Tues. or Wed. only. Stafford Motel, 2640 Stewart Ave., SW.

STEADY employment for reliable young man, 21-35 yrs., H.S. grad., good with figures for established candy vending machine route. Starting salary, $50 week. Must have good previous work references, so can be bonded, and knowledge of Atlanta driving. Vending experience not required. Apply in person 7:30 - 9:30 a.m. 205 Luckie St., NW.

ATTENTION!
Cookware Salesmen
GO in your own business. No money needed. We will furnish cookware and do your financing. Sell colored or white. No money down. Make $150 on $249 contract. Call C&S Sales, 73 Ivy St., Atlanta, Ga.

ASST. MANAGER
A RAPIDLY expanding consumer finance Co. (no small loans) needs assistance for new area office opening in Atlanta. Must have sales finance experience. Good salary and other benefits with opportunity for advancement. Phone 875-4588 and ask for Mr. Wallace.

NORTH Atlanta businessman needs dependable man, 20-40, to help him run his business, chemical supply service, $85 wk. written guar., comm. plus share in profits. Apply to L. Bird, noon til 1 Tues., Wed., and Thurs., Rm. 548, 3330 Peachtree Rd., Northeast.

Metal Window Draftsman
CAPABLE of handling engineering sash details and procedure from contract to order to factory. Must have had actual experience. Advise age, family status, experience in detail and salary required. Atlanta location. N. E., 48, Journal-Constitution.

WANTED BY AAA-1 manufacturer do material handling equipment. Man to supervise clerical work, handle quotations, telephone calls, accounts receivable, type, etc. Splendid opportunity for right man. Write N. D., 14, Journal-Constitution, giving background and other data.

MEN WANTED
40 MEN wanted to learn heating and air conditioning. National concern, expanding in this area. Must be neat appearing and willing to work. Liberal salary or comm. while learning. Apply: 595 North Ave., NW. No phone calls.

CAN YOU REALLY sell, know anything about lube oils, car dealers, etc.? We have a man-sized challenge with a solid future. Excellent commission. There's plenty of competition but we have the edges. Tell us all about yourself. A. L., 567, Journal-Constitution.

OPEN for assistant manager, age limit 45 years. Prefer man with Fire, Life, Health and Accident Insurance experience. The job has group Insurance and Retirement. Salary open. For appointment call MU. 8-2725.

Male, Female Help Wanted 17

TAILORS • FINISHERS
FULL TIME
Experienced in Alterations on Men's Clothing
For the Two New
ROBERT HALL SALESROOMS
WORK CONVENIENTLY NEAR YOUR HOME
Join America's Largest Retail Clothing Chain
WE OFFER
Periodic Wage Increases
Paid Sick Leave
Free Blue Cross and Blue Shield
Generous Employee Discounts
Free Group Life Insurance
Paid Holidays
Paid Vacations
Company Stock Purchasing Plan
Apply to the
ROBERT HALL REP.:
On Candler Road (Rt. 158)
Between Glenwood and McAfee
or
At the Chamblee-Doraville Line on Buford Highway and Shallowford Road
Apply 9 A.M. to 7 P.M.

Air Conditioning, Heating A
CHIMNEYS REPAIRED VACUUM CLEANED
ATLANTA CONST. CO., JA. 3-7317

Bookkeeping or Tax Service B
SECRETARIAL, Bookkeeping, Telephone answering services. Typing and mimeographing. PL. 8-1629 or JA. 1-2600. Open 24 hours.

Building, Contracting C
ADDITIONS, all types repair, roofs and aluminum siding. Work insured and guaranteed. 14 years' exp. Call DR. 3-0034. CD fallout shelters.

ADDITIONS—Repairs, rooms added, carport, porches enclosed. All types construction work. ME. 6-5803.

ADDITIONS, enclosures, jalousies, siding. Free estimates. Bank financing. C. R. Wakefield, DR. 3-7524.

ADDITIONS, repairs, painting, siding, etc. Reas. Guar. Financing. Free est. DI. 4-5848, PL. 5-6208.

BUILDING and general repair work. Free estimate, PO. 6-8480.

CARPENTRY, painting, floor sanding, tile, all types. Kitchen cabinets, small electric, plumbing jobs. Roofing, roofing repairs. 688-8437.

CARPENTER needs work, roofing, general repair, replace window cords. 525-2655.

FLOOR SANDING and finishing. Tile, linoleum. Callaway, MA. 2-3031.

REMODELING
NO DOWN PAYMENT
1 TO 5 YEARS TO PAY
CARPORTS, PORCHES ENCLOSED
ROOMS ADDED
ROOFING—SIDING
FREE ESTIMATES
MEMBER OF HOME IMPROVEMENT
Contractors Assn. of Atlanta, Inc.
TR. 5-6639 ANY TIME
WILSON CONT. CO.

REMODELING OF ALL KINDS
BASEMENT TO ROOF
FREE estimates. No down payment. Easy terms. Members HICAA.
W. L. SIMS CONT. CO.
TR. 4-8795—876-2789, 443-6896

REMODELING — ROOMS added, porches, c'ports enclosed, roofing, siding, etc. Free estimates. Terms. F. A. Reece Const. & Roofing Co. MA. 2-4477, MA. 7-7777

SPECIAL PRICES on all remodeling, additions, baths, kitchens, roofing, siding, by licensed contractor. All workmen insured. Customer and bank references. Terms, free estimates. 875-6546, any time.

REMODELING, additions, repairs. Low prices, quality work. Civil Defense fallout shelters. B. C. Jones, 761-0091; 478-8985.

ROOMS added, repairs, cabinets. Call Roy Spence, CE. 3-5260.

"TRY LEE AND SEE"
BUDGET PRICES
ANY type Repairs. FREE Estimates. Room Additions, PORCH Enclosures. Roofing, Siding, Painting
Plumbing Concrete Work
First Payment in November
RESIDENTIAL — COMMERCIAL
Member of the Home Improvement Contractors Assn of Atlanta Inc.
Lee Home Improvement
JA. 4-1306, ANY TIME

3-BDRM. brick, built on your lot under FHA. No cash down. $49 per mo. 767-0205.

CUSTOM-MADE kitchen cabinets. Extra rooms, screened porches. Excellent work with reasonable prices. Call TR. 5-0510.

Associated Loan & Developments, Inc.
ALL types general repairs, room additions, bomb shelters. Painting, papering and masonry. TR. 2-3713.
FINANCING ARRANGED

Building, Contracting C
AAA HOME REMODELING
CARPORT encls. w. firepl. $1,550
JA. 5-8585. No payment till Jan.

ABSOLUTELY GUARANTEED
Additions, Remodeling, Repairs
HOWARD JOHNSTON BL. 5-0705

FIRST-CLASS CARPENTER. No job too large or too small. 688-0039.

ATOMIC FALLOUT
CAN KILL YOUR FAMILY
FALLOUT SHELTERS can prevent this disaster. Engineered to gov't and OCDM spec. FHA financing avail. No money dn.
American Heritage Construction Corp.
970 Piedmont Ave., NE 874-3489

SPECIAL prices on painting, papering, sanding and finishing floors, repairs and remodeling. Terms. All work guaranteed. Watts Contracting Co., ME. 6-3404, 25 years' experience.

QUALITY HOMES—ADDITIONS
BUILT-IN KITCHENS—BATHS
Remodeling—Decorating
HUEY ENTERPRISES, DR. 3-5183

SAVE by dealing directly with workmen. All types building and remodeling. DR. 3-9580, GL. 7-0060, any time.

BETTER HOME IMPROV. CO.
JA. 3-3902 (day or nite)

BETTER HOME IMPROV. CO.
JA. 3-3902 (day or nite)

TILING—5'x7' bath, tiled. 4' high, $87.50 Ph. PO. 6-3267.

Cement, Brick, Stone Work E
Basements Waterproofed
FALL-OUT SHELTERS
Built to C.D. and O.C.D.M. Specifications
Cement Patios, Drives, Walks.
James Nunnally, ME. 4-8308

BASEMENTS—DRIVEWAYS
PORCHES, PATIOS, WALKS, WALLS
FHA TERMS, FREE ESTIMATES
J. A. Beecham BU. 9-5319

BASEMENTS WATERPROOFED
PATIOS, DRIVEWAYS, CEMENT
BLOCK, BRICK WORK. ME. 6-5803

JOE HUNT—GL. 7-5997
DRIVES, BSMTS., BLOCKS, ETC.

FALLOUT Shelters, granite retaining wall, block brick, cement work. HUdson 2-6089.

CERAMIC TILE—Wall and floor, $148.50. Remodeling, baths, kitchens. 366-3138.

FANCY brick, block work, barbecue pits, patio. Repair work. TR. 6-6598.

WET BASEMENTS CORRECTED
W. G. (Bill) LEWIS, JA. 5-4879

TIDWELL'S CEMENT WORK
DRIVEWAYS, PATIOS, ETC.
Personal Supervision—PO. 1-2869

SPECIALIZING block, brick, cement work. 799-1791, Jake.

Septic Tanks F
SEPTIC tanks cleaned. $15 and up. BL. 5-0731, Charles W. Seagraves Jr.

Appliance Repairs G
PORTABLE appliance service. Free pickup, delivery. NE Atl. TR. 3-2601.

Exterminating L
CALL A NAME YOU KNOW
CALL ORKIN, TR. 5-4541

Furniture, Repairs, Refinish N
FURNITURE REPAIRING
J. J. HARRIS, 622-8989

FURNITURE REFINISHING
LOYD HAYS, DR. 3-1124

Grading, Excavating Q
CRUSHED stone, good soil, sawdust, fill dirt, sand. MA. 7-0296.

DIRT—Fill dirt, topsoil, crushed stn., rock dust, sand, motes. PO. 1-6291.

TOPSOIL — $10 per load. Fill dirt, grading. Jack Annis, 634-0012.

LAKES cleaned, dug. Dragline. All kind. 11 yrs.' exp. 451-1598.

Grading, Excavating Q
ROTTEN Sawdust—Rich topsoil, sand, gravel, rockdust, motes. DI. 4-2995.

GOOD rich, black topsoil, with or without Bermuda. St. Mtn., 469-9695.

Landscaping, Tree Service R
FREE estimates plowing and scratching, resowing lawns. Work guaranteed. HI. 3-7163.

MANURE (cow), well-rotted, pulverized. Brownlee & Lively, ME. 6-1455.

Moving, Trucking, Storage S
MOVING, transfer, storage. Experienced furniture handlers. Whitley Furniture Co., JA. 5-9991.

MOVING and hauling. Low rates. Phone day or night. DL. 4-0552.

VANS RETURNING empty weekly from N.Y., Phila., D. C., Charlotte, Miami, Tampa, N.O., B'ham, Nashvie. Want shipments from these points and points en route.

OUR INTERSTATE RATES ARE THE LOWEST. SUDDATH MOVING AND STORAGE, JA. 2-6795.

ECONOMY moving and delivery service. Reasonable rates. JA. 3-9204.

FREE ESTIMATES — On local and long-distance moving. TR. 5-7781.

Painting, Decorate, Plastering U
ADDITIONS — Expert painting, interior, ext., white veterans. Do own guar. work. Refs. Free est. Caldwell & Dew, SY. 4-1750, 435-7025.

ADDITIONS, Ext.-Int. painting. White veteran does own work. Refs. Free estimate. Mr. Latham, JA. 4-7039.

ABSOLUTELY do own painting. References. Free estimate. BU. 9-1374.

ALTERATIONS, painting, papering. White labor, W. H. Chapman, PL. 5-0639.

ALTERATIONS, painting, papering. Free estimates. JA. 4-3776, DR. 8-9749.

RMS. papered, $10; Kem-Tone, $6. Plastering. Otis Nutt, 794-3196.

CONTRACTOR — Painting, general window cleaning, cement work, floors. Rev. Robinson, 524-6163.

PAPER Hanging and painting. Brush or spray. Phone 435-4834.

SPRAY or brush, reliable vet. Satisfaction guar. Free est. BU. 9-4904

RMS. papered, $10; Kem-toned, $5. Ptg. plst. Elijah Webb, PL. 3-5090.

SPECIAL price through September. 427-2988.

WHITE professional painter, paperhanger. Does own work. PO. 1-3315.

Roofing, Sheet Metal V
ROOFS repaired, reroofing. Gutters cleaned, painted, repaired. KINARD ROOFING, PL. 3-8243, ANY TIME.

IF your roof leaks, call The Roof Man, Mr. Barnett, TR. 6-1231.

BRADBURY CO. 1342 Gordon St. SW. PL. 5-1644.

Plumbing W
WE CAN save you real money on your plumbing. 688-9405.

Slip Covers; Draperies X
DRAPERIES, Slip Covers, Cornices, Furniture, Carpeting, Upholstering. Samples shown in your home day or night. Terms up to 36 months. MANLEY'S, TR. 5-2431, TR. 5-0204.

SLIP COVERS—Custom tailored in your home. Sofa and chair, $47.50 complete, including materials. Mill End Store, 106 Hunter SW. JA. 4-7221

Dressmaking, Tailoring Y
FOR ALL your sewing needs, call 523-2436.

Miscellaneous Services Z
WELDING service, complete, 24-hr. portable service, ornamental iron steel, steps, platforms. MA. 7-2949.

Male Help Wanted 14

ATLANTA businessman needs a dependable man, under 46, to help him run his business in south Atlanta. (Chemical supply service.) $85 wk., written guar. comm. Apply 12 to 1, Suite 548, 3330 Peachtree Rd., NE.

NEED ambitious man with building material experience, for inventory control clerk with established company in Forest Park area. Only experienced man will be considered. Phone Bill Hiers, PO. 7-0595

Female Help Wanted 22

SALESLADIES
Full and Part Time
READY-TO-WEAR
Experience Preferred
CASHIERS
Full and Part Time
WE WILL TRAIN
For Two New
ROBERT HALL
SALESROOMS
WORK CONVENIENTLY NEAR YOUR HOME
Join America's Largest Retail Clothing Chain
WE OFFER
Periodic Wage Increases
Liberal Sales incentive Program for Salesladies
Paid Sick Leave
Free Blue Cross and Blue Shield
Generous Employee Discounts
Free Group Life Insurance
Paid Holidays
Paid Vacations
Company Stock Purchase Plan
Apply to the
ROBERT HALL REP.:
On Candler Road (Rt. 158) Between Glenwood and McAfee
or
At the Chamblee-Doraville Line on Buford Highway and Shallowford Road
9 A.M. to 7 P.M.

Female Help Wanted 22

FLIGHT STEWARDESSES
NORTHWEST ORIENT AIRLINES
NOW INTERVIEWING YOUNG WOMEN FOR PLACEMENT IN FALL TRAINING CLASSES.
TRAVEL WHILE YOU WORK—DOMESTIC ROUTES NOW, INTERNATIONAL LATER. MEET INTERESTING PEOPLE. EARN AN EXCELLENT SALARY PLUS LIBERAL COMPANY BENEFIT PROGRAMS INCLUDING TRAVEL PRIVILEGES FOR YOURSELF AND FAMILY.
YOU CAN QUALIFY IF YOU ARE SINGLE, HAVE TWO YEARS OF COLLEGE OR THE EQUIVALENT IN BUSINESS EXPERIENCE, ARE 20 YEARS—26 YEARS OF AGE, HEIGHT 5'2"-5'9" WITH CLEAR COMPLEXION AND NO GLASSES. CONTACT LENS WILL BE CONSIDERED.
APPLY TO: MR. FRED A. DREHER, DINKLER PLAZA HOTEL, SEPT. 11, 1 P.M. TO 8 P.M. CALL CE. 3-5336, FOR APPOINTMENT.
EQUAL JOB OPPORTUNITY EMPLOYER

Male Help Wanted 14

FIRST class tool and dye maker, metal stamping production and maintenance experience desirable, year round work, good pay, mail resume to P.O. Box 16491, Jacksonville, 16, Fla.

OPENING NEW COMPLETE AUTOMOTIVE MACHINE SHOP. Need man to operate it. Must be familiar with all type machines, and operations. GL. 7-8228.

IN ANSWERING HELP - WANTED ADS WITH BOX NUMBERS, DO NOT SEND ORIGINALS OR VALUABLE PAPERS. COPIES WILL DO AS WELL.

PEST CONTROL SERVICEMAN FOR established route in Atlanta. Top salary with bonus arrangement. Green Pest Control, 2740 Apple Valley Rd., NE.

ESTAB. Watkins route, age no handicap. 50 stops day. Av. sale nets $1.50 comm. Advancement. Apply 9-12, 630 Lee St., SW.

WE HAVE openings for neat, reliable men, selling Rawleigh products, full or part time, car essential, good commission. Apply 849 Bankhead Ave., NW, 9 to 12.

Conley Millwork Co.
WANTED one moulder man. Must grind own knives. Mr. Glore, 627-5726.

CLOTHING SALESMEN — Men's. Apply in person. Experienced only need apply. Schwobilt Clothes, 45 P'tree, NE, Atlanta, Ga.

EXPERIENCED heating mechanic. Top pay. References required. Jackson Morgan Furnace Co., 3020 Jonesboro Rd., Forest Park.

QUALIFIED GM Diesel Engine Mechanic wanted. No applications accepted without prev. exp. Dixie Engine Co., PO. 1-3148.

2 GOOD service station men needed. Apply in person at Shell station located Briarcliff and LaVista Rd's. in the Tucker area.

DAY WORKERS — No age limit, odd jobs. Furniture factory, downtown. Pay scale on production. JA 4-0294.

TRAIN for sales career. Monthly guarantee to start. Work leads only. Encyclopaedia Britannica. TR. 6-7994.

$60 Wk. While Learning
Diesel, etc. See ad under 20

MAN, between 25-40, to do gutter and general sheet metal work, must be able to drive truck. SY. 4-0662.

HIGHEST commission paid to livewire salesmen for next 30 days only. CE. 1-3218.

Service Salesman, 25 to 55. Apply: Blue & Grey Cabs, 319 Walker St.

MEN—Steady work. Top guar. Sell Kirby appliances. 231-3411.

MEN to sell insurance. Salary open. TR. 5-9169.

Male Employment Agencies 15

ACME

OFFICE MGR. Credit and acct.	$6,000
AUTO PARTS counter.	325 up
ACCT. CLERK.	325
CAS. U'WRITER	Open
JR. U'WRITER. Boiler and machine.	400 up
CLAIMS ADJ.	5,400 up +
ACCT. Ins. F.C.	6,000
SALES TRAINEE. Coll. grad.	425
CHIEF ACCT.	6,000
TRAINEE. "A student."	225
SALES, College grad.	500 up
SALES. SE. 27-37.	6,000 up
SALES TRAINEE. Coll. grad.	6,000+
BOILER ENG. B'ham-Charleston.	5,400
SALES TRAINEE.	350
DUPLICATING Mach Opr.	250
JR. DRAFTSMAN.	310
TV REPAIRMAN.	$100 wk.
ACCT. TRAINEE. Travel.	350
FINANCE TRAINEE.	300+
ADJUSTER TRAINEE. College grad.	5,000
ORDER DESK CLK.	282
CREDIT MAN.	500 up
CREDIT Bk. loan exp.	6,600

ACME
EMPLOYMENT SERVICE
532 BANK OF GA. BLDG.
AT 5 POINTS

DENNISSON
PERSONNEL CONSULTANTS
B-32 Candler Bldg. JA. 1-0764

THE JOB HUNTER
308 GRANT BLDG. JA. 5-2763

MUTUAL PERSONNEL
Fulton Natl. Bk. Bldg. MU. 8-1763

CLOSE & MILLNER
2134 Bk. of Ga. Bdg. JA. 5-8517

OFC., Tech., Sales, Jr. and Sr. Key Personnel, 311 Healey Bldg.

ATKINS PERSONNEL SERVICE
803 Bank of Ga. Bdg.

GENERAL Office, 19-28 $280
EXECUTIVE Service JA. 2-5430

ANDERSON PERSONNEL, INC.
Call for appt., JA. 4-5678

Situations Wanted, Male 16

APPLIANCE and furniture salesman desires position with reliable firm. 15 years' experience. N. D., 128, Journal-Constitution.

BOOKKEEPER - ACCOUNTANT — Public and private experience. Part-time work. 366-2892 evenings.

COMMERCIAL photographer, experienced. Atlanta, College Park, Forest Park. BU. 9-7158.

MEDICAL technologist desires Saturday position. GL. 7-7095.

SALESMAN—Married, 37 years of age, 16 years' experience contacting distributors, chain, retailers. Soft goods, hard goods. Available immediately. 964-6651. Executive sales ability.

YOUNG, 31-year-old executive seeks new directions, challenges. Educated journalism. Heavy experience, public relations, promotion, advertising, merchandising, management functions. Will relocate anywhere for opportunity. Travel, sales optional. Write D. J., 175, Journal-Consitution.

Business Schools 18

5 JOBS FOR EVERY GRADUATE

Yes, an average of 5 Employment Calls per graduate—offering top starting salaries with excellent futures—provide a short, sure route to advancement and security, and at a big saving in time and expense.

Call or write for Free Brochure explaining how quickly you can qualify for Free Placement, handsome income, chances for promotion, future security. New Classes start soon. Call, write.

CAREER COURSES
—Nancy Taylor Charm-Modeling
—Secretarial
—Stenographic
—Accounting
—Business Administration

SPEED-UP COURSES
—Simplified Shorthand (6 wks.)
—ABC Stenoscript (6 wks.)
—Clerk-Typist (8 wks.)
—Comptometer (8 wks.)
—Filing-Typist (8 wks.)

MARSH BUSINESS COLLEGE
322 Ivy St., N.E. JA. 5-6813

Situations Wanted, Male 16

SALES MANAGER — See Ad in Business Section.

ENERGETIC, aggressive salesman seeks new challenge. Calling on wholesalers and industrial accounts throughout southeast last seven years, selling hand and electric tools. Initial earnings secondary to potential. 457-3649.

MATURE, young man, 27 years old, desires rewarding challenge in sales. 6 years' sales experience, neat, personable, presently employed. Will accept limited travel, military obligations completed. 753-4918.

Public Accountant
WANTS small set of books for nights and weekends. TR. 6-7047 after 6 p.m.

COLLEGE BOYS attending Southern Business University need work. Some can work all day; some half day. Varied work experience. Call: JA. 4-1951.

EXPERIENCED general office worker, shipping and receiving. SY. 4-1937.

Male, Female Help Wanted 17

BOOKKEEPER
MUST be fully experienced and furnish excellent references. Excellent future with fast-growing chain. Top pay and benefits. Apply in person only to Mr. Snedeker, 426 Marietta Street, NW, Atlanta.

GRILL men, counter men, counter girls, experienced, local references necessary. Apply in person. Room 105, Western Union Building, corner Marietta and Forsyth Streets. Mornings, 8 to 10.

REFINED lady or gentleman with car, over 30, to sell internationally known massage product. Full time or part time. Exclusive distributorship. Top comm. For appt. call 289-0166; CE. 3-6533.

REGISTERED PHARMACIST — 44-hr. wk., good working cond., excel. salary, fringe benefits. Apply Personnel Dept., St. Vincent's Hospital, Jacksonville, Florida.

TELEPHONE solicitors (newspaper). Salaried part-time work. 5 to 9:30 weekdays, 9 to 5 Saturdays. 289-2444.

SETTLED couple to manage guest home. DR. 8-7471, ME. 6-0072.

REAL ESTATE licensed, residential sales, Northside. CE. 3-4481.

INSTRUCTIONS
Business Schools 18

QUALITY COURSES
ACCREDITED by the Accrediting Commission for Business Schools. GI APPROVED.
EARN while you learn. Part-time jobs while in school. Free job placement for graduates.
Secretarial Accounting
PBX Receptionist
IBM Key Punch
Electronics—TV—Radio
Radio
Announcing—Broadcasting
Clk.-Typist
Shorthand, Typing
COLLEGE graduate instructors. Day and evening classes. Air-conditioned classrooms. Budget terms.
SOUTHERN BUSINESS UNIVERSITY
315 West P'tree at Baker. JA. 4-1951

FOR MEN ONLY
IBM AUTOMATION AND DATA PROCESSING
VA APPROVED AT
MASSEY COLLEGE
COMPLETE automation training at Massey College includes: Wiring, Planning, Programming and all phases of Machine Accounting. A SPECIALIST in IBM Automation has an unlimited future with major corporations everywhere in the country. Personal interviews, aptitude tests, and career counseling are given without charge to every applicant. Massey College instructors possess Master's Degrees.
DAY AND EVENING CLASSES
PROFESSIONAL JOB PLACEMENT WITHOUT CHARGE
CALL JAckson 3-8251 for an appointment with a Massey College Counselor, or mail this coupon.
Name ....
Phone .... Age ......
Address ....
City .... State ......
MASSEY COLLEGE
181 PEACHTREE STREET
JAckson 3-8251

ONLY MASSEY COLLEGE OFFERS
SPEEDWRITING SHORTHAND IN 6 WEEKS
(IF YOU QUALIFY)
JAckson 3-8251
DAY AND EVENING CLASSES
Massey College Instructors possess Master's Degrees.
CALL JAckson 3-8251 for your personal interview and free Career Aptitude Tests.
MASSEY COLLEGE
181 PEACHTREE STREET
JAckson 3-8251

PBX Typist-Receptionist Course
PREPARE quickly for interesting, well-paying employment, future security.
SPECIAL COURSE IN 4 WEEKS
Call for Free Booklet
Switchboard School
322 Ivy St., NE, JA. 5-6326

Business Schools 18

LEARN ABC SHORTHAND IN 6 WEEKS!
JOBS WITH FUTURES AWAIT!
FREE PLACEMENT
WORLD'S quickest ABC shorthand. No signs, no symbols, assuring an early start toward future security. Constant demand for graduates at top starting salaries and excellent Free placement. Also PBX-receptionist, IBM, clerk-typist, comptometer, secretarial, accounting, typing, etc. Terms if desired. Call now — save money. Day, night, ½ day.
Approved for Veterans
MARSH BUSINESS COLLEGE
322 IVY ST., NE, JA. 5-6813

COURT REPORTERS
YOU, too, can learn to take dictation in excess of 200 w.p.m. without the use of pen, pencil or stenotype.
CALL Atlanta Reporting Co., Inc. Professional Court Reporters will train you. JA. 4-0254 for appointment. $10 down, $10 week.

Automation Data Processing
Automation Data Processing
NEW-CLASS registration: Day-night.
IBM and Rem. Rand machines.
Card Punch — Wiring
Card Verifier — Programming
Sorter — Planning
Collator — Tabulator
Reproducer — Applications
For free IBM aptitude test
TR. 6-8252
FALLS COLLEGE
477 P'tree at Pine

GREENLEAF COLLEGE
REGISTRATION now in progress for Fall Classes offering:
Secretarial Clerk-Typist
PBX Receptionist Accounting
IBM Data Processing
BEGINNER and advanced courses also Jr. College Courses.
Budget Terms
193 Peachtree St., NE, MU. 8-7800

I.B.M.
KEY PUNCH OPERATORS
TRAIN as quickly as 30 days on bookkeeping I.B.M. and Remington equipment. Free A.I.A. aptitude test. Call
TR. 6-8252
Falls College P'tree at Pine

Vocational or Trade Schools 19

DRAFTSMEN NEEDED
New Class Forming
Architectural — Aeronautical
Mechanical — Electrical
Structural
For Free Aptitude Test
TR. 6-8252
FALLS COLLEGE
77 P'tree at Pine

RADIO—TV—ELECTRONICS
COMMUNICATIONS—INDUSTRIAL
TRAIN 1 NIGHT PER WEEK
NEW simplified and very effective method. Atlanta School of Electronics, 152 Forsyth, JA. 5-1855.

Moler System of Barbering
75 PRYOR ST., NE, ATLANTA, GA.
Phone JA. 4-3123

AUTO MECHANICS
NEEDED — Train now and secure your future. Evening classes.
"AMERICAN TECH"
661 Spring St., NW, Atl., TR. 5-9519

REFRIGERATION-AIR CONDITIONING (home and commercial). Evening classes. Call 524-2767 or write Vanguard Tech, 203 Spring St., NW, Atlanta 3, Ga.

ELECTRONICS — Communications—Radio — TV — FCC license. Evening classes. Call 524-2767, or write Vanguard Tech, 203 Spring St., NW, Atlanta 3, Ga.

FOR YOUR FUTURE'S SAKE
CALL CE. 1-3218
Real Estate School of Atl.

Private Instructions 20

GIRLS WANTED TO TRAIN
FOR top-paying position in fashion career. Become a top model, buyer, fashion coordinator. P.S. Girls are in high demand for a glamorous, high - paying career. Earn while you learn. Call Patricia Stevens, Fashion Careers.
TR. 5-5348
OR WRITE, giving name, address, age and phone number to Patricia Stevens, 585 Peachtree, NE.

EARN $60 week on job gotten you while learning diesel auto., refrigeration, body work, machinist. GI appr. 7th grade. 410 Ga. Sav. Bk., 11 to 4.

RUSSIAN
TAUGHT by native college graduate. CE. 3-0336.

TEACHER wants to do coaching. Elementary. Northeast section. TR. 5-6871.

Home Study Schools 21

HIGH SCHOOL AT HOME
EARN an American School diploma. Progress as rapidly as your time permits. Our graduates have entered over 500 colleges. Write for free booklet.
AMERICAN SCHOOL, DEPT. A
P. O. Box 9814, Atlanta 19, Ga.

TRAIN to operate bulldozers, scrapers, cranes, etc. Universal Schools. 903 William-Oliver Bldg., Atlanta.

FEMALE EMPLOYMENT
Female Help Wanted 22

ACCOUNTING CLK.
QUALIFICATIONS:
MUST be H. S. grad., age 22-32. At least 1 yr. accounting experience and knowledge of moving carriage type calculating machine.
Good starting salary excellent Co. benefits. 5-day wk.
CONTACT: Personnel Office, JA. 5-3871 for interview appt.
J. M. TULL
Metal & Supply Co., Inc.
285 MARIETTA ST., NW

ACCOUNTING CLERK
ATLANTA corporation has opening in downtown, air conditioned office, for lady to age 30. High school graduate with 3 years experience in general accounting work. 10-key adding machine and electric typewriter. Mr. Smith, JA. 4-5401.

Business Schools 18

Now . . . You
Can enjoy a High Paying, Exciting Business Career in only a few short months
IBM
Automation Data Processing
OFFERS YOU
- Higher Pay
- Secure Future
- Increased Job Prestige
- Professional Status

FREE APTITUDE ANALYSIS
to insure you of your success
Day—Evening Classes
Free Placement Service
Mr. Riffey
Automation Institute of Georgia
TR. 6-8252 P'tree at Pine

Female Help Wanted 22

ACCOUNTING CLERK
AGES 23-30. Excellent opportunity. Typing and accounting experience required. Ins. acctg. exp. preferred. Salary commensurates with qualifications. Call 875-8906 for appt.

Accountant for Theater Co.
MUST have thorough knowledge of accounting, previous experience in keeping general set of books and preparation of periodic financial statements. Call TR. 6-2637.

ASSISTANT manager. Modern air-cond. store. Must have some supervisory retail exp. High school education, min. 2 weeks annual vacation. Sick leave. Retirement benefits, insurance program. Employe discount, salary commensurate with ability. Apply Monday 9 a.m.-1 p.m., 256 P'tree St., NE. Mrs. Hancock.

BOOKKEEPER
MUST be fully experienced and furnish excellent references. Excellent future with fast-growing chain. Top pay and benefits. Apply in person only to Mr. Snedeker, 426 Marietta Street, NW, Atlanta.

BOOKKEEPER — G-L, familiar with A-R and A-P. Salary commensurate with experience. Send resume to K. O., 63, Journal-Constitution.

CASHIER-TYPIST
Bookkeeper
LOAN experience necessary. Pleasant surroundings. Company benefits. Salary commensurate with ability.
SUN FINANCE CO.
35 Auburn Ave., NE JA. 4-2031

CASHIER
EXPERIENCED woman for houseware department, 44 hour work week. Salary open. Call 767-7837 Mr. Gruber.

CLERK for local publishing firm, located at Northeast Expressway, near Piedmont. High school graduate. Age 25 to 40. Call Mrs. Black at TR. 3-3221, for appt.

CLERK--Resident of East Pt. or College Pk. for work in laundry and cleaning call office. PL. 3-5106.

COMPTOMETER OPR.
EXPERIENCED. 37½-hr., 5-day wk. Good pay. Free life insurance, vacation and retirement plan. Call: Personnel Dept., A & P Tea Co., Inc., MU. 8-3719.

COMPTOMETER Opr., knowledge of light typing. Age 25 and up. 37½-hr. wk. Parking priv. TR. 6-2637.

CORSETIERE
FOR Decatur Suburban Plaza Store. Must be experienced in selling and fitting foundations. Apply Personnel Office.
Regenstein's, 209 Peachtree St.

COUNTER CLK. — Neat, clear handwriting, modern dry cleaning plant. One Hr. Valet, 201 Mitchell St.

COUNTER GIRL —Experience not necessary. 223 Mitchell St., SW.

Curb Girls—Waitresses
NEAT, attractive, over 21. No phone calls please. Apply: Cook'n Chicken 738 Ponce de Leon Ave., NE

CURB GIRLS — Neat, 21 or over. Apply in person. 973 Memorial Dr.

DENTAL ASSISTANT — Wanted to work at 2 offices. Must have car and know typing and reception work. Reply by mail to M. T., 31, Journal-Constitution.

DOCTOR'S assistant, qualified X ray, some lab, typing essential. Good salary. TR. 6-8877, CE. 7-4684.

FITTERS AND FINISHERS
EXPERIENCED for fine specialty work. Apply: Personnel Office.
Regenstein's, 209 Peachtree. St.

GRILL COUNTER — Experienced, 757 Cherokee Ave., SE.

HAIR STYLIST
MUST be experienced, Northwest location, with finest clientele, good guarantee. Day, CE. 3-9603; night, CE. 7-1196.

HOSTESS
FOR nationally known restaurant chain. Experienced in supervising and training waitresses necessary. Age 25-40. Top-flight references required. If you are presently employed and dissatisfied with your working conditions, this could be what you are looking for. Executive salary, commensurate with experience and ability. Advancement assured with rapid expanding program. Apply in person.
UNCLE JOHN'S PANCAKE HOUSE
3073 PIEDMONT RD., NE

HOUSEKEEPER — Unencumbered lady for girls' home, to live in. Room, board and salary. No children. PL. 5-0633.

HOUSEKEEPER—Live-in. Care for 2-year-old child. Recent references. Health card required. ME. 6-3173.

HOUEKEEPER — Live in, light work, driver's license, Sunday off. $20 week. ME. 4-4301.

HOUSEKEEPER — Refined middle-aged lady. Live in, keep 2 small children. 758-1093.

HOUSEKEEPER for aged couple. Live in. Nice home. Reasonable salary. MA. 7-5738.

HOUSEKEEPER — Unencumbered, live in, care for 2 small children. 366-5526.

HOUSEKEEPER — Care for 2 children, 5 days, Ben Hill area. 344-0117.

HOUSEKEEPER — Live in, care for 2 children. 636-6736.

INSURANCE
THOROUGHLY experienced local agency girl. Presently 1-girl office. Opportunity for advancement. TR. 5-7897.

NURSES
GRADUATE REGISTERED
GENERAL floor duty, rotating shifts, permanent evening duty, immediate openings. Excellent salary. Salary differential for evenings and nights. Complete maintenance, new hospital, new nurses home, uniforms laundered free. 14 days' sick leave, 5 holidays, 2 weeks' paid vacation, Blue Cross insurance free. Social security. 44-hour week. Located 45 miles east of Atlanta, Highway 78. Contact Miss Dorothy Foster, R.N., Director or Nurses, Walton County Hospital, Monroe, Ga. Phone 268-1755.

NURSE, registered. LPN or DN with considerable experience for doctor's office in East Point. Salary commensurate with ability and experience. Rotating day, evening and Sun. hours. For appt., call PO. 1-2166.

RECEPTIONIST — Assistant immediately for new dental office. Phone Sunday 3-5 or any time during week. 237-2897.

REGISTERED NURSE, children's hospital, 40-hour week, 3 p.m. to 11 p.m., 11 p.m. to 7 a.m. shifts. Call Mrs. Bridges, DR. 8-5421.

SALES WOMAN
EXPERIENCED houseware department, 44 hour work week. Salary open. Call 767-7837 Mr. Gruber.

SEAMSTRESS, experienced in making swags, fancy valances, bedspreads, etc. 5-day week. Apply in person: Maxine's, Inc., 1890 Cheshire Bridge Rd., NE.

SECRETARY
FOR new consumer finance office opening in Atlanta, age not over 40. Good salary and other benefits. Phone 875-4588 and ask for Mr. Wallace.

SOLICITORS — Telephone experience preferable. Good hrs. $1 hr. salary. Apply in person. Olin Mills Studios, 2879 Lakewood Ave. (Stewart-Lakewood Shopping Center).

STENOGRAPHER
PREFERABLY with experience. Neatness and accuracy required. 37½-hr. wk. 5 days. Group life and hosp. Non-contributory pension. Age 19-35. Call Mr. Thompson, Aetna Life Ins. Co., JA. 4-1734.

STENOGRAPHER
LOCAL corporation Stenographic and general office work, pleasant working conditions, 5-day week, vacation, sick leave, retirement plan. Please state qualifications, training and experience. N. C., 81, Journal-Constitution.

STENO-CLERK
EXPERIENCED shorthand, typing, IBM electric typewriter, plus general office duties. 5-day week. Salary commensurate with experience. General Printing Ink Co., 1357 Seaboard Industrial Blvd., NW.

SKIPTRACER AND COLLECTOR
EXPERIENCED
LIBERAL salary. References. P. J. 67, Journal-Constitution.

STENOGRAPHER — Good in shorthand, typing. 35-hr. wk. Age to 35. C.I.T. Corp., 55 Marietta St.

Female Help Wanted 22

Stenos, Dict. Oprs., Typists
URGENTLY needed for temporary assignments. Work hours and days desired. Apply: 903 Wm.-Oliver Bldg., Manpower, Inc., JA. 4-4566.

Typist-Personnel Clerk
PERMANENT position, 5-day week. Must be good typist, electric machine. Experienced in personnel work. Age 20 to 35. A&P Tea Co., 881 Memorial Dr., SE. Mr. Pruett, MU. 8-3719.

TYPIST — 21 to 35. Experienced. Must be fast and accurate at typing figures. Buckhead, 5 days. 231-2605.

TYPIST-ASSISTANT CASHIER — 18-30. Franklin Finance, 808 Marietta St., NW. 875-8476.

TYPIST — See Court Reporters under Business Schools. Class. 18.

WAITRESSES
FOR nationally famous Restaurant chain. Age 20-35. Only those accustomed to earning top money need apply.
UNCLE JOHN'S PANCAKE HOUSE
3073 PIEDMONT RD., NE

WAITRESSES — Experienced, for relief. Must be neat in appearance and honest. Apply in person Chick-N-Treat Grill, Stewart and Lakewood Shopping Center.

WAITRESSES — Day or night shift. Good pay, good tips, excel. working conds. Howard Johnson's, Northside Dr. at Expressway.

WAITRESSES—EXPERIENCED
GOOD starting salary. Apply in person; Morrison's, 40 Forsyth St.

WAITRESSES wanted. Apply in person. Mammy's Kitchen, 2139 Campbellton Rd., SW.

COLLEGE GRAD
PERMANENT position. Major clerical work requiring initiative. No experience or typing required. Excellent working conditions and many employe benefits. 5-day, under 40-hr. week. Apply:
RETAIL CREDIT CO.
1600 PEACHTREE
(Just beyond intersection of Spring and Peachtree.)

SANTA'S HELPERS
ARE COMING TO TOWN!
WORLD'S LARGEST TOY PARTY PLAN
MOST for the HOSTESS
MOST for the DEMONSTRATOR
MOST liberal OVERWRITES
MOST earned COMMISSION
(You can earn up to 25 pct. of sales)
NO bond
NO deliveries
NO handling of cash
NO investment
DEMONSTRATE TOYS
Car and phone necessary
Interviews in Atlanta
September 30 and October 1
Mrs. Bertine Small
Dinkler Plaza Hotel
UNLIMITED OPPORTUNITY FOR FIELD EXECUTIVES
WRITE TO:
SANTA'S HELPERS CO.
2323 E. 67
Cleveland 4, Ohio

5 WOMEN NEEDED
5 HOURS PER DAY
5 DAYS A WEEK
TO render AVON'S Personalized Service. $40 comm. on every $100 sold. No pioneering — 75 years' successful home service, advertised magazines and TV. Top styles and quality. Unconditionally guaranteed. Good Housekeeping Seal of Approval. Over 200 products — popular-priced. Customers waiting for service. No obligation to inquire. Call:
TR. 2-8673 or
TR. 2-4810

Russell Stover Candies
SALESLADIES
AGE 23 TO 40.
IMMEDIATE OPENINGS
INTERESTING PERMANENT POSITIONS. WE TRAIN YOU IN EVERY PHASE OF STORE OPERATION. EXPERIENCE HELPFUL, BUT NOT NECESSARY. $46 BEGINNING RATE, FOR 40-HOUR, 5-DAY WEEK.
APPLY: 145 PEACHTREE, NE

WANTED—3 LADIES
SHERWOOD Memorial Gardens, a national organization. Dignified and pleasant work, better-than-average income, profit sharing, free insurance, progressive pay system, no lay-offs or seasonal slumps. Must have car for local driving. Free to work evenings. Training salary $72 per wk. Phone PO. 6-3410 for appointment, or apply 1617 Thompson Ave., East Point.

ARE YOU A
1960-61 ACCREDITED college grad. and want to be a
SECRETARY RECEPTIONIST
at top salary for an established banking institution?
TOP GRADES. Neat and attractive. Experience not necessary but helpful. Give physical description, education, ability, briefly but complete in own handwriting. M. D., 7, Journal-Constitution.

WANTED BY
NORGE SALES CORP.
25 HOUSEWIVES
FULL or part-time work, hours arranged to suit. Pleasant customer contact work. Full training provided. Salary $1 per hour. Call Norge Sales Corp., 874-0858.

ATTENTION
PART TIME
2 WOMEN to work evenings selling Quality Cookware. High commissions. Apply in person Monday, Sept. 11, at 7 p.m., Dinkler Hotel.
ASK FOR MR. RENEAU

TUPPERWARE
IT'S easy to sell Tupperware, perfect way to increase family income and work the hours of your choice. Earn high commission. Opportunity for advancement. 1961 Ford furnished to Managers. Call or write Tupperware Home Parties, Gibson Sales Co., Box 90, Decatur, Ga. DR. 8-5496.

PARKS-CHAMBERS
At Lenox Square
HAS opening in Ladies Sportswear Dept. Must have at least two years experience selling quality ladies wear.
Apply to Mrs. Cook
At Lenox Square

"EASIEST $100 I EVER MADE," says Georgia housewife! Make $100 on 100 boxes' new GOLD-COLOR personalized Christmas Cards; beautiful assortments, exciting gifts, wrappings. Sample kit on approval; FREE sample album. Write SOUTHERN, 478 N. Hollywood, Dept. 821, Memphis, Tenn.

FULL OR PART TIME
SALARY and commission. 4 evenings 6-9 and Saturday. Car nec. No canvassing or collecting. Indirect sales by appointment. For interview: Empire Crafts, 289-0478.

GIRLS WANTED TO TRAIN
TOP fashion positions. Become a top model. Earn while you learn. See our ad under Classification 20—and call Patricia Stevens.

PERMANENT PART TIME
2 RETAIL SALESLADIES — Dependable, honest, neat. Able to work some evenings and day hours and assume responsibility. Reply to K. O., 152, Journal-Constitution.

WOMAN—Age to 55, to live in and care for home and 2 energetic, but lovable little boys (age 1 and 2). Must love children and have cheerful disposition. Private room, board and salary. TR. 2-8587.

CAREER GIRLS — Presently employed to act as organizers for Nutri-Bio in connection with their present employment. High commission plan. Call TR. 4-7772, 457-5924.

Female Help Wanted 22

START NOW
COSMETICS—Nat'l. adv. Sell anywhere. Big fall and gifts sets specials. Top com. JA. 5-3196, MU. 8-5955, evenings.

STENOS., TYPISTS, FIG. CLERKS
TEMPORARY WORK AVAILABLE
TEMPORARY TALENT
A JAMES PAIR SERVICE
533 Forsyth Bldg. JA. 5-8697

EXP. OFFICE HELP WANTED
STENOS—TYPISTS—BILLERS
D'PHONE—KEYPUNCH OPRS.
WORKMAN SERVICE, JA. 3-1953

WANTED ladies with telephone exper. for dinner club membership solicitation. $1 per hr., plus bonus. Apply 314 Volunteer Bldg., 66 Luckie Street.

EXPERIENCED laundry checker for shirts and wearing apparel. Apply Superior Laundry, 664 West P'tree. See Mr. Don.

CHRISTIAN family desires white lady to live in our home, help with children and cooking. $50 month. 344-2711.

LENOX RECORD CENTER
NEEDS young lady for full time employment. CE. 3-7417.

RICH'S Employment Ofc.

H. W. LAY & CO., INC.
4950 P'tree Blvd., Chamblee

LADY to live in and care for 3 children. PO. 7-8400, after 6 p.m.

REGISTERED professional nurse for doctor's office. TR. 4-0677.

TEMP. typists, stenos with exper.
903 William-Oliver Bldg., JA. 4-4566

WANTED — Part-time baby sitter. Northwest. $50 month. TR. 5-5252.

TEMP. secretaries and bkkprs.
72 11th St., NE—TR. 5-8674

Female Employm't Agencies 23

WE SPECIALIZE IN BETTER OFFICE JOBS
SEE US FOR
Fast, Efficient and Courteous
SERVICE
PLENTY OF OPENINGS
ACME
EMPLOYMENT SERVICE
532 BANK OF GA. BLDG.
AT 5 POINTS

JAMES PAIR
PERSONNEL SERVICE
9 Offices
520 Forsyth Bldg., JA. 5-5531
Lenox Square, CE. 1-2941
Broadview Plaza, Arcade, CE. 7-1631
Stewart-L'wood Center, PO. 6-9671
Moreland Center, MA. 7-3585
Suburban Plaza Arcade, DR. 7-1748
EAST POINT
Tri-Cities Plaza, PO. 6-6208
MARIETTA, GA.
Town & Country Shop. Cntr., 427-6501
FOREST PARK
Clayton Plaza, 366-2766

CAREER GIRL PERSONNEL
SECRETARIAL OPENINGS
702 Candler Bldg. JA. 4-6481
3177 Peachtree Rd. CE. 7-4641

A-1 EMPLOYMENT SERVICE
723 Fulton Natl. Bank Bldg.

ACME, 532 BK. OF GA. BLDG.

NORRELL PERSONNEL

SECRETARIES — $300-$350
Denton Personnel, 430 Candler Bldg.

BLACKWELL PERSONNEL
1515 Candler Bldg. MU. 8-7020

ROBERT JARRELL PERSONNEL
16 Peachtree Arcade, JA. 5-4533

DEAN PERSONNEL
607 Red Rock Bldg. JA. 5-3456

KAY KING PERSONNEL SERVICE
617 Healey Bldg. JA. 3-3458

File-Mail Clk., d'town start $220
Hood, 1617 Th'pson, E. Pt. PO. 1-8837.

B. & B. PERSONNEL — DR. 8-7528. Executive and Secretarial Placement.

TYPIST-CLERKS $200-$260
NATION WIDE, 912 Grant Bldg.

Situations Wanted, Female 24

BOOKKEEPING, light typing, filing. Age 26. Permanent part time. Mornings. Buckhead area. 876-3632 after 5 p.m.

BOOKKEEPING in my home. General ledger, P. and L. All statements and taxes. Will pick up and deliver books. GL. 7-9452.

COPYWRITER, Editorial Assistant, 37, college graduate. Experienced public relations, research, publishing. 876-5171 nights.

MEDICAL SECRETARY — Three years Hospital Medical Record experience. References furnished. Ph. 873-6277 Sunday, after 5 p.m. weekdays.

PBX RECEPTIONIST — Experienced, reliable, wants position with future. 237-4810.

SECRETARY, age 30, shorthand, Dictaphone, electric typewriter, light bookkeeping. Capable and dependable. Have transportation. Prefer Buckhead-Chamblee area. CE. 7-4782.

SECRETARY — 10 years experience, shorthand, typing, general office desires one-girl office. Pershing Point area. 876-2758.

TYPING to do at home. Experienced dictaphone operator. BU. 4-4952.

TYPING to do at home. Pick up and deliver. DR. 8-6465.

TYPING to do at home. Pick up, deliver. DR. 8-2823.

EXPERIENCED private secretary-office manager, qualified take full charge accounts receivable, payables, tax returns, etc. Type 85 w.p.m. Prefer Buckhead area. Have own transportation. Minimum $100 week starting. C. S., 170, Journal-Constitution.

EXCELLENT ECONOMICAL SECRETARIAL HELP—College girls attending Southern Business University can work from noon 'til 5:30. Experienced typing, shorthand, PBX, clerical. Call JA. 4-1951.

DESIRE home typing. 11 years experience medical, general typing, dictaphone. PO. 1-0767.

WANTED organist position, music minor Peabody College, 6 years experience. DR. 3-1076.

EXPERIENCED accountant - typist, will be available 3 full days every week. DR. 8-3288.

AGE 31. Desires training in general office work, cashier or receptionist, 5 days. 377-8835.

GENERAL office work. Efficient, dependable, college trained. Some experience, DR. 8-9932.

LICENSED practical nurse, private duty, home - hospital. References. TR. 2-7145.

EXECUTIVE Secretary — 2 years experience. 21 years old. 875-3975.

HOME typing wanted Have group for large volumes. 366-1828.

COL. EMPLOYMENT
Help Wanted Male, Colored 26

DELIVERY BOY — Young man to work in shipping dept. and make deliveries. Must know city. High school graduate, age 20-26, 5-day week. Call Mr. Watkins, TR. 3-3181.

MANAGER for exclusive apartments, must have previous experience in real estate field or dealing with the public. Responsible position for responsible person. Write J. N., 197, Journal-Constitution.

PRESSER—Piece work. Fast, dependable. Apply: One Hour Valet, 99 Pryor St.

ROUTE MAN
ADVANCE with rapidly expanding national ice cream co. Commission and many incentive programs which are highly profitable. No experience necessary. Will train.
PETER PLENTY OF GA., INC.
1195 Sylvan Rd., SW, 755-1611, Ext. 200

SPRAY PAINTER
EXPERIENCE necessary, written references required. 690 Humphries Street, SW.

TRUCK DRIVER-PORTER
ABOUT 25 years old. High school graduate. Must be clean and reliable. 5-day, 40-hour week. Apply in person in rear 1120 Peachtree St., NE. See Mr. Hathcock.

PORTER for service station, 6-day week, $45 per week. Do not apply unless experienced. Apply 1820 Peachtree Rd., NE.

SERVICE station porter, over 25 yrs. with exper. Apply 6159 Roswell Rd.

Situations Wnt'd. Male, Col. 28

TRUCK DRIVER desires work, knows city well, will go within 90 miles. JA. 3-0262, Marvin.

Help Wanted Female, Col. 29

WOMAN age 25 to 30 for survey work. Free to travel. Must have clean record and high school education. Reply own hand writing, giving resume of self, permanent position, good salary. N. D., 54, Journal-Constitution.

MAID — Dependable, experienced, for Monday, Tuesday, Friday. Must love children, good ironer. Do not call without health card, recent Northside references. 9 a.m. to 7 p.m. 255-7414.

FULL-TIME help wanted, Sunday, Thursday off. Cook evening meal. Stay on place 2 nights a week, help with 2-year old. $25 plus carfare. Buckhead section. References. Write K. O., 137, Journal-Constiuttion.

LIVE ON — Nursemaid, housekeeper, cook with cheerful disposition. Must be healthy, between 35 - 50 and have driver's license. Top salary and time off. Write giving references and qualifications. K. O., 75, Journal-Constitution.

SALAD GIRL
GOOD PAYING, permanent job for dependable and well-experienced person. Paid vacation. Apply: The Pick rick, 891 Hemphill Ave., NW.

EVERYDAY CAN BE PAY DAY
WHEN you're busy taking orders for AVON Cosmetics. (Comm.). Free training. Earn while you learn. Age over 21. Call: TR. 2-4810.

Help Wanted Female, Col. 29

SEAMSTRESS for dry cleaning department. Must be experienced. Apply Clarks' Laundry, 3189 Maple Dr., NE. See Mr. Duffee.

EXPERIENCED laundry checker for shirts and wearing apparel. Apply Superior Laundry, 664 West P'tree. See Mr. Don.

FRY COOK — Experienced. Good pay and hours. Apply in person after 2 p.m. Howard Johnson's, Northside Dr. at Expressway.

MAID — Live-on, experienced. Recent references. Must like children. Health card. Private room and bath. 237-5884.

MAID-COOK WITH CAR, NORTHSIDE. SERVE EVENING MEAL. SMALL APARTMENT. TR. 5-6012.

SHIRT operator and finisher, exp. 5-day wk. Powell Cleaners, 100 6th St., NE.

HOUSEKEEPER — Live in, 2 children, middled aged, references. TR. 6-8246.

WOOL presser, air driven presses. Good pay. Harris Stone Cleaners. PO. 1-8891.

LIVE ON cook, general maid, 2 children. Private room, bath. 255-1424.

DISHWASHER — No Sunday work. 70 Spring St. at Marietta St.

LIVE IN, 25-40 years old, $20 per week. PO. 1-7307.

MAID to live in. Recent references. 237-0436.

Employ. Agcy. F'male, Col. 30

ABC MAIDS — NEW YORK JOBS. Come, call or write. Trailway Bus Depot, Atlanta, Ga. JA. 5-8824.

Situations Wtd. F'm'le, Col. 31

INTELLIGENT high school graduate wants job. Can type, file, handle mail or recp. PL. 8-6583.

EXPERIENCED maid, references, wants Tuesdays and Thursdays. Will baby-sit nights. 799-5410.

MAID wants work Tuesday and Thursday, excellent references. 622-6380.

EXPERIENCED maid, ironer. References, 2 days, $6, carfare. 874-9493.

WOULD like to place my excellent nursemaid. ME. 4-8125.

FRACTICAL NURSE—work elderly lady or children TR. 6-7001.

GIRL desires 5 days or night work. References. 525-4459.

NURSE AIDE wants private duty or Dr.'s office. PO. 6-6722.

EXPERIENCED maid. Dependable. 4 or 5 days. PL. 5-9766.

MAID wants 5 days. Can live on. JA. 4-8739.

FULL TIME maid wants 5 days. TR. 4-3152.

EXPERIENCED maid desires 4 or 5 days. JA. 2-9877.

FINANCIAL
Business Opportunities 40

BEAUTY SALON
BUCKHEAD area. 10 Dryers. Terms. After 6, CE. 3-7606.

BEAUTY Salons—(2) For sale by owner. Northeast section. Reasonably priced. TR. 5-5089.

BEAUTY SALON, shopping center, established 3 years, for sale. BL. 5-7077.

BEER tavern. Col. trade. $700 mo. pfts. $995 down. JA. 4-6997, agt.

CAFETERIA for lease, fully equip'd, industrial Southwest section. PL. 5-0672.

COIN - OPERATED, COMMERCIAL laundry and dry cleaning equipment. Get the facts on maintenance and profit. Contact James E. Cox Company, Inc., 800 Miami Circle, NE. Atlanta phone 233-8211.

DRY CLEANING (bldg., land, equipment). Only business its kind in Palmetto. 463-6981, 463-5351, nites for appt.

GROCERY-LIVING quarters. Gainesville, Ga., on Athens Highway. Mixed trade. $19,500. 874-0456.

HOT DOGS, sand., d'town, office hours, nets $175 weekly. JA. 5-2210.

MAYTAG coin - operated laundries. The Richard Co., Inc., 706 Lee St., SW, Atlanta 10, Ga. PL. 5-7776.

MOVING STORAGE CO. ABSENTEE OWNER. D'TWN. LOC. COME TO 393 GA. AVE., SE FOR INSP. BY APPT. SILER, JA. 2-2567.

NURSING HOMES—Choice of 2. Furnished. Real opportunity. Metropolitan Rlty., Roxboro Rd., CE. 3-4854.

RESTAURANT
A MONEY-MAKER. One of finest in Tri-City area. 2 meals, 6 days. Catering opportunities. PL. 5-8332, PL. 8-4125, bkr.

RESTAURANT — Fine equipt. Exc. location. For full particulars call owner, 794-4329.

RESTAURANT — Grill, Northeast, $1,000 handles. 874-0456.

SAND PIT for lease. Talbot County, 30 miles Columbus, Ga. 799-7056.

SUPER MARKET
MODERN, 8,000 sq. ft. new building, paved parking, heavily populated area, hundreds of homes now being built, terms available, owner retiring. Columbus, Ga. Write B. N., 542 Journal-Constitution.

USED CAR LOT
BEST LOCATION on Spring St. Very reasonable rent. Office, rest rooms, wash rack, 2-car clean-up garage, storage shed. Reason leaving, moving out of city. TR. 2-7367; Suns. and after 9 p.m., DR. 3-9888.

FOR LEASE
WELL-ESTABLISHED Phillips 66 Stations, located at 5399 Peachtree Industrial Blvd., 3722 Buford Highway at Clairmont, and 1805 Piedmont Rd. with excellent potentials. Paid training and financial assistance to qualified persons. Call J. S. Reeves, Days, GL. 7-7271; evenings, BU. 9-7518.

Credit Clothing Store
HIGHLY profitable, modern in a progressive Northeast Georgia city. Clean inventory and good active accounts receivable. Well-established reputation. Can be successfully operated with present management if desired. Other interests necessitate selling. Particulars furnished upon inquiries. G. S., 539, Journal-Constitution.

SHELL STATIONS
FOR LEASE
CHOICE LOCATIONS
FINANCING, training with pay. JA. 2-7305 Mon. through Fri.

NEW PHILLIPS 66
STATIONS AVAILABLE
Paid training
Financial assistance
GL. 7-7271

BY OWNER
INCOME property. Lease-back, 8 pct. returns guaranteed. Will sell ½ interest right party. $25,000-$35,000 cash to handle. Give phone address for appt. No brokers please. J. N., 103, Journal-Constitution.

Unusual Opportunity
SHELL STATION for lease, NE Atlanta area. Pumping in excess of 35,000 gals. per mo. Capital required. Paid training program. Call JA. 2-7305, 8 to 5 p.m.; after 6 p.m., call DR. 7-6620.

Fabulous Opportunity
ARE YOU an executive - type organizer? You can set your own amount in earnings representing a nationally adv. TV product. Call 876-1017 for appointment.

LARGE PROFITS
POPCORN machines, corn, bags, oil, pre-popcorn, peanut roasters, coin-operated popcorn venders. Gamarad, Inc., 280 Four-Lane Hwy., S., Marietta, Ga. Telephone 422-3070.

LARGEST mfr. of all-metal changeable letter signs, used by all businesses, schools and churches, offers franchise to responsible firm. Write now for inquiries from this area. Berloc Mfg. Co., Hawthorne, Calif.

LEE-LAND HOTEL (Commercial)—Lease 40 rooms, nice dining room and lobby. Available immediately. Carter E. Martin, Phone 374-2181, Eastman, Georgia.

TO BUY OR SELL
"BUSINESSES OR PROPERTY"
Call MAX WRIGHT REALTY CO.
874-2101, 619 Myrtle St., NE

WE HAVE BUYERS FOR ALL TYPES OF BUSINESS
pdc. BUSINESS BROKERAGE
65 Eleventh St., NE, TR. 3-1471

4 NEW buildings ready for lease in new shopping center. 13 businesses already successfully operating. HE. 5-0719; nites, HE. 5-3930.

MODERN restaurant for lease. Good net profit. Gulf Coast. V. O., 569, Atlanta Journal-Constitution.

WILL BUY furniture store in suburbs or in town near Atlanta. Write N. D., 177, Journal-Constitution.

TALLULAH FALLS, Ga.—Sandwich shop. Cash or terms. Living quarters and extra lot. Mrs. Bell, 754-5495.

OPEN-AIR market with Gulf gas pumps. Will sell or rent, on Highway 29 in Lilburn. 938-4520.

RESPONSIBLE person looking for a going sound business venture. C. F., 55, Journal-Constitution.

BUSINESS OPPORTUNITIES, INC. 976 Piedmont Ave., NE, TR. 6-1501

Money to Loan 41

IT'S EASY
TO let Delta take care of your money problems because helping people who need cash is our business. Come in and see how easy it is to open a cash loan account today.
DELTA LOAN CORP.
ATLANTA
332 WHITEHALL ST., SW, JA. 5-0798
BANKHEAD
815 Hollywood Rd., NW, SY. 9-1794
EAST POINT
1606 Cleveland Ave., PO. 1-7704
MARIETTA
1609 Roswell St., 427-3757
DOWNTOWN
90 Plaza Way, SW, JA. 4-8085
Subject to credit policies
DELTA LOAN CORP.

1st and 2nd Mortgages
TO
CONSOLIDATE DEBTS
REMODEL YOUR HOME
BUY OTHER PROPERTY
LENDING SERVICE
24-HR. SERVICE
JA. 4-5632

CONSOLIDATE DEBTS
WITH A
SECOND MORTGAGE LOAN
JA. 1-0945
NIGHT AND SUNDAY, 231-3470

SECOND MORTGAGES
Security Inv. & Loan Assn., Inc.
921 Grant Bldg. — JA. 5-0694

DELTA LOAN CO.
332 Whitehall St., SW
1606 Cleveland Ave., East Point, Ga.

WE BUY 1st and 2nd mortgages. 24-hour service. Mayfair Investment Co. Day or night, 523-2144.

COMPLETE consolidation of bills with home remodeling, roofing and siding. BU. 9-3501.

MORTGAGE money avail. Pay bills, remodel or any purpose. 636-3883.

LOW-COST 2nd mrtges. made. Quick service. JA. 2-4280.

Investments 42

DIXIE LAND and timber stock. Need cash immediately. Half price. TR. 5-9656.

Wanted to Borrow 43

DESPERATELY NEED $1,200. Will repay 12 monthly payments of $125 each. 231-1669.

$3,000 FOR 5 years at 8 pct. Ample security. DR. 8-5720.

LIVESTOCK
Riding Horse and Equipm't 44

WE NOW repair saddes and riding equip. Wilensky, 82 Central Avenue.

SAVE at Sears—Saddles, reins, bridles, breast plates, accessories.

Livestock and Poultry 45

ATL. cattle sale each Tuesday at 11 a.m. and Thursday at 1 p.m. McCure-Burnett Commission Co. 1014 Brady Ave. TR. 6-8858, TR. 6-8859 Atlanta, Ga.

Cattle Sales Every Tues. and Thurs. CAPITOL LIVESTOCK AUCTION 977 Brady Ave., NW, Atl., Ga. TR. 2-1164

Dogs and Puppies 46

BASSETTS — 4 females, 1 male, champion sired. BL. 5-3872.

BEAGLES, stud service, $15. 2 registered males. Cale, 373-2102.

BEAGLE PUPPIES. $5
948-9073

CHIHUAHUAS — Stud service. 2 lbs. to 4 lbs. Large selection. Make appointment now. GL. 7-7485.

CHIHUAHUAS — 8 weeks, AKC, males, females, blues, chocolate. SY. 4-3848.

CHIHUAHUA PUPS, AKC, skunks, monkeys, parrots, mynahs. PL. 5-4902.

CHIHUAHUA—Lovely puppies. Stud service. 769 Cascade Pl., SW.

COCKERS, registered puppies, beautiful blonde or silver buff. BU. 9-1963.

COCKER SPANIEL—Stud service AKC registered. DR. 7-8189 after 4 p.m.

COLLIE pups, AKC, wormed. 5 weeks old. MA. 7-3570.

DACHSHUND, AKC, 1 year old, standard, red, short hair, female. $85. PL. 8-7058.

DACHSHUNDS, varied prices, registered. Chocolate and black. ME. 4-7946.

FOX TERRIER puppies, purebred. Bostons, also Spitz puppies. 469-6861.

GERMAN SHEPHERD puppies. Grown stock, stud service. BL. 5-3197.

GERMAN shepherd, AKC puppies. GR. 8-9085.

IRISH terriers, red, AKC registered, male and spayed female, 8 months old. Championship stock. Pedigrees furnished. Priced reasonably. Phone 2388 Griffin, Ga., P. O. 236.

PEKINGESE puppies. Stud service. PL. 5-0497, DI. 4-5291, DI. 4-9991.

POODLES — Black male, 6 weeks, miniature, AKC-registered. $100. MA. 7-6403.

POODLES—Male and female. AKC registered. Apricot standards. 457-4035.

POODLES by Billou, $50 up. Boarding, grooming, stud. 474-7331.

POODLES—Creamy white toy males, AKC registered. $125. BU. 9-1534.

POODLE — Black male Toy puppy. Pick of litter. $100. CE. 7-2339.

PUG PUPPIES — AKC registered. 7 weeks. Healthy. TR. 4-9624.

PUG PUPPIES, black, AKC registered, 6 weeks. 627-4484.

SCHNAUZER (miniature), 9 weeks, AKC registered, 1 male, 1 female. $125 each. 545-7248, Ft. Benning, Georgia.

PUPPIES, AKC registered, purple ribbon, black and tan hunting dogs. MA. 7-7939.

PUPPIES! PUPPIES! PUPPIES!
Most any kind. 469-6861

Miscellaneous Pets 47

QUICK SALE
SIAMESE kittens, $10 each. John Alexander, Clemson, S.C. Phone OL. 4-5331 week days after 5:30 p.m. 850 Ponce de Leon, Atlanta. Phone TR. 2-3486.

SIAMESE kittens, females, $20 each. CE. 3-6109, TR. 4-8817 after 6.

Continued on Next Page

Money to Loan 41

LOANS
UP TO $2500*
24 months to repay!

Anyone with established credit may borrow the money they need to pay old bills, for car repairs, for all seasonal expenses. Open Friday until 8 P.M.
COMMUNITY
LOAN & INVESTMENT
Downtown
45 Forsyth St., N.W. .. JA 1-2045
Grant Bldg.
72 Forsyth St., N.W. .. JA 5-7631
207 Mark Bldg. 688-1308
Five Points
47 Pryor St., N.E. .... JA 3-0422
Marietta-Bankhead
778 Marietta St., N.W. JA 3-7345
West End
622 Lee St. .... PL 5-4581
603 Ashby St., S.W. .. PL 3-2161
Buckhead
3102 Roswell Rd., N.W., CE 3-9467
Marietta
1405 Roswell St. 428-0448
*Subject to our liberal credit policy.

OF COURSE I GOT THE JOB— I'M A MASSEY COLLEGE GRADUATE!
OF COURSE I GOT THE JOB— I'M A MASSEY COLLEGE GRADUATE!

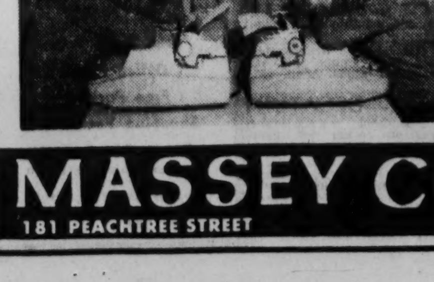

MASSEY COLLEGE — ATLANTA COLUMBUS MARIETTA

IDENTICAL twins, beautiful Sterlyn and Merlyn Davis, graduated from Massey College with identical Magna Cum Laude Diplomas. Students who qualify for acceptance by Massey College receive their career instruction from faculty members possessing their Master's Degrees.

All applicants receive a personal interview and Career Aptitude Tests without charge.

Quality, Elegance, Professional Business Training — this is Massey College, the South's largest private school of business.

DAY OR EVENING CLASSES
Professional Job-Placement Service
For your personal interview, telephone JAckson 3-8251

MASSEY COLLEGE
181 PEACHTREE STREET JACKSON 3-8251

Miscellaneous Pets 47

WILL LADY who bought silver Persian, female from Mrs. Rogers last year on breeder-terms, please contact CE. 7-2405 or 428-9992.

Pet Supplies, Services 48

BOARD YOUR DOG HERE. Shady runs. All breeds. GL. 7-3234.

MERCHANDISE

Miscellaneous For Sale 50

AIR CONDITIONER, electric fan, fishing tackle, man's clothing, excellent condition. PO. 6-9804.

ADDING MACHINES, Typewriters. Harper's, 39 Houston, JA. 3-3369

AIR CONDITIONERS. Sheetrock, $1 per sheet. Plywood. Pine paneling. Washing machines. Aluminum roofing, freezers, filing cab., desks. RAILROAD SALVAGE, PO. 6-7581

BEDS — New GI double-deck, 2 beds, 2 mattresses, 2 pillows, $29.95; new sleeping bags, Scout specials, $6.95; new jungle hammocks, $9.95; new Army style cots, $4.88; GI footlockers, $4.95 and $6.95; 7.62 cal. carbine, like new, $18.95. Duckett's Army Store, JA. 5-0846, 90 Ala. St.

CARRIAGE (baby), cane, German imported. $60. 377-8398.

CASH registers, add. mach., new, used, sales and service. H. B. Nash, Inc., 90 Pryor St., SW. MU. 8-1742.

CHAIN LINK FENCE—70c ft. Installed. FHA terms. PL. 8-5740, dlr.

CHAIN LINK wire, 4-ft. regular $16.50 per roll, now on sale at $11.95. Also Calif. redwood at reduced prices. 755-2974, dlr.

CHAIN-LINK WIRE—4 ft. high, 24c per ft. Will install. MU. 8-5828, dlr.

DIAMOND RING, ¾ carat. Evening-star mounting, $399. DR. 8-4869.

DESK, oak, roll top, $30; binoculars, gas stove. CE. 7-2465.

ENGAGEMENT and wedding band to highest bidder. 873-6183.

EQUIPMENT — Restaurant, office, store fixtures. New and used. ATLANTA FIXTURE & SALES 104 Pryor St., SW MU. 8-2223

EQUIPMENT, USED RESTAURANT AND close-out bargains. Fixture Sales Co., 321 Edgewood. JA. 1-2469.

EQUIP.—We buy, sell and trade photo equip. WING'S, 12 Edgewood Ave.

FANS UNREDEEMED for Sale CLARK'S, 184 Decatur St., JA. 1-1219

FIXTURES, new, used, office, restaurant and store. We buy and sell. MURRY FIXTURE CO. 62 Alabama St., SW JA. 4-7280

FIXTURES — Complete groc. store. New, used. C. W. Cox Distrib. Co., 1806 Stanton Rd., E. Pt. PL. 8-2089.

FRIDEN CALCULATOR — 8 column, semi-automatic. $225. JA. 2-9814.

GAS FURNACE. USED. BARGAIN. DR. 3-1080

GO-CART — 1960 Bug with MC-10 engine. 344-1830.

GAS FORCED-AIR FURNACES
New, Uncrated, Scratched.
10-Year Guarantee

75,000 BTU,	Highboy	$75
100,000 BTU,	counterflow	$100
120,000 BTU,	horizontal	$140
140,000 BTU,	horizontal	$175
3-Gal. water heater, gas, glass lined		$52.50
40-Gal. water heater, gas, glass lined		$57.50

Many Others. Air Conditioners, Etc. G. M. HARPER CO. 2847 Franklin St., Avondale Estates DR. 7-5514 DR. 3-1052

GUN—12-gauge Savage automatic, Super Chokes, new, all engraved, just 2 shots. Gun cost $137.50. Will take $100. 688-5280 or SY. 4-6935.

OVERHEAD DOORS — Aluminum. Good condition. 874-7855.

PLUMBING SUPPLIES
Factory Seconds, Reconditioned

3-PC. bath set, complete	$109.00
TOILET comb.	$17.95
USED leg tubs	$15.00

WE CUT AND THREAD PIPE CS Charge Service Available We Give Gold Bond Stamps SOUTHERN Pipe & Supply Co. 159 Northside Dr., NW—JA. 5-8755 (Formerly U-Fix-It Store)

PROJECTOR—Opaque, with 10-foot radiant WOC screen. Excellent condition. Both $250. JA. 2-9426.

RESTAURANT EQUIPMENT — One bread warmer, one double coffee urn and tables, one American slicing machine, tables, chairs and notions. 995 Euclid Ave., NE. JA. 2-4236.

SHOTGUN — Remington automatic, 20-gauge. Has an extra barrel. Leather carrying case. $100 cash or will trade on used car. SY. 4-9898.

THEATER SEATS, plush, upholstered from Paramount Theater. 100 seats plus spare backs and seat. $250. Ideal for church, club, etc. CE. 7-9692.

UNCLAIMED laundry. Wholesale. Dress pants, $5 doz.; work pants, $3.25 doz., shirts, $5 doz.; skirts, $5 doz. and many other items. Austell Bargain Store, 21 Jefferson St., Austell, Ga.

VACUUM CLEANER — New, used about 4 times. $25. ½ down. Call JA. 4-7724, dlr.

WEDDING dress, size 9-10, hand made, floor length. Worn once. $50. 636-9072.

HONEST VALUES
PAINT closeouts, outside white, deck enamel, flat oil base, $1.95 gal. Rubber base, nat'l adv., 21 colors, $6.39 value, $2.95 gal. Westinghouse fans, 16" oscillating, heavy-duty (used), originally $49.95, special $14.95. Aluminum tension screens, 30 sizes, values to $6.95, choice $1.95. Gym sets with slide, $16.95. Garbage cans, 20 gals., $1.99. Fence, 5 ft., 2x4 welded, 100 ft., $24.95
MEMBER C & S CHARGE PLAN Littrell Hardware Co. 626 Glen Iris Dr., NE TR. 6-0290

LADIES' NAME BRAND CASHMERE SWEATERS ½ PRICE GAVRON'S DEPT. STORE 3662 CLAIRMONT ROAD, GL. 7-4774
TOYS—HOBBIES 40-50% OFF USE OUR LAY-A-WAY

SALE, whse. wrecked, store overstocked plbg. supplies, bath sets, water htrs., damg. sinks, $5 up; beautiful birch cabs. for lge. kit. We buy used plbg. Superior Plbg., 550 Pdmt TR. 2-1689.

USED Singer electric, new motor, new foot control, portable. $19 cash. Call JA. 4-7724, dlr.

PITNEY-BOWES electric postage machine. Cost $500, will sell bargain. CE. 7-5238.

NATURAL gas circulator heater, 65,000 BTU input, fully automatic, $50. DR. 7-8171.

2-TON hydraulic lift gate for truck. $350. JA. 4-7511 or PL. 5-5779.

UTILITY trailer. Extra good. $75. TR. 4-8768.

Household Goods 52

AIR CONDITIONERS, new Fedders, will sell at cost. 766-8383. Dlr.

APPLIANCES AND TVs, all types. '61 closeouts, discontinued models, factory seconds, all reduced. Used merchandise, repossessed stock, take up payment. Best buys of the year. METROPOLITAN APPLIANCE CO., 1873 Piedmont Rd., NE. TR. 5-9395. Open weekdays 9-9; Thurs., Sat., 9-6.

APPLIANCES, dishes, fine furniture and misc. items. See, anytime, 1220 East Beechwood Dr. N.W. We are moving from Atlanta.

BEDROOM suite, repossessed. Smart modern design. Big 4-pc. suite with double dresser with tilting mirror, chest of drawers and full-size bookcase bed. Originally sold for $139; balance due just $49. No money down, $1 a week at Furniture City, U.S.A., 1344 Stewart Ave., SW, 758-6791. Open every day, 9-9.

BEDROOM, Early American, rock maple. Biggest savings in town. We will not be undersold. Same price, cash or credit. No down payment needed. HIGHWAY FURNITURE CO. 4916 Covington Hwy., Dec., 289-2921

BEDROOM SUITES ALL STYLES—4 pieces, $89.95 up. Free del., parking. 36 mos. to pay. GUNTER BROS. FURNITURE 500 Whitehall St. 1330 Gordon St.

BEDS — (Twin), desk, dropleaf table, buffet, rugs, occasional chairs. PL. 5-4807.

BEDROOM suite (twin), slightly used. Reasonable. MA. 7-2989 after 6:30 p.m.

BEDROOM suite, dining room suite, 2 rugs (good condition). TR. 4-3206.

BEDROOM SUITE—Chifforobe, vanity, metal bed. All walnut. PO. 1-5618.

BED FRAMES, 2 twin Hollywood, $15 both. PL. 5-6347

BREAKFRONT mahogany, marble-top coffee table, wing back chair, mahogany drum table, miscellaneous items. 636-3883.

BUNK BED, maple finish, full twin size, reg. $69. Discount price just $21. No down payment, easy terms. FURNITURE CITY DISCOUNT LAND, 1344 Stewart Ave., SW, 758-6791. Open every day 9-9. Plenty of Free Parking.

Carpets—Used—Bargains
Reg. $8.95 to $14.95 Quantities $2, $3 and $4 per sq. yd. CARPET LAND WAREHOUSE PL. 3-9703, 559 ASHBY ST., SW West End, Atlanta, Ga.

CARPETS — Mill to you. Save on furn. TR. 2-7504. L. E. Mewborn.

CHINA — Very rare, very old, 96-piece set. French Haviland by J. W. Haviland. Old rose with heavy gold trim. $1,000. DR. 3-6676.

DESKS, CHESTS, ROBES, BEDS, ETC. All televisions, appliances required. Automatic defrost used refrig. $120 10-Pc. living room suite $120 ATLANTA FURNITURE CO. 152 Whitehall St., SW, JA. 2-9295

DINING room suite, Duncan Phyfe, 9-piece, good condition. DR. 7-4180.

DISHWASHER, used under counter, Hotpoint, good cond. $75. SY. 4-4477.

Household Goods 52

DINETTE set, repossessed. Large family-size consists of big table and 4 heavy chairs with foam cushions. This set originally sold for $69; balance due just $23. No money down, $1 a week. Furniture City, U.S.A., 1344 Stewart Ave., SW, 758-6791.

DINING ROOM SUITES NEW, $449.95, mahog. Only $297. Also cherry, maple, walnut. Free delivery, parking. 36 mos. to pay. GUNTER BROS FURNITURE 500 Whitehall St. 1330 Gordon St.

DISHWASHER — GE, Mobilemaid, used 18 months, $98. 1640 Clifton Rd., Northeast.

FLOOR FURNACES — Bryant, 45,000 BTU's. In excellent condition. JA. 5-3156.

FREEZER, repossessed Frigidaire chest-type, large family size. Originally sold for $279, now only $66. No money down, $1 a week. Giant Furniture Warehouse, 426 Marietta St., NW, 525-4517. Open daily 9 to 9; Saturday, 9 to 6.

FREEZER—21-cu.-ft. chest, 2 years old. Excellent condition. Only $175. ME. 6-7028.

FURNITURE—3 COMPLETE RMS. incl. $79.90 mattress, box springs. Only $289.95. Free delivery, parking. 36 mos. to pay. GUNTER BROS. FURNITURE 500 Whitehall St. 1330 Gordon St.

HEATERS—RANGES
NEW, used, damaged. Make offer. 167 Whitehall, Agt.

HIDDEN bed sofa, slight factory defect. Sofa by day and a comfortable bed by night. Originally $259.95. Now only $88. No money down. $1 a week. Giant Furniture Warehouse, 426 Marietta St., NW, 525-4517. Open daily 9 to 9; Sat., 9 to 6. Free parking.

HOUSEHOLD FURNISHINGS — Antiques, collectors pieces priced for quick sale. 926 Waverly Xway, NE.

LIVING ROOM SUITE. Repossessed. High-pile freize covered sofa and matching chair, originally sold for $169, balance only $42. No money down, just take over payments $1 a week. Giant Furniture Warehouse, 426 Marietta St., NW, 525-4517. Free parking. Daily 9 to 9; Sat. 9 to 6.

LIVING ROOM SUITES
ALL to be closed out immediately at COST. Let us prove it. Space needed. RAY'S, 441 N. Clarendon (old Stone Mtn. Rd.).

LIVING ROOM — Biggest savings in town. We will not be undersold. Same price cash or credit. No down payment needed. HIGHWAY FURNITURE CO. 4916 Covington Hwy., Dec., 289-2921

LIVING ROOM SUITES
OVER 50 to choose from. 2 pcs. Start $69.95. Free delivery, parking. 36 mos. to pay. GUNTER BROS. FURNITURE 500 Whitehall St. 1330 Gordon St.

LIV. RM. group, sofa bed, or sofa, lounge chair, 2 step tables, coffee table, 2 lamps, 2 sofa pillows, $175 value, $119. TINGLE'S, 2460 Memorial, Dr.

MIRROR, refrigerator, porch and yard furniture. Good condition. TR. 6-8366.

RANGE — Gas, repossessed, full 36" de luxe model with big oven and separate broiler, divided work space top. Originally sold for $239; balance due just $54. No money down, $1 a week. Can be seen at Furniture City, U.S.A., 1344 Stewart Ave., SW. 758-6791.

RANGE, electric, respossessed, de luxe model. Originally sold for $199. Balance on $57. No money down, take up payments of $1 a week. Giant Furniture Warehouse, 426 Marietta St., NW. Free parking. Open daily 9 to 9; Saturday 9 to 6.

RANGE, Gas Tappan, $35; Kenmore automatic washer, $40; reel power lawnmower, $40. CE. 3-6347.

RANGE—GE De luxe, $400, stove like new, less than 2 years old. Make offer. 761-1485.

RANGES (3), G-E (new). Sell-trade, anything I can use. DR. 8-1343.

RANGE—Electric, 1 year old. Very clean. Sacrifice $90. 766-2954.

RANGE—Electric Frigidaire. Good condition. $50. 761-3905.

REFRIGERATOR Crosley, repossessed, de luxe model. Full-width freezer, full-width crisper, shelves on door. Originally sold for $219, balance only $62. No money down, $1 a week. Giant Furniture Warehouse, 426 Marietta St., NW. 525-4517. Free parking. Daily 9 to 9; Sat., 9 to 6.

REFRIGS, WASHERS, RANGES
NORGE—No reas. offer refused. Free del. parking. 36 mos. to pay. GUNTER BROS. FURNITURE 500 Whitehall St 1330 Gordon St.

REFRIGERATORS, 6- and 11 ft., mahogany end tables, television set, Hollywood beds, dinette set. 872-1811, after six, 634-0594.

REFRIGERATORS — (Used), $25 up. Credit to anyone. Brown Furniture, 1925 Hollywood Rd., NW. (Open 9-9). 799-1717.

REFRIGERATOR, Admiral, 50-lb. freezer. Excellent condition, $100. Simmons Sofa-bed, 5 months old. DR. 8-4869.

REFRIGERATORS (2), Frigidaire, Hot Point. Excellent condition. Sacrifice. 366-3206.

REFRIGERATOR (Kelvinator), 12-ft., new, white, automatic defroster. $100. BL. 5-2516.

REFRIGERATOR—$25; Apt. size gas stove, $20; Automatic washer, $25. DR. 8-1274.

REFRIGERATOR — Used. $35. Good condition. After 6 p.m., 378-5316, TR. 6-4147.

RUGS — Originally bought for model home, 9x12, $30; also matching larger sizes, all new and with foam rubber pad, tank-type vacuum, famous make silverware and stainless steel cookware. Sacrifice. Private party. PO. 7-7317.

RUGS—Damaged. Many sizes. $50 each. Wesley Mills Cpts., 2198 Cheshire Bridge Rd. Open Saturdays.

RUG BARGAIN — Brand new, top quality, nylon, 9x15, sandlewood CE. 7-1081.

SEWING MACHINE. Necchi automatic ZIG-ZAG in cabinet, fully guaranteed. Reliable party wanted to take up payments on same. Dlr., MU. 8-7149.

SEWING machine (Zig Zag). Almost new. Decorative stitches and button holes. Assume payments of $8 month. Balance $54. 767-7356.

SEWING mchs. Ck. Davison's (d'town) bargains. Necchi-Elna, New Home, etc.

SEWING MACHINE—Like new, $24 cash. Call JA. 4-7724 after 2, dlr.

SOFA, 4-piece sectional, $40; washer and dryer, both $60; Royal typewriter, $10; 6 kitchen chartreuse chairs, $6. BL. 5-4387.

SOFA-BED, matching chair. Beige nylon fabric. Excellent condition. 1½ yrs. $60. 1927 Stanton Rd., Apt. 3, East Point, after 6:00.

SOFAS (or bed). Beautiful 71-in., $40 while they last. JA. 5-4636. DR. 3-5991, dlr.

SOFA—Modern 90" dark brown. Originally cost $229, sell $125. DR. 8-5083.

SOFA, chair (with slip covers) and table. BL. 5-0977.

STOVE, pi.k. 30" GE. Like new. Electric can opener (still in carton). No reasonable offer refused. BL. 5-0650.

TVs (used), recond., $25 up. Credit to anyone. Brown Furniture, 1925 Hollywood Rd., NW. (Open 9-9). 799-1717.

TVs, USED, recond. Start at $49.94. EARL GUNN'S 714 Moreland Ave., SE—MA. 7-3554

TELEVISION — 17" or 21". Perfect condition. $50. MA. 2-0843.

WASHER — Repossessed Bendix, fully automatic. Has Formica work top. De luxe model, originally sold for $229; balance due just $78. No money down, $1 a week. Furniture City, U.S.A., 1344 Stewart Ave., SW, 758-6791. Open 9-9 every day.

WASHERS, used, as low as $2 per week. Guaranteed. free delivery. Call Bob Whitcomb. PO. 1-1152 EUBANKS. PO. 1-8824

WASHER, automatic Kenmore; $45; 1 Apex wringer, $25, in good condition. 21-inch television, good condition. $45. 627-7968.

SNEAK PREVIEW
MODEL HOME RETURNS
FURNITURE
5 COMPLETE rooms of furniture, carpeting and appliances, elegant living room consisting of a large, sweeping, curved 3-piece sectional, foam cushions, reversible nylon covering, 2 glamorous chip-proof, mar-proof tables with a large round coffee table to match, 2 tall decorator lamps, 108 square feet of carpeting; a king and queen's bedroom, a large sea foam gray double dresser and a large tilting mirror, a master chest on chest, a glamorous bookcase bed with sliding panels; a dream kitchen for any woman, a large Formica-top dinette table beautifully designed and 6 heavily padded chairs, a giant-size 14.5 cubic foot Admiral refrigerator with a 100-lb. full-width freezer and a full-width crisper. This is a de luxe model. Door is loaded with shelves and has a butter and dairy bar. The range has elegant stainless steel back panel with clock timer and plug outlet, a de luxe griddle on the top with a glass oven door and a light in the oven. For the extra bedroom, a 10-piece maple bunk bed, complete, that can be used as twin beds as well. This furniture has been on display and is all new and is guaranteed. The appliance units are guaranteed for 5 years. This group would regularly sell for $1,470. Now it can be yours for
$799
NO MONEY DOWN
PAYMENTS of $5.25 a week. This furniture and appliances can be seen at the warehouse. Open to the public. Any part may be bought separately. Easy credit to servicemen and to all.
GIANT FURNITURE WAREHOUSE 426 Marietta St., NW 525-4517 Open daily, 9 to 9 Sat., 9 to 6 Plenty of Free Parking

Household Goods 52

REPOSSESSED 3-ROOM GROUP
WE NEED someone with a steady job to take up payments on a whole houseful of furniture and appliances including a beautiful long sofa and chair in matching nylon cover complete with 2 blond end tables and coffee table and 2 tall lamps; a complete 4-pc. bedroom suite with long dresser, big mirror; 4-drawer chest and full-size bookcase bed. Kitchen is complete with de luxe dinette, a de luxe model full-size gas range and large Westinghouse refrigerator with top freezer and spacious shelf area. This group originally sold for $875, balance due just
$223
NO Money Down take payments of $2 a week. Immediate credit and delivery.
Furniture City U. S. A. 1344 Stewart Ave., SW Plenty Free Parking 758-6791 OPEN 9-9 EVERY DAY

THE HONEYMOONER SPECIAL
THREE big rooms of furniture and appliances, all brand-new with a gorgeous sofa and chair with nylon cover, 2 walnut end tables and long cocktail table and modern lamps; beautiful 5-pc. bedroom suite with double dresser, large chest of drawers and full-size bookcase bed. In the kitchen you get a big marproof table with leaf and 6 foam-padded chairs, de luxe full-size gas range with pull-out broiler and enormous oven. BRAND-NEW ADMIRAL REFRIGERATOR with freezer across top, shelves on door with written 5-year warranty. This group normally sells for $999, discounted to just
$499
NO money down, $3 a week. Immediate Credit and Delivery.
Furniture City U. S. A. 1344 STEWART AVE., SW 758-6791 Open 9-9 every day

REPOSSESSED DADDY LEFT MOMMY
WITH 4 rooms of furniture and appliances: A beautiful 2-piece living room suite—a decorator's piece; 2 step tables and a generous-size cocktail table, 2 lamps and rugs; 5-piece bedroom suite, double-size bed; a complete dinette and a family size refrigerator with full-width freezer, Kelvinator; a de luxe stove, dishes, pots and pans, curtains and sheets. Originally sold for $799. Now only
$273
JUST take up balance. NO MONEY DOWN
TAKE over payments of $2.36 a week. Easy credit to everyone. It can be seen at the warehouse.
GIANT FURNITURE WAREHOUSE 426 Marietta St. 525-4517 Open daily, 9 to 9 Sat., 9 to 6 Plenty of Free Parking

A-U-C-T-I-O-N
65 ORIENTAL RUGS (ALL SIZES)
PLUS the finest of French, English and antique furniture; paintings, lamps, mirrors, bric-a-brac at HART AUCTION GALLERIES, 547 Peachtree St., NE near Linden St. TUESDAY and WEDNESDAY nights, 7:30 to 11:00 p.m.
EXHIBITION Monday and Tuesday, 9:00 a.m. to 5:00 p.m.
NOTE: — Special Bargain Basement Auction Wednesday, 1:00 p.m. to 5:00 p.m.
FREE PARKING — in rear of building on Courtland St. Phone: 874-7402

3 ROOMS $76
BEDROOM, 3 pcs., new mattress, springs. 7-pc. living room group, 5-pc. dinette, originally sold for $285, assume bal. on account, $76. Nothing Dn., $2 Per Week Can Be Seen At DAVE MILLAR FURN. CO. 3832 Main St., C. Pk., PO. 7-1551

JUST HAD TO PICK UP
A 4-PIECE bedroom suite; large double dresser with tilting mirror, chest-on-chest and a glamorous matching bookcase bed with sliding panels. Originally sold for $179, balance due $99. Just take up payments of $1 week. No money down. E-Z credit to everyone. Giant Furniture Warehouse, 426 Marietta St., 525-4517. Open daily, 9 to 9; Sat., 9 to 6. Plenty of free parking.

WOW! TRUCK DAMAGE!
6-PIECE dining room suite with Captain's chairs. Originally sold for $299, now it can be yours for $159. No money down, pay only $1 per week. E-Z credit to everyone. Giant Furniture Warehouse, 426 Marietta St. 525-4517. Open daily, 9 to 9; Sat., 9 to 6. Plenty of free parking.

IF YOU CARE FOR THE LITTLE WOMAN
WASHER — Automatic repossessed G-E, has temperature control and water level control. Originally sold for $259, now only $67. No money down, $1 a week. Gaint Furniture Warehouse, 426 Marietta St., NW. Plenty of free parking. 525-4517. Open daily 9 to 9; Sat., 9 to 6.

REPOSSESSED 3-piece nylon-covered sectional sofa, complete with 2 blond end tables and a matching cocktail table and 2 tall lamps. This suite originally sold for $299; balance due only $76. No money down, take payments of $1 a week. Can be seen at Furniture City, U.S.A., 1344 Stewart Ave., SW, 758-6791. Open 9-9 every day.

LOOK! EMERGENCY! PUBLIC NOTICE
SOFA and matching chair, repossessed. Beautiful charcoal fabric. Originally sold for $249, balance only $58.80. No money down, $1 per week. Giant Furniture Warehouse, 426 Marietta St., NW. 525-4517. Free parking. Daily, 9-9, Sat., 9-6.

JUST HAD TO PICK UP
RCA 3-way combination, repossessed. Has TV, radio and record player in beautiful cabinet. DLX. model. Originally sold for $329, now only $58. No money down. $1 a week. Giant Furniture Warehouse, 426 Marietta St., NW. Open daily. 9 to 9; Sat., 9 to 6. Free parking.

TWO-PIECE living room suite, repossessed. Beautiful sofa and matching chair in latest styling and fabric. This outfit originally sold for $249; balance due just $42. Take payments of $1 week. No money down. Can be seen at Furniture City, U.S.A., 1344 Stewart Ave., SW, 758-6791.

SCOOP
FINANCE CO. ORDERS TO SELL
BUNK BEDS, solid maple, 8 pieces. Originally sold for $99, take up balance $43. No money down, $10 week. Giant Furniture Warehouse, 426 Marietta St. 525-4517. Open daily, 9 to 9; Sat., 9 to 6. Plenty of free parking.

FINANCE CO. JUST RELEASED
MANY makes and models, portables and console TVs. See them now. No money down, just assume balance. Giant Furniture Warehouse, 426 Marietta St., 525-4517. Open daily, 9 to 9; Sat. 9 to 6. Plenty of free parking.

FREIGHT CLAIM MADE
STOVE—Gas, 36-in., slight damage in uncrating, originally $129, now only $66. No money down, $1 a week. Giant Furniture Warehouse, 426 Marietta St., NW. 525-4517. Free parking. Open daily 9 to 9; Saturday 9 to 6.

REPOSSESSED Westinghouse refrigerator, de luxe model with freezer at top and lots of shelf space. Originally sold for $229; balance due just $66. No money down, $1 a week. Can be seen at Furniture City, U.S.A., 1344 Stewart Ave., SW, 758-6791.

REPOSSESSED Emerson 21" TV. Beautiful mahogany, table model, originally sold for $199; balance due just $62. No money down, take payments of $1 a week. Can be seen at Furniture City, U.S.A., 1344 Stewart Ave., SW. 758-6791.

Wood Kitchen Cabinets
PAY LESS—FACTORY SECONDS DAILY 9 to 5 SAT. 9 to 2 DEL-MAR CABINET CO. 2899 Gordon Rd., SW 753-3126

BUILDERS, ATTENTION!
LINOLEUM RUGS, room-size, originally sold for $7.99, now only $2.99. Giant Furniture Warehouse, 426 Marietta St., NW. 525-4517. Free parking. Daily 9 to 9; Sat., 9 to 6.

We Buy, Sell and Trade
NEW and used furniture and appliances. KING FURNITURE CO. 55 Auburn Ave., NE JA. 2-8361

New Furniture—½ Off
Dave Podhouser Furniture, Inc. OPEN 9 a.m. to 6:30 p.m.; Fridays till 9 p.m. 1860 Piedmont Rd., NE, at Cheshire Bridge Rd. TR. 5-9731.

FRIGIDAIRE—T.A.G. Appls., new, used; Real bargains. Brantley & Fite Appl. Co. 3029 P'tree Rd., CE. 7-8462.

3 RMS. Complete, of quality furn. $199. 18 Pcs. Easy terms. Home Furn. Co., 86 Ala. St., JA. 3-0417.

TESTED, approved, guaranteed used appliances. $49.50 up. Aycock Appliances. PL. 8-4573.

REBUILT Ref. and TVs, $5 down. BOB SHELLEY, 258 P'tree, JA. 3-7313.

AMANA freezer, respossessed, pick up payments $2.75 wk. 366-1661, dlr.

FOR BEST RESULTS USE JOURNAL-CONSTITUTION WANT ADS

Household Goods 52

WE BUY, sell and exchange furniture. Comfort Furniture, JA. 2-7789.

21-IN TV console. Excellent condition, private home. 7-55-6516.

DETROIT Jewel apt.-size gas stove, used one week. $65. PL. 5-4253.

Antiques 53

PINE HUTCH table, cherry table, butler's tray and stand, mahogany pedestal table, mahogany dining room table with banquet ends. Call 786-2246, Covington, Ga.

BREAKING my heart but must sacrifice beautiful walnut old fashioned organ. Perfect playing. CE. 3-5159, after 6.

ANTIQUES from North. Too numerous to list. See any time. Apt. 8, 1338 McLendon Ave., NE.

Musical Merchandise 54

BAND INSTRUMENTS, Guitars, drums. Atlanta's lowest prices. Sales, rentals. "Rhythm City," CE. 7-9552.

CLARINET, excellent condition. Complete with case, only $75. 255-5987.

CORNET—ROTH. $70. HE. 5-9702.

FLUTE — Used very little. Cost $155. Will sell for $65. TR. 5-3065.

OLDS TROMBONE. Good condition. TR. 6-0859.

ORGANS—PIANOS

NEW Wurlitzer Spinet	$495.
Like new Jansen console	$495.
Used Winter Spinet	$395.

Many new and used bargains. CECIL WHITE & SON 2462 Memorial Dr. DR. 3-3331

PIANOS
New and Used—Good Selection Reasonable Prices—Easy Terms DIXIE PIANO CO. 2769 Main St., E. Pt. PO. 6-0101

PIANO — Spinet, mirror, small. Nice fin. Just tuned. $100. DR. 8-4473, dlr.

TRUMPET—King Cleveland. Used 2 weeks. $90. CE. 7-6968.

BACK-TO-SCHOOL Sale
Take your choice of 5 beautiful finishes, in spinet or console pianos, at savings up to 30 pct for cash or easy bank terms. PRACTICE pianos ideal for the beginner priced from $100 to $345. ORGANS both new and used from $495 to $1,800, all features. ALVERSON PIANO CO. 101 W. Howard, Decatur, DR. 8-3651 Open most evenings till 9 p.m.

ANNIVERSARY SALE
WE'VE gathered together the largest array of pianos and organs ever, in all styles and finishes. We've made the prices lower than ever before. Save as much as $250 on some models. Come early for best selections. Generous terms, of course. CABLE PIANO CO. 235 Peachtree, NE, JA. 1-1041 Open Monday and Friday Eves.

DAVISON'S PIANO VALUES
SAMPLE pianos. Save up to $300. Select your back-to-school pianos now and save. Small upright piano, very nice, $245. ASK ABOUT OUR RENT-TO-OWN PLAN DAVISON'S PIANO DEPT. 3RD FLOOR

Baskette Piano Bargains
WURLITZER spinet, like new (save $200). Trade-ins and floor-model organs, Hammond, Conn and others, save $300 and more. Student practice pianos, $165. BASKETTE PIANO CO. 305 PEACHTREE ST., NE

LEE ROY ABERNATHY
PIANOS AND ORGANS GOSPEL MUSIC LESSONS HWY. 41—4-lane between Atlanta and Marietta, next to Storyland. Phone 435-3335.

BACK TO SCHOOL
SPECIALS! Practice pianos from $75 to $395. Rebuilt Grands. Guaranteed like new, from $1,095. WORLD of Music, Inc., Peachtree at Piedmont. CE. 7-5900.

WAREHOUSE SALE
GRAND PIANOS, $295 UP. PRACTICE PIANOS, $75 UP. Many to select from. FRIENDLY PIANO CO. 725 Marietta St., NW JA. 2-3974

3 LOVELY SPINETS returned from rental. New guarantee. Big discount. LANIER PIANO CO. 637 LEE ST., SW PL. 8-4681

EBONY Baby Grand, compl. recond. Practice Pianos — $129.95 up ACE PIANO CO. 259 Peters St., SW JA. 3-5383

"WE HAVE NO FANCY TALE— JUST GOOD PIANOS FOR SALE" SCHAFFER-GRAY PIANO HOUSE 938-1880

O. M. TUCKER 425 Peachtree St., NE 876-6726

HAMMOND ORGAN — Spinet. New condition. Original cost, $1,400. Best offer over $900 gets it. PO. 7-5010.

SCHOOL band flute, excellent condition, $95. 344-5189.

Radio, TV, Recording 55

DAY-NITE TV SER.
PL. 3-0342 — WORK GUAR. Nite, Sunday, our Specialty

AMPEX 600 Monaural tape recorder, matching 620 amplifier. Phillips, Shure mikes. TR. 5-0513.

21" ADMIRAL CONSOLE	$65.00
17" G.E. Table new pix tube	45.00

DR 3-0455.

HI-FIDELITY — Console, Music Master. Like new, $50. BU. 9-2401.

STEREO—1960 Motorola. Records. $325. GL. 7-6486.

Shop Machines, Tools 57

TUNE-UP, electric drills, buffer, auto. trans., band adjusters, miscellaneous. PO. 7-2922, 911 Winburn Dr., East Point.

FOR SALE—1½-hp. air compressor. Sacrifice. MA. 7-2949, TR. 2-8997.

Heavy Equipment, Machines 58

FORK LIFTS. New and used units at dramatic savings. Some units as low as $300, in good operating condition. Liberal financing easily arranged. For details, call Mr. Reed, TR. 4-9751, dlr.

EQUIPMENT for rent. Crawler loaders, rubber-tired loaders, bulldozers and backhoes. By week or month. Industrial Tractor Corp., 566 Morosgo Dr., NE, Atlanta, Ga. CE. 3-3262.

AIR COMPRESSORS and parts. ¼-HP., $50; ½-HP., $75; ¾-HP., $85. 2-HP. on 60-gal. tank, $195; 5HP. on 80-gal. tank, $395. 943 Glenwood Ave., SE. MA. 2-9877.

HEAVY-DUTY winch complete with power take-off and lot of cable. Call BU 9-2313.

D-6 DOZIER, 9U series. New undercarriage, A-1 condition. $3,600. DI. 4-3847.

HD9 ALLIS-Chalmers Bulldozer and pan. Call Jonesboro, GR. 8-8901.

GMC tractor with tandem low boy trailer, good condition. 378-5332.

Building Materials 59

ALUM. Windows—BANKRUPT STOCK. FINAL LOAD HAS ARRIVED. AWNING TYPE with screen and glass.

19x38⅝	$ 7.95
26½x38⅝	9.95
26½x50⅝	12.95
37x26	8.95
53x26	12.95
53x38⅝	17.95

OVER 100 different sizes of jalousie windows from $5.00 up incl. glass and screen.
ALL stock sold as is. See Tues.-Sat. at 980 N'side Dr., NW.

LUMBER SPECIAL, all 2x4s, $25. M. in lots of 1,000 board ft. or more.
CONTINENTAL WRECKING CORP. SY. 4-1586

BUILDING MATERAL HUDGINS & CO., INC. 642 North Ave., NW JA. 3-2791

OAK FLG., No. 2, $120; No. 1 white oak, $152; select white, $174. Cash & Carry Bldg. Mat'l. (See phone book).

NEW and used bldg. materials and plumbing supplies. ABC Wrecking Co., 485 Glenn St., SW. JA. 4-8848.

SHUMAN SUPPLY CO. MAIN ST. AND FORREST AVE. EAST POINT PO. 6-1996

BUILDING MATERIAL BRAND-VAUGHN LBR. CO., INC. PL. 5-4565

CINDERS — Clean. 590 Travis St., NW, bldg materials. MU. 8-1107, dlr.

KEY-TOX red lumber sold only by Williams Bros. Lbr. Co. MA. 7-8421.

DOORS — Door units, window units. Jonesboro Door Factory, 478-7628.

USED LUMBER—2x4's up to 12x12's, 200,000 ft. Dlr., 627-0993.

Office Equipment, Supplies 65

ADD. MACHINES—TYPEWRITERS Calculators, Cash Registers Dictating Equipment, Mimeographs New — Used — Reconditioned Buy, SELL, Rent, Trade, Service GEORGIA BUSINESS MACHINES 217 Whitehall 3075 Roswell JA. 5-7706 CE. 3-9561

DESKS—Executive swivel chair; secretary desk; posture chair; two 5' tables; 2 bookcases; 4 chairs. All walnut wood. JA. 3-7601, BL. 5-6950.

BARGAINS! MIMEOGRAPHS, Multiliths, Dittos, Photocopy. Rebuilt and guaranteed. 1370 Spring St. TR. 3-3181.

A. B. DICK offset duplicator, "350" practically new, perfect, originally $3,500, save 60 pct. or more. 636-2346.

PHOTOCOPIERS—New, reduced $75 Hynes Co. 172 W'hall, JA. 5-6417.

Business Equipment 66

NAT'L CASH REGISTERS — Sales-Service, Factory trained. JA. 5-7706. GEORGIA BUSINESS MACHINES

PRINTING EQUIPMENT — Autocylinder, offset, envelope presses, type. 378-9467.

Business Equipment 66

MEAT COOLER, 10 ft. (Warren), $300. BU. 4-1551.

75 USED shopping carts. Very good condition. $9.25 each. 377-5013.

Wanted to Buy 72

Used Furniture Wanted
WE PAY cash for good used furniture and appliances. BASS FURNITURE CO. MU. 8-5123

APPLIANCES AND USED FURNITURE Quick cash, fast serv. Dlr. JA. 4-0303

Appliances & Furniture 525-1047, Agt.

APPL. FURN. WANTED SPOT cash, fast serv. Dlr. JA. 3-8711

CAGLE BROS. FURN. Furniture & Ref. JA. 4-1872

FURNITURE and appliances bought and sold. AAA Furniture Co., 994 Virginia Ave., NE, 872-1811.

SOFA, Early American wing back, condition of fabric not a factor. 443-7140.

BUYING OLD NEWSPAPERS
ALSO magazines. Phone MU. 8-6824 for highest prices. Georgia Paper Stock Co., Inc.

Appliances and Furniture WANTED — Cash. Dlr. JA. 1-0066.

APPLIANCES, furniture. Fast serv. GR. 8-8523, GR. 8-9023, eve. Dlr.

WILL make offer on your od TV, furn., appliances. Dlr. JA. 2-6803.

ANY AMOUNT OF GOOD USED FURNITURE. JA. 3-3230, DLR.

CASH for used pianos, any kind, any cond. Dlr. JA. 5-2464.

RENTALS

Hotels, Motels 74

Avon Hotel, JA. 4-0276
DAILY rates, $2 up. Also, wkly rates.

CAPITAL HOTEL—JA. 4-0636 Low weekly rates, $10.50 and up

CLERMONT HOTEL, TR. 4-8611 ROOMS, bedrm. and eff. apts., furn., TV and Free Parking.

DRUID HILLS HOTEL
644 N. HIGHLAND AVE., NE ROOMS, EFFICIENCIES, APTS. AIR CONDITIONED, TV FREE PARKING, PRIV. PHONE DINING ROOM, RATES $10 WK. UP SPECIAL MONTHLY RATES TR. 4-4476

Frances Hotel—New Management Weekly Rates—JA. 4-7909

HOTEL SOUTHLAND—Free TV. Air cond. Parking. Kit. units. Wkly. rates. 825 Ponce de Leon Ave., TR. 6-5575

MILLER HOTEL—Low weekly rates. With bath, $9 to $12.50. JA. 3-9871.

PARK HOTEL — JA. 3-9085 WEEKLY, $9.00 to $10.50, also apts.

RITZ HOTEL—Near Rialto Theater. Spec. wkly., daily rates. JA. 4-0456.

"LIVE DOWNTOWN"
ENJOY the many improvements made at the "First Class Georgia Hotel." We have rooms for regular guests at $24.50 per week and up, $99.50 per month and up. All rooms with private bath, phone, radio, wall-to-wall carpeting and circulating ice water. Every convenience, every service. 250 rooms, 250 baths. GEORGIA HOTEL 114 LUCKIE ST. AT CONE

Rooms 75

ALDEN AVE. (near Brookwood Station) — Nice double room and bath. Private entrance. Possible kitchen. Ladies. 873-5652.

AMSTERDAM AVE., NE—Virginia-McLynn bus. For business woman, large comfortable room, private home with business woman and mother. Private sitting room available. TR. 4-0426.

ANSLEY PARK—Peachtree-15th. Attractive room. 3 men. Kitchen privileges. TR. 4-9028.

ANSLEY PARK—Private home, business women, kitchen privilege. TR. 5-6505.

ANSLEY PARK — Room for lady. Near bus line. TR. 4-3909.

ATKINS PARK, NE — Near Ponce de Leon. Gentlemen. Rooms, fans, showers. TR, 6-8555.

BLUERIDGE Ave. N.E. Beautiful private room, quiet home. Business man. Convenient location. TR 4-8708.

BRIARCLIFF ROAD—Near Ponce de Leon. Single rooms. Gentlemen. Fans. Kitchen privileges, lounge, TV, showers. $6.75 to $9. DR. 7-6046.

BRIARCLIFF-LA VISTA — 2 attractive bedrooms, private bath. Air-conditioned. On transportation, shopping center. ME. 6-9791 after 3.

BRIARCLIFF — Comfortable, quiet home, good transportation. Gentleman. TR. 6-1459.

BRIARCLIFF-EMORY SECTION — Nice room, private home. $35 month. TR. 4-8486.

BUCKHEAD — Quiet corner bedroom, private entrance, parking, extra large closet, shower, business gentleman, references required. CE. 3-0729.

BRIARCLIFF-PLAZA — Walking distance Blue Ridge Ave., NE (1094). 876-9916, 874-7497.

BUCKHEAD — Tuxedo Park. Lovely room, private entrance, private bath, kitchen privileges optional. References. CE. 3-0336.

BUCKHEAD — Large corner bedroom. Private home, everything convenient. 233-1259.

CASCADE SECTION — Attractive room in private home. Gentleman. PL. 5-3206.

CRESTHILL AVE., NE, 2 business girls, share home, TR. 4-2818.

DECATUR — Near Emory, spacious, new, air-conditioned, combination den-bedroom, private bath and entrance, near transportation and shopping. Gentleman. References. $65 month. DR. 3-0805.

DECATUR — Private home, corner room, twin beds, convenient, gentlemen. $8. DR. 8-9413.

DRUID HILLS — Beautiful large room, kitchen privileges, convenient transportation, DR. 8-1019.

EAST ATLANTA — Gentlemen. Newly decorated. Attractive, air conditioned, limited bus. See 810 Flat Shoals Ave.

EAST LAKE Section. Gentleman. $30 monthly. DR. 3-4530.

EAST POINT — Furnished nice large room, every convenience. PO. 1-3309.

EMORY — 1401 Harvard, paneled, private baths, kitchen privileges. Gentlemen. Evenings, DR. 8-6680.

FAIRVIEW RD., NE (1357) — Business people, students, maid service, playroom, fallout shelter, breakfast. DR. 3-0045.

FIFTEENTH - PIEDMONT, NE. Nice room for settled business woman in large apartment. Good transportation. TR. 6-4980.

FOURTEENTH ST., NE — All home privileges. TR. 4-8457, after 5.

FOREST PARK—1 nicely furnished bedroom, kitchen privileges. 366-1568.

GLENWOOD—Second Avenue area—2 new bedrooms, private bath, cooking facilities available. Near busline. Working ladies. DR. 3-6276.

HAPEVILLE area, one single room, 624 Spring Street. PO. 6-4348.

HIGHLAND - VIRGINIA — Business girls. Twin beds. Kitchen privileges. 872-9869.

LITTLE FIVE POINTS—2 girls or ladies to share home with widow. References. JA. 2-7965.

LITTLE FIVE POINTS — 470 Seminole, downstairs, corner, adjoining bath. 522-7214.

MORNINGSIDE, gentleman, large room, large closet, private bath, private home. 1672 North Rock Springs Rd., TR. 6-8417.

MYRTLE-PONCE DE LEON. Private home, kitchen privileges, TR. 5-5911.

MYRTLE, NE. Young business girls. Home privileges. Television. TR. 4-9183.

NORTHEAST—378 Fifth St. Nicely furnished, adjoining tub, shower, quiet home, business gentleman only. $10 week. TR. 2-0978.

NORTHEAST—Businessman, large attractive room, refined home, private entrance, bath, shower. Excellent location. TR. 6-2198.

NORTHEAST — Lovely large room. Double or twin beds. Adjoining bath. Utilities. Kitchen privileges. $7.50 week. 378-5180.

NORTHEAST — Living room and bedroom. Separate entrance. 1 or 2 working girls. 873-1745 after 5 p.m.

NORTHEAST — Gentleman. Lovely corner bedroom, connecting bath. On transportation. TR. 2-3061.

NORTHEAST — Pretty home. Business girls. Baths and kitchens aplenty. Maid. TR. 4-1880.

NORTHEAST — Piedmont Ave. (788) Attractive vacancies. Men or students. TV. TR. 6-9565.

NORTHEAST — Extra large nice room in bachelor's quarters. Call after 6. MU 8-1578.

NORTHEAST — Near Peachtree. Attractive. Large closets. Business lady. TR. 2-6416.

NORTHEAST — Settled lady who wants a good home cheap. TR. 2-1440.

NORTHEAST — Girls or ladies, share home with widow. TR. 5-2634.

OAKLAND CITY. Private home, single room, young man. PL. 3-5554.

PEACHTREE-Tenth Street section. 2 business girls share large bedroom, new furnishings, kitchen privileges. One block to transportation. $8 week. 873-6183.

PEACHTREE HILLS—2 blocks of Peachtree Rd., teacher or working girl. Bedroom, kitchen privileges, private home of widow. CE. 3-8463.

PEACHTREE-SIXTEENTH section — Nice room. Reasonable. Businessman. TR. 6-1169.

ST. CHARLES. Immaculate spacious rooms, meals optional. $7.50. 876-9221.

SAINT CHARLES Avenue (513) Benefits and privileges. $10. TR. 5-3964.

Rooms 75

ST. CHARLES PL. (1142). Single room, 1st floor. Air cond.

STEWART AVE. (831)—Nicely furnished room for gentlemen. PL. 5-8533.

STEWART AVE. — Double and single room. PL. 3-5692.

SYLVAN HILLS — Clean, quiet room, breakfast privileges. Business people. PL. 3-0981.

VIRGINIA CIRCLE, NE (741) — Front room, next to bath. Lady. Kitchen privileges optional. TR. 2-7273.

VIRGINIA - McLynn. Business lady, kitchen privileges. $5 week. TR. 2-0377.

WEST END — Clean, comfortable, newly furnished, convenient everything. 366-3957.

NICE COMFORTABLE ROOM AND PRIVATE BATH IN BEAUTIFUL EXCLUSIVE BROOKWOOD HILLS. CONVENIENT TO PEACHTREE AND SEVERAL RESTAURANTS. FOR GENTLEMAN. REFERENCES. TR. 6-6949.

BUS. WOMAN, room, priv. bath, kitch. privil. P'tree Memorial, 20 min. to town. References. CE. 3-2839, nights.

LOVELY ROOM Bath, Pri. home. DR. 8-1833.

Room and Board 76

ANSLEY PARK — 16th St., NE. Vacancy. High-type home. Private bath. Business girl. TR. 4-5435.

ANSLEY PARK, 15th St., NE (151). Vacancy, young ladies. TR. 5-6183.

BRIARCLIFF-PLAZA area (1744 Ponce de Leon Ave.). Lovely home. Refined people. Excellent meals. DR. 8-3543.

BRIARCLIFF RD., NE (814)—Attractive vacancies. $12.50 week. 876-9900.

CHESTATEE INN (near Sears). 580 Ponce de Leon, NE. Atlanta's unusual boarding inn. Apartments, rooms, meals, 6½ days. Maid service. Free parking. Reasonable. TR. 6-6141; TR. 4-0665.

D'TOWN, 7 days, $14.75. Fam. style. Rm. only, $6.50. Clean beds, 876-9658.

DRUID HILLS effcy. Private entrance. Connecting bath. Trans. TR. 6-0524.

DRUID HILLS — For boys, swimming pool. Excellent meals. DR. 3-1913.

FIFTEENTH ST., NE (201)—Rooms, adjoining baths. Delicious meals. Gentlemen.

FOURTEENTH ST. (226). Vacancies, young business people. Beautyrest mat. TV. Excel. meals. TR. 6-7196.

MONROE DR. (807). Gentlemen. Home cooking. $10.50 weekly. TR. 2-0853.

NORTHEAST — Vacancies. Gentlemen. Nice, clean rooms. Doubles. Showers. Good meals six days. 710 Piedmont Ave.

NE—Room and board. Home cooking. Large corner room, adjoining bath. 2240 Peachtree Rd. 875-7571.

NORTHEAST — Gentlemen, 2 meals daily, family style, TV. TR. 5-1440.

PEACHTREE, NE (1279)—Attractive vacancies, business girls. TR. 2-0962.

PIEDMONT AVE. NE (751). Vacancies for settled business people. On transportation.

PONCE DE LEON (892)
HOME-COOKED, family-style meals, lobby TV. Lot parking, near Sears and Plaza. Conv. trolley. TR. 2-1706.

PONCE DE LEON (1492)—Business girls only. Single or double. Very reasonable. References. DR. 3-1274.

PONCE DE LEON (1328)
BEAUTIFUL Druid Hills. Congenial people. Conv. Reas. DR. 7-1456.

PONCE DE LEON (1783)—Comfortable furnished room. DR. 7-1165.

ST. CHARLES PLACE (1150)—Lovely room, connecting bath. Gentlemen. Excellent meals. TR. 6-6793.

SEMINOLE AVE. — Room and board. Good meals. JA. 2-8779.

SPRINGDALE RD., NE (880)—Newly decorated room for boys. Off-street parking, meals optional. DR. 7-7181.

WEST END — 3 meals, 6 days, 2 on Sundays for elderly men. $60 month. PL. 5-8771.

WEST END—Bus, good meals served family-style. PL. 5-9037.

CRESCENT GUEST HOUSE
ROOMS—Cool room, showers. The best meals (cafeteria style). Bus stop. Parking. Peachtree and 11th. $10.50 and up. Gentlemen. TR. 5-2862.

Housekeeping Rooms 77

BROOKHAVEN DR.—3 larg. air-conditioned rooms, newly decorated. Private. All utilities. $85. CE. 3-7379.

COLLEGE PARK — Large furnished room, kitchen privileges. 4062 Belmont Dr. PO. 7-6766.

EAST ATLANTA—2 furnished rooms, kitchen privileges. Own refrigerator, utilities furnished. JA. 5-8913.

GRANT PARK — Furnished housekeeping room. Stove, refrigerator. Business person. MU. 8-7151.

GRANT PARK—Three rooms. Reasonable. Business couple preferred. MU. 8-8199.

GROVE PARK—Edwin Pl., NW (11). 3 lge. furn. rms., pri. bath, ent. Util. furn. $20 wk. Nr. everything. Refs. nec. SY. 4-0449.

N. HIGHLAND — Efficiency. Private entrance. Everything furnished. 521-3339.

NORTHWEST — Gentleman. Efficiency. Completely furnished. $9. 329 Third St., TR. 2-0009.

LITTLE 5 POINTS—3 furnished terrace rooms, private entrance. Utilities furnished. Gentleman only. JA. 3-2755.

EFFICIENCY furnished. All utilities. Private entrance, bath. Gentleman. $58 monthly. 872-2097.

TRAILERS—$12 wk. and up. Kingston Trailer Pk. Jonesboro Rd., For. Pk.

Furnished Apts., Duplexes 78

AIRPORT AREA
NEW 1- and 2-bedroom luxury apartments. Air cond., swimming pool. Wall-to-wall carpeting. Built-in kitchen with dishwahser and disposal. Free laundry facilities and maid service. $125 and $160. 710 E. Columbia Ave., D. D. ROSS, PO. 1-2701.
CATES REALTY Bank of Ga. Bldg.—521-3766

AIRPORT to BUCKHEAD. See APT. Locator Service ad. Class. 79.

ANSLEY PARK — Charming Early American style. 2 adults. TR. 2-9158, DR. 8-3543.

ANSLEY PARK—Terrace efficiency. Business couple. Private entrance. TR. 5-4001.

ARGONNE AVE., NE (886)—2-bedroom apt. DOWLING RLTY. TR. 5-8057 675 Penn Ave., NE TR. 4-2080

AVA PARK DUPLEX
ADJOINS HAPEVILLE CITY PARK With all recreational facilities 1 OR 2 BEDRMS., nice furniture. $90 and $100. PO. 1-5943, PO. 1-0518.

BARBIZON APTS. HEATED SWIM POOL
PRESTIGE location. Pershing Point section between Peachtrees. Interior decorator just furnished these beautiful 1-bdrm. apts. Air cond., elevator. Maid service avail. All utils. furn. $135 and up. 35 Lombardy Way, NE. TR. 6-5792, TR. 2-7906.

BLAIR VILLAGE APTS.
1 bedrm. furn.—$18 weekly
2 bedrms. furn—$21 weekly
ABOVE rents include water, gas and electricity. No running all over town to make deposits. One single deposit of $25. (Returned when you move out) takes care of everything.
WALK TO ELEM. SCHOOL Shown daily 9 to 9. Sunday 2 to 9 Phone MA. 7-5701

BRIARCLIFF HOTEL
EFFICIENCY and 1-, 2-bedrm. apts. Fully equipped kitchen with utensils, TV, air conditioning. Free parking. DAILY—WEEKLY—MONTHLY Full Hotel Service 1050 Ponce de Leon Ave., NE TR. 4-9711

BRIARCLIFF RD. (886)—2-bedroom garage apartment, on bus line. TR. 5-5216.

BUCKHEAD — Large new one-bedroom terrace apartment. Modern throughout. Comfortable furniture. Brick planter room divider. Living, dining area partially pine paneled. Abundance of closets in kitchen space. 2 blocks from Peachtree at 2956 Grandview Ave., Apt. C. Look it over today and call Monday, TR. 6-3761. ext. 4. $110 including utilities.

BUCKHEAD — 3202-06 Mathieson Dr. 1 block Peachtree. Modern 2-bedroom apartment, furnished with new modern furniture, central heat and air-conditioning unit in basement, built-in stove, disposal, large storage room in basement, paved parking. Call CE. 3-5200, owner.

BUCKHEAD NEAR PEACHTREE—Nicely furnished air-conditioned, one-bedroom apartment. Commodious closets, garage. $125. CE. 3-3959.

BUCKHEAD — Beautifully furnished, two bedrooms. Large living room, dining room, den, ample storage, air-conditioned, utilities furnished. Suitable for four. $200. CE. 7-4428.

BUCKHEAD — Three-room duplex apartment. Redecorated. Nice furniture. Convenient. DR. 8-7440.

BUCKHEAD—P'tree Rd. 1-BR. apts. Attractive. Util. incl. $115. CE. 7-0134, CE. 3-2669.

BROOKWOOD APTS.
20 STANDISH AVE. LOVELY efficiency. Almost never vacant. Air cond., util. furn., $99.50. TR. 6-5792, TR. 2-7906.

CASCADE AVENUE — 3 rooms. Everything furnished and private. PL. 8-3015.

CASCADE—Private, modern utilities, transportation, baby accepted. 755-8884.

CHARLES ALLEN DR.
(N. OF PONCE DE LEON) AIR COND. Large bedrm. with dbl. closets. Lge. liv.-dinette. Complete kit. Tiled bath, enclosed shower. Modern furnishings. $105 mo. JA. 3-8914.

CHARLES ALLEN DR.
NORTH of Ponce de Leon. Nr. Pdmt. Park. Lge. bedrm. with dbl. closets. Lge. living rm., dinette-kit, bath. $85 month. JA. 3-8914.

Furnished Apts., Duplexes 78

CHARLES ALLEN DR.
(N. OF PONCE DE LEON) COMPLETELY furn. Lge. liv. rm., bedrm., dinette, kit. and bath. Util. furn. $75 mo. JA. 3-8914.

CHARLES ALLEN DR., NE (972)—3 rms. Utils. furn. Couple or girls. $87.50. JA. 2-4280, TR. 5-6130.

CLERMONT HOTEL, TR. 4-8611 ROOMS, bedrm. and eff. apts., furn. TV. and free parking.

COLLEGE PARK — 3 rooms, private bath, entrance, shopping, transportation convenient. $75. Utilities extra. Adults. PO. 1-7754.

CONLEY ROAD, SE (961)—3 rooms, private entrance. Clean. Nicely furnished. Convenient General Depot, Chevrolet plant, Hapeville. 366-2977.

DARGAN PL., SW (429)—Nicely furnished 3-room duplex. $18 week. PL. 5-8716.

DECATUR
NICELY furn., newly dec. effic. $69.50. 1-bedrm. apts. $79.50-$85, $100. Adults only. DR. 3-1387.

DECATUR — 3-room terrace. Bedroom not furnished. Very neat. $70 includes water, electricity. BU. 4-2047.

DECATUR — 206 Drexel. 3 rooms, pleasant furnishings. Private entrances, utilities. $23 week. HE. 5-7211.

DECATUR — 3 large rooms. Everything private. All utilities. BU. 9-8352.

DEERFIELD APTS. Refined, settled ladies, gentlemen or married couple. 356-360 Ponce de Leon. TR. 2-4193.

DEKALB AVE. Nice efficiency apt. Conveniently located. $15 including utilities. JA. 3-5205.

DRESDEN RD. — 2 rooms, bath. Near Oglethorpe bus. CE. 7-0442.

DRUID HILLS — Ponce de Leon. Lovely apartment. Business couple or students. Private entrance. Reasonable. DR. 8-8507.

DRUID HILLS — 1884 Ponce de Leon Ave. Lovely 3-room terrace apartment. $90 month. 378-3031.

DRUID HILLS — 2 and 4-room duplex, convenient transportation. 284-4959.

EAST ATLANTA —3-room, pine paneled terrace apartment. Private. MA. 2-0080, MA. 7-8142.

EAST ATLANTA — 2 or 3 rooms. Transportation. Adults. 627-7715.

EAST LAKE RD., NE (2065)—Guest cottage. Everything private. Utilities furnished. Businesswomen or couple. $78. DR. 8-1102.

EAST POINT — Three-room apartment, private entrance and bath. All utilities furnished. Near transportation and stores. PO. 1-4592.

EAST POINT — Upstairs, 3 rooms, bath, utilities furnished, air conditioned. $70. PO. 6-3870.

EAST POINT — 4 rooms, bath. Private entrances. Prefer gentlemen. PO. 1-3737.

EMORY-DRUID HILLS — Beautiful location. Utilities. $100. Couple. References. DR. 3-3984.

EMORY AREA — Lovely efficiency, also 2 bedrooms. Transportation. DR. 3-0968.

FOURTEENTH ST., NE (233) — Roomy terrace apartment. 3 single beds, small child accepted.

FOURTEENTH — Attractive bachelor apartment. 3, 4 boys. References. TR. 5-2516.

FT. MAC (near). Clean, 2 rooms, living room-bedroom combination, shower bath, private entrance. Prefer working people. PL. 3-5255.

FORT McPHERSON AREA—2 rooms, couple, private entrance $50 PL. 3-6457.

GREENWOOD AVE., NE (767-773)—Newly furnished 1-bedroom apartment, ample storage, water furnished, convenient location. Call day or night. Kolo, TR. 4-6291, or CE. 7-9565.

GREENWOOD (926) NE—Efficiency, also 1 bedroom. Heat. Electric kitchen. Adults. TR. 4-6097.

GREENWOOD AVE. (1035)—2 rooms. 1st floor. Near transp. TR. 4-0512.

GROVE PARK—Edwin Pl., NW (11), 3 lge. furn. rms., priv. bath, ent. Util. furn. $20 wk. Nr. Everything. Refs. nec. SY. 4-0449.

HAPEVILLE—Bachelor or 2. Twin beds, private entrance, living room, kitchen. References exchanged. PO. 7-7826.

INMAN PARK—Large-small efficiency. $12.50-$16.50. Utilities. TR. 4-7958.

JUNIPER, NE—Efficiency, clean, comfortable. Block Peachtree - 7th. TR. 2-5774.

LAKEWOOD HEIGHTS section, duplex, 3 large rooms, nicely furnished, working adults. $70. MA. 2-4065, DR. 7-2982.

LAKEWOOD — Small apartment, second floor, pine paneled, business girl. MA. 7-6639.

LA VISTA VILLAS
La Vista at Chesire Bridge Rd. 1-BEDROOM FURNISHED APTS. RESIDENT MANAGER, ME. 4-4497 DOBBS AND CO. 1938 Peachtree Rd., NW Realtors

LITTLE FIVE POINTS — 1124 Colquitt, Northeast. On trolley line. 3 large rooms, heat, hot water. Adults. JA. 4-1758; JA. 3-1937.

LITTLE FIVE POINTS — 563 Candler NE, Apt. 1. Comb. liv. rm., bedrm., bath, kitch. Util. furn. $55. JA. 1-2469.

LITTLE FIVE POINTS — Couples may have privacy, comfort and convenience for $85 up. JA. 3-0784.

LITTLE FIVE POINTS — 3-room terrace. All utilities furnished. Call 622-9815.

LITTLE FIVE POINTS — 3 rooms, private bath, entrance. $50. ME. 4-4438.

LITTLE 5 Points, duplex, 3 lovely rooms, garage. BL. 5-0227.

MARIETTA, Ga.—2-bedroom apartment, utilities. $20.50 week. 428-7202.

McLENDON AVE., NE (1300) 3-ROOM efficiency with bath, utilities furnished. $65. JA. 1-1263.

MONROE DR., NE (866)—Efficiency. Utilities. Bus line. $60.

MORNINGSIDE—2 working girls desire to share 2-bedroom apartment with same. 872-8589.

MYRTLE ST. (921)
NEW FURNITURE AIR CONDITIONED
1 bedroom $110
Can see any time.

861 BRIRCLIFF RD.
NEW APARTMENTS. NEW FURNITURE. AIR CONDITIONED
2 bedrooms .... $150 mo.
Can see any time.
A&S REALTY CO. One P'tree JA. 4-8861

MYRTLE ST., NE — Nice apts. Working girls. 874-0579.

NORTH AVENUE (1180), NE—Attractive and convenient apartment. Accommodate 3 adults. DR. 8-1997.

NORTH of Buckhead — Large and small apartments. Private entrance. Yard. CE. 3-8907; TR. 4-0342.

NE SECT., COME AND SEE FOR YOURSELF
48—76—80 12TH ST., NE
FURN. and unfurn., air-cond. efficiencies and 1-bedrm. units. New firepr. bldgs., under new aggressive management. 10th St. sect. conv. to Ga. Tech, between the P'trees. $82.50 to $117.50 plus utils. TR. 2-5369.

NORTHEAST — Young business woman desires to share apartment with same. Air conditioned, swimming pool, wall to wall carpeting. Convenient to downtown, etc. In New Peachtree Valley Apartments. Apt. F-3, 40 Peachtree Valley Rd. Call 876-4770 before 5, or come by evenings. Must be responsible.

NE—Air-cond. Large pine - paneled liv. rm., kit. Big bar. Bedrm. with 2 double beds. Huge closet. $135 incl. util. Also large 5 rms., nicely furn. $150. Adults. TR. 4-9433.

NORTHEAST—1 bedroom, air conditioned trailer. Come NE Expressway to Duluth-Lillburn Rd., turn right to Terry's Trailer Park. 448-9975, 448-2892.

NORTHEAST — Quiet, terrace apartment, furnished. Has everything including washing machine. Near school. ME. 6-6159.

NORTHEAST SECTION
AIR-CONDITIONED, nicely furnished 2-bedrm. apt. On transp. $135 mo. TR. 6-4222

NORTHEAST — 979 Virginia Ave. Large apartment. Suitable for 4 boys or 4 girls. $26 month each, including all utilities. TR. 5-3706.

NORTHEAST — Settled gentleman will share beautiful apartment with same. CE. 3-4849, 7:30 to 9:30 a.m., 7 p.m. to 9 p.m.

NORTHEAST — Share artistic modern apartment with young woman. TR. 2-2417. Centrally located.

NORTHEAST — Clean, 3 rooms, private bath. $60. On transportation. Adults. JA. 3-1817, TR. 4-5972.

NORTHEAST—3 nice rooms, newly decorated. Near transportation. All utilities furnished. 875-4324.

NORTHEAST—3 rooms, all private. Convenient everything. Utilities furnished. MU 8-4631 nights.

NORTHEAST — Clean 3-room apartment, all private. Very convenient. Utilities. $75. MA. 7-5055.

NORTHEAST — Three rooms, private entrance, bath, garage. Child accepted. CE. 3-7647.

NORTHEAST — Clifton section, attractive 4-room apartment, married couple. DR. 8-2071.

NORTHEAST — Terrace apartment, bath and shower. Gentleman or business couple. 686-2271.

NORTHEAST—All - new 1 - bedroom apartment. Near buses. 390 Ninth St., TR. 4-9865.

NORTHEAST — Living room, bedroom, kitchen. Business girls or couple. TR. 5-3366.

NORTHEAST — Will share apartment. One, two young business girls. ME. 4-0576.

NORTHEAST—Business girl to share nice partment. Convenient everything. TR. 4-2326.

Furnished Apts., Duplexes 78

NORTHEAST — 4 rooms. Conveniently located. Reasonably priced. DR. 7-1992.

NORTHEAST — 1843 St. Charles. Clean, large efficiency. $67.50 DR. 7-1462.

NORTHEAST — 3 rooms, bath. Utilities. Business couple. $75. TR. 4-4093.

NORTHEAST — 811 St. Charles Ave. 4 rooms, utilities, $70. TR. 4-1220.

NORTHEAST — Piedmont Park. 2-room efficiency. $65. TR. 6-6520.

NORTHEAST — 2 rooms, bath. $55. Utilities. No drinkers. TR. 5-1595.

NORTHEAST — 2 rooms, upstairs. Kitchen. Bedroom. TR. 5-4006.

NE—Efficiency, 3- or 4-rm. apts. Util. furn. BU. 9-6010, 876-4831.

NE—393 6th St. 2 BRs., heat, water. $69.50. CE. 3-1920.

NE. 2-3 rms. Private bath. Util. Couples. TR. 2-1586.

NORTHWEST—1111 Atlantic Dr., 3 rooms, bath. TR. 4-7463.

OGLETHORPE APTS.
NORTH ATLANTA 19, GA.
SWIMMING POOL
NEAR SCHOOLS
PAYABLE WEEKLY
ALL UTILITIES FURNISHED 30-DAY AGREEMENT
AS LOW AS $21.50 PER WK.
IMMEDIATE OCCUPANCY
DRIVE out Peachtree Rd. one mile beyond Oglethorpe Univ., turn left on Johnson Ferry Rd. at directional sign to the attractive brick apartments in a clean, fresh, suburban section. Convenient to public and parochial schools in an all-white community. Open till 9 a.m. every night.
GL. 7-5201 GL. 7-5787
Write for Illustrated Brochure

OXFORD RD., NE (1480), 1 block from Emory main gate. Designed for men students. Air-conditioned, de luxe furnished apartments. 373-1203 or 875-1891. Many extras.

PEACHTREE HILLS — 1 block from Peachtree Rd. Living room, bedroom, kitchen, bath. Newly redecorated. Utilities furnished. $85. Business couple. CE. 7-2069.

PEACHTREE AVE. (285)
2 BEDRMS., elec. kitch. Air cond. CE. 3-4091, CE. 7-4254

PEACHTREE RD. (2282) — Modern 1-bedrm. apt., avail. Sept. 15th, $110. 2 bedrms., avail Sept. 10th, $120. TR. 2-0394; TR. 4-1757.

P'TREE PL., NW (29)—Nicely redec. effic. Apt. 12, $75. One bedrm., Apt. 5, $85. Adults. Open. TR. 6-5975.

PEACHTREE RD. (2040). 5-room apt., $110. Immediate possession. 875-1081; 874-0197; TR. 4-1757.

PEACHTREES (between). Nicely furnished efficiency in quiet, well-kept apartment. TR. 6-1708.

PEACHTREE PLACE—3 rooms, private bath, utilities, $72. TR. 2-1351.

PDMONT. PK.—Spac. 3 rms., ba., util., $75. TR. 5-0117, CE. 7-8087.

PIEDMONT PK. AREA—Nicely furn. duplex apt. On trans. Suitable 3 girls. BL. 5-3530.

PONCE DE LEON—4 rooms, bath. Clean. Parking. Private. 688-5103.

SAINT CHARLES AVENUE, NE (825)—3 attractive rooms, utilities, business couple. TR. 6-0034.

SMYRNA AREA—Furnished apartment. Lights, water furnished. DR. 8-8771.

ST. CHARLES (886) — RED DOOR APTS. Air cond. Beaut. furn. De luxe 2-BR. apts. W.-W. carpets. BL. 5-3530.

SYLVAN HILLS — 3 rooms, utilities, bath. Couple. $90. PL. 3-6449.

VIRGINIA-HIGHLAND — Completely private. Business girls. Transportation, shopping convenient. TR. 2-8131, after 3:00.

WEST END — Nicely furnished cottage. 3 rooms and bath. To business couple. Near Fort Mac, shopping and transportation. Phone HE. 5-1191 or HE. 6-2705.

WEST END — 3 rooms and bath, near shopping and transportation. Adults only. PO. 7-1879.

WEST END—Efficiency apartment. Children welcome. 755-9142, JA. 5-6228.

WEST PEACHTREE (1148)—Attractive efficiency. Business lady.

CORNER Peachtree and Peachtree Hills Ave. Modern air-conditioned 1-bedroom apartment, furnished with modern Danish-style furniture, twin beds. wall-to-wall carpet, draperies and lamps, plenty of built-in drawer and hanging space. These are exceptionally nice. Call CE. 3-5200, owner.

LIMITED NUMBER
OF small apts., available on monthly basis. Motel closest to town on South X'way. Swimming pool and maid service included. Mrs. Starr, PO. 1-6051.

APARTMENTS FOR 4
NE — Attractive 6-rm. apt. with 2 BATHS. 2 bdrms., lge. liv. rm., din. rm., den, kit. 4 girls, $40 each. TR. 5-7127.

2 COLLEGE GIRLS desire to share lovely 2-bedroom apartment with same. 237-4394 after 5:30 weekdays.

SUBLEASE until March 15. 4 lge. rms., ba., porch. Best clientele. References. TR. 4-9916 before 2 p.m.

YOUNG executive, share furnished 2-bedroom apartment with same. Choice convenient location. 875-3853.

FURNISHED APTS. UTILITIES INC. 881 PONCE DE LEON

Unfurnished Apts., Duplexes 79

ADAIR Ave., SE (160) — Lakewood Hts., Duplex, 3 rms. and hall; water furn., $50. 237-1104 or JA. 3-8646.

AIRPORT AREA
NEW 1- and 2-bedroom luxury apartments. Air cond., swimming pool. Wall-to-wall carpeting. Built-in kitchen with diwswasher and disposal. Free laundry facilities and maid service. $100 and $125. 711 E. Columbia Ave., D. D. ROSS, PO. 1-2701.
CATES REALTY Bank of Ga. Bldg 521-3766

AIRPORT area. — De luxe 2 bedrooms. Stove, ref., $95. PO. 1-2421.

Airport to Buckhead
FREE—Apartment Locator Service
CALL US FIRST! 9:30-5:30 Monday through Saturday 1267 Peachtree, NE TR. 3-3482

ALLENDALE DR., SE (328)—Three-room efficiency, all utilities furnished. $55. DR. 8-8434.

AMSTERDAM-LANIER SECTION
BEAUTIFUL, large, modern 2-bedroom duplex apt. Lots of closets. Stove, refrig. Redecorated. New floor. $110 TR. 5-9734, TR 4-8026.

ANSLEY FOREST
ATLANTA'S newest and finest, yet, sensible prices. Conveniently located. Sound insulated. 1-, 2-, 3-bedroom apartments, now available. Air cond., w.w. carpeting, swimming pool, childs play area. Private patios. Office on grounds. 1636 Piedmont Ave., NE, at Morningside Dr. TR. 5-4702.

ANSLEY PARK—Upstairs. Air conditioned. Private 3 rooms Hall, jalousied porch. Stove, refrigerator, draperies, carpet, utilities except heat. Transportation. $85. TR. 4-2085.

ANSLEY PARK — 1-bedroom apartment, $70; 2-bedroom apartment, $85, in apartment building, on transportation. Heat, water furnished. TR. 4-8600.

ANSLEY PARK — Living room, bedroom, kitchen, garage, $60. 6 Barksdale Drive, NE, TR. 5-1366.

ANSLEY PARK—2-bedroom apartment. Screened porch. Convenient. TR. 2-0619.

ANSLEY PARK — Spacious 2-bedroom duplex, TR. 6-4058.

ASHBY ST., SW — 760. 3 and 4 rms., bath, sober adults. $45 and $50 mo. JA. 3-5888, days.

AVA PARK DUPLEX
Nice 2 bedrooms. Adj. Hapeville's CITY PARK, with all recreational facilities. Convenient shopping, trans., churches, public parochial schools. $70-$75. PO. 1-5943, PO. 1-0518.

AVONDALE APTS.
SPACIOUS. 2 bedrms. Air cond. Swim. pool. On 4 acres of beautifully landscaped ground. $95. Avail. Oct. 1. Call Ken Partiss, 636-8158 or 377-8060.

AVONDALE — 3163 Wiltshire Dr., spacious 3 rooms, stove, refrigerator, utilities, available now. $85. BU. 9-7230.

AVONDALE — Lovely 2 bedrooms, dining room, air conditioned. Adults. BU. 9-5496.

BARNETT, NE (654) — Redecorated 3-room duplex. Block Ponce de Leon. Refrigerator, stove, blinds. Adult. $50. DR. 3-1485.

BELVEDERE—DECATUR
MODERN 2-bedroom ranch-type brick duplex, on corner lot, near Belvedere Shopping Center. 3084 Midway Rd. $90. JA. 3-8145 before 6.

BELVEDERE - Decatur. Spacious 2-bedroom apartment, large fine kitchen, nice location, new stove and refrigerator. BU. 9-4482.

BELVEDERE, near shopping—2 bedrooms, stove, refrigerator. BU. 9-3824.

Unfurnished Apts., Duplexes 79

BLAIR VILLAGE APTS.
WALK TO ELEM. SCHOOL
CHECK THESE ADVANTAGES
FRESHLY painted in decorator chosen colors. Shopping center, schl. adjacent to development. All on first floor. Spacious suburban location.
1 bedrm. ....$14 Weekly
2 bedrms. ....$17 Weekly
3 bedrms. ....$20 Weekly
ABOVE rents include water, gas and electricity. No running all over town to make deposits. One single deposit of $25 (returned when you move out) takes care of everything.
If desired, apts. may be rented on monthly basis without utilities from $51.50.
Shown daily 9 to 9; Sunday 2 to 9, Phone MA. 7-5701

Bolton Apartments
IMMEDIATE occupancy. Lovely 2-bedroom apartment. Rental $69.50 up. 10 minutes to Georgia Tech. Visit us or call SY. 4-2621 or SY. 4-8787.

Peachtree Garden Apts. Swimming Pool
WE HAVE for immediate occupancy lovely 1-, 2- and 3-bedroom apartments, furnished or unfurnished. Children welcome; adult buildings. Office open daily 8 a.m. to 8 p.m. Call CE. 3-4375 or CE. 3-5571.
10 MINUTES from Lenox Square, 10 minutes from General Motors plant. Super Lenox Limited Bus originates our grounds, grammar school across the street.

Spring Lake Apts.
WE have for immediate occupancy a lovely 2-bedroom, newly decorated apartment. 1374 E. Rock Springs Rd., NE, TR. 2-7338.

BOLTON RD., NW (2338) — New 2-bedrm. apt., 1st floor. Tiled bath. Stove, refrig., blinds furn. $75. 2334 — OLD bldg. 3 bedrms. $65. CE. 3-4808.

BOLTON RD. (1553), NW—Brick duplex. Two bedrooms. Living room. Nice kitchen. Ceramic tiled bath. Full basement. $75. Nights, SY. 4-6251; days, SY. 1501.

BOULEVARD DRIVE, NE (1902)—4 rooms, bath, newly decorated. Heat furnished. $70. Adults only.

BREWER COURT APARTMENTS
AIR CONDITIONED
MODERN 2-bedrm. apartments, furnished and unfurnished. All brand-new, modern furniture. 1422 Piedmont Ave., TR. 6-6210.

BROOKHAVEN—1 or 2-BRS., stove, rfg., $85 up. 2-BR. duplex, redec. $57.50. 1-BR. effc. (furn.) CE. 7-5596.

BROOKHAVEN VICINITY. Nice 3 rooms, private bath and entrances. All utilities. $65. CE. 3-1749.

BROOKLINE ST., SW (820). Near Lee St. Trolley. Large rooms, duplex. $50. PL. 8-7761.

BOULEVARD DR. (1201) — 1 blk. Moreland Ave. Nice 3-room terrace apt. Gas, lights, water, stove, refrigerator furnished. $50. JA. 3-8145, before 6.

BUCKHEAD
3186 MATHIESON DR., NE (OFF P'tree Rd. Across from Sears) Lovely new 1-bedrm., air-cond. apts. B-B-Q pits. $87.50 and $89.50. Res. Mgr., 231-1953. C. G. AYCOCK REALTY CO., AGT. 151 Nassau St., NW, JA. 1-2114

BUCKHEAD — 3202-06 Mathieson Dr., 1 block Peachtree, modern 2-bedroom apartment, each apartment has central heat and air-conditioning unit in basement, wall-to-wall carpet, built-in stove, disposal, refrigerator, blinds, storage room in basement, paved parking. Call CE. 3-5200, owner.

B'HEAD—40 P'tree Ave., NE, Apt. 2-A. New 1 bedrm. Stove, ref., $75. E. ATL.—1245 Memorial Dr., SE. 1 bedrm., $59; 2 bedrms., $63. N. HIGHLAND AVE., NE—3 rms., bath, all util. furnished. $65. IDEAL RLTY., 1 P'tree. JA. 5-1644

Buckhead—3200 P'tree
MOST desirable, redec. 1-BR., $110. 2 BRs., $135. With Fla. rm., stove, ref., util. except elec. Adults. G. A. Christian, PO. 6-0242, CE. 7-4093.

BUCKHEAD, 222 Rumson Rd., NE. Duplex. Spacious 2 bedrooms, breakfast nook, porch, carport, living-dining rooms, air-conditioned. Adults. $125. 233-2520.

BUCKHEAD AREA—New air conditioning. 2 bedrooms, wall-to-wall carpeting. Closets, storage, laundry facilities, patio. $110. BL. 5-1493.

BUCKHEAD — 2-bedroom duplex. Just redecorated. 639 Timm Valley Rd. $97.50. CE. 7-5259.

BUCKHEAD DUPLEX — 3 rooms, redecorated. $70. 435-3680

BYEWOOD LANE (1234)—Between Fort Mac and Oakland Park, off Campbellton. 2-bedroom duplex. DR. 3-7521.

CANDLER-McAFEE—5-room duplex. Private entrances, bath. Sober adults. $70. 688-0409, DR. 3-7624.

CASCADE HEIGHTS—Nice 3 rooms, bath. Stove, refrigerator, water furnished. 2034 Venetian Drive. PL. 5-8631.

CASCADE — Nice apartment, steam heat, water, blinds, stove, screened porth. $79.50. Adults. PL. 3-0204.

CASCADE HGTS. New apts., air-cond. Carpeted. JA. 4-6888; nite, TR. 4-5865.

CHARLES ALLEN DR. (964), Apt. 8. Key at apt. 6. 4 rms., 1 bedrm. Heat, water, sotve, refrig. furn. Avail. $65 mo. JA. 5-7900.

CHAMBLEE-SKYLAND — 1-bedroom unit upstairs, furnished. 2-bedroom unit downstairs, unfurnished. Private entrances. Rent separately or together. DR. 8-7487.

CHEROKEE AVE. (883) — Apt 7, 3 rms. $42.50. See lady in apt. 2.

CHESHIRE APTS.—Unusually nice 1 bedrm. apt. Huge liv. rm., with picture window. Spacious grounds. Oct. 1; $79.30; CE. 3-6794; CE. 7-2453.

CHESHIRE BRIDGE (2416) — Terrace apartment, 2 bedrooms, $65. References. GL. 7-2607.

CLAIRE DR., SE (208)—3 rooms. $32.50. GR. 8-9085.

COLLEGE PARK — De luxe two-bedroom apartment. Swimming pool. Air-conditioned. Selected clientele. Reasonable. 231 East Cambridge, 766-2683.

COLLEGE PARK—238 West Mercer Ave. 3 rooms, bath. Stove, refrigerator. All utilities furnished. $67.50. 964-7264.

COLLEGE PARK — 4 rooms, bath. 1 block of transportation. $50 month. DI. 4-1444.

COLLEGE PARK—1-bedroom apartment. Convenient to everything. 634-5726.

COLL. PK., 135 W. Jno. Wesley 5 Rms., ba., dplx. PO. 1-3762

COLLEGE PARK — 2 bedrooms, everything private, $60. PO. 1-9072.

CONNALLY DR. (1730), East Point. 4 rooms, bath, $50; 3 rooms, bath, $40. Near school, church, business section. Large yard. PO. 6-3870.

COOLEDGE, NE — Very attractive, 3-room duplex, drapes, blinds, stove, refrigerator, all utilities. TR. 4-4854 after 3 p.m.

DECATUR—Better section. Above-ground terrace triplex. 2 bedrooms, living room, kitchen-dining room combination. Utility room, storage room. Includes stove, refrigerator, water, heat, parking area. Screened porch, spacious wooded lot. Available now. $90. Call after 4 p.m., DR. 3-5097.

DECATUR-Northeast, large new modern 2-BR. apts. Modern kitchen with stove and refrigerator. Plenty closets. Tiled bath and shower. Off-street parking. $84.50 mo. DR. 7-2595; ME. 6-4859.

Furnished Apts., Duplexes 78

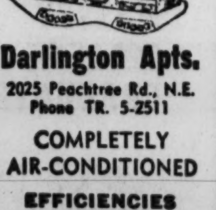

Darlington Apts.
2025 Peachtree Rd., N.E.
Phone TR. 5-2511
COMPLETELY AIR-CONDITIONED
EFFICIENCIES
FURNISHED
UNFURNISHED
Utilities Included In Rent
Free Swim Pool
Office Space
Free Parking
Shopping Facilities
Direct Bus Service to Downtown Atlanta
Shown Daily 9 to 6
Sunday 1 to 6

Unfurnished Apts., Duplexes 79

DECATUR — Terrace apartment. Large living-dining room, bedroom, bath, kitchen. Stove, refrigerator, all utilities. No. 2 trolley. $90. DR. 7-8684.

DECATUR — Spacious attractive 3 rooms, bath. Upstairs. Stove, refrigerator, adults. $57.50. Call after 6, DR. 8-3860.

DECATUR — 2-bedroom apartment. Stove, refrigerator, blinds, water. 433 West Howard. $75. DR. 7-1254.

DECATUR — 5 rooms, attractive, convenient, stove, refrigerator, $70. 457-7367.

NEW DECATUR 2-bedroom duplex .... $95 MA. 7-2942

DECATUR — Two-bedroom apartment. 1523 Oakview Rd., DR. 3-6778.

DECATUR — 4 rooms, second floor, on transportation, $62.50. DR. 3-6896.

DELMAR AVE., SE (788)—3 rms., separate util., $40 mo. 3 rms., separate util., $45 mo. Quiet. Clean. On bus line. Off Confederate Ave. JA. 5-1366.

DORAVILLE—Modern duplex. Wooded lot. Near Freeway. Beautiful lake view. 285 Lake Dr. GL. 7-2926.

DURANT PLACE, NE. No. 699, 2-Bdr., decorated, $70.00.
1060 OAK ST., West End, new bldg., 2-Bdr., $75.00.
893 GREENWOOD Ave., near Barnett St., NE, 1 Bdr., just decorated, $77.50.
690 PIEDMONT Ave., corner Third St., nice 1-Bdr. apt., $70.00.
BREWER-HEAD CO., JA. 3-2514

EAST ATLANTA
NEWLY DECORATED
2 BEDRMS., lge. liv. rm., lge. kit., lge. closets, stove, refrig. $70 mo. ORMEWOOD APTS. JA. 4-4313 Eve. and Sun., 622-0113, TR. 6-7915

EAST ATLANTA (1087 Ormwood). 3-room duplex. Convenient everything. Lights, water furnished. $59.50. DR. 3-1053.

EAST ATLANTA — 3-room duplex, everything private. 1146 Faith Ave., DR. 7-7563.

EAST ATLANTA — 1 bedroom, 3-room duplex. Utilities furnished. DR. 7-2132.

EAST ATLANTA — Business lady. Bedroom, kitchen, private bath. MA. 2-2271.

EAST LAKE — 1-bedrm. garage apt. Ideal for "honeymooners." TR. 5-7768.

EAST POINT — Brick, six-room duplex, stove, ref., garage furnished. Immediate possession. Present $110 rent reduced to permanent tenant. Close to Ft. Mac and Ford plant. 502 Jefferson, PO. 7-6547, PO. 6-5311.

EAST POINT — Duplex. 120 Arcadia. Two bedrooms. Stove, refrigerator, attic fan, dishwasher. Move now, pay rent from 1st. $95. PO. 1-8206.

EAST POINT — Brick duplex, 2 bedrms., liv. rm., kit., bath. Water furnished, $65. Near trolley, shopping, school. BU. 9-2700.

EAST POINT—611 Park St. Large 3-rm. apt. Share bath. 2 blks. trolley. Conv. to schools $38 mo. PO. 7-7474, DI. 4-0786.

EAST POINT — (2871 Harlan Drive), 2-bedroom brick. Like new. Stove, refrigerator, water. $95. PO. 7-5126, PO. 7-9817.

EAST POINT—Brick, 2-bedroom apartment. Stove, refrigerator, water furnished. $85. PO. 7-3997.

EAST POINT — Near Fort Mac. 2-bedroom duplex, $70 month. 758-1385.

EAST POINT — Tri-Cities Plaza. Duplex. PO. 6-6465, after 6.

EAST POINT — 2-bedroom duplex. 326 Hawthorne Way. $55. HE. 5-1756.

EAST WESLEY APTS.
AND
PIEDMONT COURT
$87.50-$100 MO.
COMPARE THE VALUE
2 AND 3 BR. APTS.
NORTHEAST section, near Buckhead, adjacent to Broadview Shopping Cent. Near NE Expressway. School bus on premises. Over 1,000 square feet of floor space.
APTS. NEWLY DECORATED
CALL at rental office, corner Piedmont Road and East Wesley Rd. or call CE. 7-0303.

ELIZABETH ST., NE — 90, cor. Edgewood Ave. Brk. bldg. 4 rms., steam heat, bath, adults. $60 mo. Janitor Serv. JA. 3-5888, days.

ELMWOOD, NE — 3 large rooms, plenty of closets and storage space. Private porch, stove, refrigerator, all utilities furnished. TR. 4-4854 after 3 p.m.

EMORY or C.D.C. Transportation, 1 bedroom, living room, kitchen, with stove and refrigerator. All utilities furnished. $70. CE. 7-2169; DR. 8-7212, after 5, and Saturday, Sunday.

EMORY VALLEY
1735 North Decatur Rd.
2 bedrooms, 1½ baths, $139.50
TR. 5-4702

FOREST PARK
AIR-CONDITIONED, 1-, 2-bedroom apartments. MA. 7-2942, 366-2099.

GARDEN HILLS—11 E. Wesley Rd. See garage apartment today. CE. 7-4881.

GOLDSBORO APTS.
542 Goldsboro Rd., NE
ATTRACTIVE 2-bedrm. apts. Conv. to schls. Grady and Ga. Baptist Hospitals. Kit completely furn. incl. new 1961 Frigidaires. Management will redecorate to suit tenant. Also, lge. lovely swim. pool, recently added. For info., see res. mgr. in Bldg. 542, Apt. B, or call JA. 5-9982.
Morris A. Bryan & Co.
1399 DUTCH VALLEY PLACE, NE

GOFORTH APT. No. 12. No. 666 Moreland Ave., NE. 3 rms., large closets, heat. On 3 bus lines. Refined tenants. Open $70.
LIPSCOMB-ELLIS CO., Rltrs.
Days, JA. 1-2162; Nights, 993-6648

GLENDALE TERRACE, NE (842) (Cor. 7th)—1-bedroom apt. in beautiful brick apt. bldg. $80. Owner, TR. 2-7172.

GRANT PARK SECTION — 3 large lovely rooms, private bath, close to everything, $55. 523-5352 or after 6, DR. 8-3665.

GRANT PARK—3 rooms, private bath. Convenient everything. Adults. 627-0675.

GRANT PARK — 250 Little, SE. 4 rooms, bath, $45. TR. 6-2828.

GREENWOOD AVE., NE (800). Lovely 1-bedrm. apt. TR. 5-7768, or see janitor.

GREENWOOD AVE., NE (1009)—$85 Wall Bros., 975 W. P'tree. TR. 6-2616

GROVE PARK—3-room garage apt. Near transportation. Young married couple only. SY. 4-5160.

GROVE PARK — 3-room duplex. Stove, refrigerator. $62.50. 1436 North Ave., NW. 284-5386.

GROVE PARK—4 rooms; Grant Park, 4 rooms. 758-2589.

HEMPHILL-10th St. section. 3 rooms, bath, modern, convenient. Call after 6 p.m. and Sunday, 255-4896.

HIGHLAND AVE. (897)
AIR-CONDITIONED
SWIMMING POOL, DISHWASHER
1-BEDROOM $105 mo.
Res. Mgr., B-2, call 875-4307

BRIARCLIFF RD. (861)
AIR-CONDITIONED
STOVE, refrig., 2 BRs. $115 mo.
(WILL FURNISH)
Call 378-6448
A&S Rl., One P'tree, JA. 4-8861

INMAN PARK — Bachelor guys, gals! Snug efficiency, newly redecorated, equipped, near everything. ME. 6-8159.

JUNIPER (754). Near Ponce de Leon, Peachtree. Large two or three bedrooms. Nicely decorated. See to appreciate. Stove, steam heat, refrigerator furnished. $95. TR. 5-2173.

KIRKWOOD RD. (190)
SPACIOUS 1-bedrm. apt. Redec. Kit. furn. $65. DR. 7-3058, Mrs. White.

KIRKWOOD RD. (211) — Modern 2-bedroom apartment. Stove, refrigerator. Air conditioned. $87.50. Evenings, MA. 7-7964.

KIRKWOOD — 2 bedrooms, living, kitchen, bath. Newly decorated. Utilities furnished except heat. DR. 3-2807.

KIRKWOOD — 1723 Boulevard Dr. 3-bedroom apartment, utilities furnished. $100 monthly. ME. 4-4441.

KIRKWOOD — Redecorated four-room terrace. Stove, refrigerator, electricity, water. $65. BU. 9-8759.

KIRKWOOD AVE., SE — Fulton Bag area. 3 rms. Adults. $32.50 mo. JA. 3-5888 days.

KIRKWOOD — 4-room duplex, upstairs, $75. 2085 Emory Place, NE.

LAKEWOOD HEIGHTS—1909 Browns Mill Rd. 5 rooms, $70. Convenient everything. GR. 8-8625, JA. 3-0623.

LITTLE FIVE POINTS
1190 MANSFIELD, NE. 3 rms., hall, bath, porch, spacious closets, all utilities furnished. $69.50.
ROOKER, INC.
95 Marietta, Realtors, MU. 8-6550

LITTLE Five Points area — Corner apartment of duplex. Clean and cheerful. 1 block from 2 trolleys. Gas heaters, water furnished. 341 Oakdale Rd., NE. See next door for key or call DR. 3-9003.

LITTLE FIVE POINTS—565 Candler, NE, Apt. 4, liv. rm., bdrm., bath, kit. stove, refrig. and util. furnished. $60. JA. 1-2469.

LITTLE FIVE POINTS—Unfurnished apt. 3 rooms, heat, water, stove, ref. furn. $60. 521-2966.

LOOKOUT AVE., NW (1124) — 2 blocks to river bus and Almond Park. 4 rooms. All conveniences. Near everything. Only $47.50 or $11.75 week. Vacant.

MEMORIAL DR., SE — 2 rms., bath, near Capitol homes, $35 mo. JA. 3-5888 days.

Unfurnished Apts., Duplexes 79

MORNINGSIDE duplex. Spacious 3 bedrooms, paneled room, stove, water furnished. $150. TR. 2-8285.

MORNINGSIDE — Lovely terrace apt., redecorated, all conveniences. TR. 6-1222.

MURRAY HILL AVE., NE (320). Upstairs. 3 rooms, screened porch. Furnish stove, refrigerator, blinds, curtains. Everything private. Nice and clean. $51.25.

NORTH AVE., NE (829) — Between Barnett and Bonaventure. 3-room duplex with green bathroom fixtures. Stove, refrigerator, heat, water furnished. $75. TR. 2-4953, JA. 2-5608.

NORTH HIGHLAND AVE., NE (1487). All on 1st floor. L. R., D. R., 2 baths, kit. On transp. Just redecorated. $125 per mo.
CHEVES GREEN ENT. RLTRS.
1242 C&S Bank Bldg., JA. 2-3050

NORTHEAST — 2 bedrooms, living room, dining room, breakfast room, kitchen and bath, front and back porches, off-street parking, convenient Grady High and elementary schools. Available now, owner. TR. 2-7869.

NE, 3660 PEACHTREE RD.—Sub-let. Lower 2 bedrooms, 2 baths, air-conditioned. Full living room, separate dining room, built-in oven, range, dishwasher, huge closets. 233-8602.

NE, New Deluxe Duplex
2 BEDRMS., electric kitchen, fenced yard, $110. Act quick! 808 Marstevan Dr., TR. 5-2840.

NORTHEAST — 2107 Palifox Dr., 2 bedrooms, stove, refrigerator, heat, water furnished. Convenient 2 trolleys, shopping, churches, $90. DR. 8-8073.

NORTHEAST — One-bedroom duplex. Convenient, redecorated. Central heat, stove, refrigerator, water. $60 month. 486 Sterling St., JA. 1-0476.

NE — 450 Seminole Ave. Efficiency $35. JA. 3-1563.
LAWSON & McMANUS RLTY.
Realtors, 453 Moreland Ave., NE

NORTHEAST — Remodeled efficiency. 1-bedroom apartments. Near Sears, Ponce de Leon. $60, $70, $75 and $80. BL. 5-0287.

NORTHEAST—Conveniently located, fully equipped, very clean 6-rm. apt. $75 and 5-rm. apt. $70. TR. 2-0887 or PO 7-8018.

NORTHEAST — 297 Oxford Pl. 4 rooms, bath. Convenient. Stove, refrigerator, lights, water. $70. DR. 8-4791.

NORTHEAST. Between Peachtrees. Most desirable 3 rooms, tiled bath. Adults. References. TR. 6-6058.

NORTHEAST — Sub-rent September, attractive, air-conditioned. Rent usually $85-$60. 875-5081.

NORTHEAST—1197 Virginia Ave., living room, bedroom, kitchen, bath, DR. 7-1462.

NORTHEAST—New one bedroom air-conditioned apartment, $85. TR. 2-1970.

NORTHWEST — Nice terrace apartment, all utilities furnished. $65. SY. 9-5561.

NORTHEAST—3-room apartment, utilities furnished. 876-9849, TR. 2-7985.

NORTHSIDE — Garage apartment, in Brookwood Hills. For bachelor. $65 month, including utilities except gas. 40 Woodcrest Ave., NE. See after 5 p.m.

OAKLAND PARK APTS.
$65.00 MO.
COMB. liv. rm.-din. rm. and kitchen on 1st floor. Bedrm., bath and large storage rm. on 2nd floor. Stove, refrig., water and blinds. Office 1165 Oakland Ln., Apt. 10-A. PL. 8-3533.
Ward Wight Realty Co.
Healey Bldg., Realtors, JA. 4-7585

OAKLAND CITY APTS.
NEAR PARK. 1 and 2 bedrms. Stove, refrig. and water incl. $62.50 and $72.00. see Res. Mgr. No. 10-A, 1165 Oakland Lane, SW.
SHARP-BOYLSTON CO.
10 Auburn Ave. Realtors JA. 2-2929

OAKDALE ROAD, Northeast — Spacious duplex, newly decorated. Couple preferred. 377-6614.

OGLETHORPE APTS.
NORTH ATLANTA 19, GA.
SWIMMING POOL
NEAR SCHOOLS
PAYABLE WEEKLY
ALL UTILITIES FURNISHED
30-DAY AGREEMENT
AS LOW AS $16.50 PER WK.
IMMEDIATE OCCUPANCY
DRIVE out Peachtree Rd. one mile beyond Oglethorpe Univ., turn left on Johnson Ferry Rd. at directional sign to the attractive brick apartments in a clean, fresh, suburban section. Convenient to public and parochial schools in a all-white community. Open 'til 9 p.m. every night.
GL. 7-5201 GL. 7-5787
Write for illustrated brochure.

ORMOND ST., SW (233), Apt. 1. 2 bedrms., stove, refrig. $37.50. ½ mo. rent, move in. New. CE. 7-2175.

PALMOUR DR., NE, 2387. New, extra large 2 bedrooms, air conditioned, built-in kitchen, refrigerator. Vacant. $110. BL. 5-1703.

Parkway House Apts.
410 Candler Pk. Dr., NE
NOW renting 1-bedrm. apts. Air-cond. and heated by Westinghouse. Built-in kitchens in color, w.-w. carpets. Opp. park. On transp. 237-6181, 876-1864.

PEACHTREE ST.
PENT HOUSE
ON TOP of Howell House, cor. P'tree and 3rd Sts. 4 bedrooms, 4 baths, spacious living-dining area overlooking large outdoor terrace. Inquire at desk in lobby, or call TR. 4-8638.

PEACHTREE ROAD (1 block) — 2-bedroom duplex. Redecorated. Refrigerator, stove. $110 mo. CE. 7-3231.

PEACHTREE ROAD one block. Terrace. 4 rooms, bath, $45. BL. 5-1775, CE. 3-1075.

PEACHTREE HOUSE—Newest, finest 2-BR. and 3-BR. with den apts., $330, $475. CE. 7-0134, CE. 3-2669.

PENN AVE., NE (787) — 4 rooms, redecorated. Stove, refrigerator, heat. TR. 2-4262.

PIEDMONT PARK, opposite Golf Course, 391 Tenth. — Spacious duplex. Exceptional. References.

ROSWELL RD. - HABERSHAM
2 BEDRMS., redec. Stove, refrigerator .... $110 mo.

305 TENTH ST.
2 LARGE bedrms., large L.R., large D.R., kitchen. $85. MR. KUNIANSKY, CE. 3-8248; TR. 3-2052. Milton Kuniansky, 2417 P'dmont Rd.

Rock Springs Estates
2 Bedrooms, Full Dining Room
Central Air Conditioning
Direct Bus to Town
Swimming Pool
TR. 6-4222

Fort Valley Homes
1 Bedroom
2 Bedrooms
3 Bedrooms
ON TRANSP., close to shopping, schools, churches, etc. Playgrounds for children. $50.00 to $89.75.
PL. 8-1491

ROSWELL RD. — 2-bedrm. duplex apt. Lge. L.R., nice kit. Shady lot. $77.50. Utils. furn. except lights. ORR RLTY., BL. 5-3530.

SMYRNA—$67.50
2-BEDRM. duplex, kitchen with breakfast nook, large paneled living-dining, all-tiled bath. Dis. stairs for storage. Belmont shopping. See at 772 Old Concord Rd., near Pat Mell Rd., 1 block off South Cobb Dr. Call McNeal or Compton, CE. 1-3230; ofc., CE. 3-6448, res.

SOUTHEAST, $37.50
LARGE upstairs apt. 1625 Jonesboro Rd. Clean. PL. 3-5216.

SOUTHEAST — Brick duplex. 2 bedrooms, stove, refrigerator, child care. Clean. Near schools, shopping, transportation, available September 15. 377-4703.

SOUTHEAST — Three rooms, bath, hot water. $35 month. 224 Powell St. See grocery store.

SOUTHEAST — 3 rooms, stove and heater furnished. $45 month. 627-5944.

SOUTHWEST — Duplex, 950 Hall St. Combination kitchen-dining room, large living and bedroom, child's room, tiled bath, with or without stove. Owner, PL. 5-7386.

SW—NEAR FORT MAC
AIR-COND. 1 bedrm., liv. rm., kit., dinette, bath. Stove, refrig. Adults. $79.50. PL. 8-3601.

SOUTHWEST — 4 rooms, bath, blinds, drapes, stove, washer, refrigerator. Water furnished. PL. 3-1434.

ST. CHARLES AVENUE — Attractive upper duplex, 2 bedrooms. Adults only. TR. 2-2023.

STEWART AVE. (991) SW—5 rooms, bath. $55 month. Adults only. M. A. Maloof, TR. 2-4761.

STILLWOOD DR., NE — Large, lovely room. Private bath. On transportation. TR. 2-2759.

SYLVAN HILLS — Unfurnished duplex, 3 rooms, bath. Reasonable. 753-2475.

WESSYINGTON RD., NE (1417), between N. Highland and Cumberland. Vacant. Modern 2-bedroom duplex. Large screened porch. Stove, refrigerator optional. Homey. $90. 874-1965.

WEST PEACHTREE
TWO—FIVE-ROOM APTS. Pershing Point area, on trans. TR. 5-2331, TR. 2-6531.

Unfurnished Apts., Duplexes 79

WEST END—Four rooms, bath. Water furnished. $39.50. ME. 4-4378.

WEST END — 970 Oak St., SW. 3-room duplex. bath. PL. 3-3910.

WEST END — 5 rooms, porch. Convenient. ME. 4-8365, PL. 3-9573.

WEST END — 551 Lawton St., SW. 2 rooms, bath. PL. 3-3910.

WEST END—5 rooms, redecorated. Near schools. PL. 3-2006.

WEST END—3 private rooms, bath and entrances. PL 3-7048.

WEST END—3-room apartment. $40 month. PO. 7-1300.

WOODLAND AVE., SE — 2 rms., stove, refrig. Sober adults, lights, incl. $45 mo. JA. 3-5888, days.

THE
PARK TOWNE APTS.
SOUTHWEST
ATLANTA'S
FINEST
1 AND 2 BEDRMS., COMB. FAMILY RM. AND KITCHEN IN ALL 2 BEDRMS. UNITS. Kitchens completely built-in color, cooking units, refrig., and dishwasher. All units completely air-conditioned, central heat, wall-to-wall carpets. Swimming pools, patios and barbecue grills. Approx. 200 sq. ft. of storage area with each apt. Nice basement area for the kids to play in in rainy weather. Plenty of parking. Located on bus line and next door to Campbellton Plaza Shopping center. Furnished or unfurnished apts.
1870 MYRTLE DR., SW
FOR MORE INFORMATION CALL MR. OR MRS. DUNN, PL. 8-5591

LIVE WELL IN
WELLSWOOD
WHERE CHILDREN ATTEND
ALL WHITE SCHOOLS
1-BR. $59.75-$62.75
2-BR. $69.75 - $71.50
STOVE, REFRIGERATOR VENETIAN BLINDS AND WATER FURNISHED
JUST 3 MILES 5 POINTS
APPLY NOW
MA. 7-995

LUXURY LIVING
20 MIN. TO DOWNTOWN.
BUS TRANSPORTATION 1 BLK.
Oakland Manor Apts.
$95 AND $197.50.
COMPARE AT $150.
GO S. on Jonesboro Rd. to Forest Pk. Drive-In Theater, turn right on Ernest Dr. Open 2 till dark.
REALTY MANAGEMENT SERVICE
1167 MAIN ST., FOREST PARK
366-5520, PO. 6-8204

PAY WEEKLY
1-BEDROOM APT., $16
INCLUDING
ALL UTILITIES
BUNGALOW apartments. No steps to climb. Living room, dining area, kitchen, bedroom, plenty of closets and large storage room. Stove and refrigerator furnished. Rapid bus service. Apts. may be rented on monthly basis without utilities for:
1-BEDROOM APT., $50.50
BETMAR APARTMENTS
1765 S. Pryor MA. 2-3456

For Gracious Living
It's
TWIN OAKS APTS.
3000 COLLEGE AVE.
DECATUR SECTION
$75 AND UP
FURNISHED AND UNFURNISHED
TELEPHONE DR. 3-1736
OPEN 9 a.m. till 9 p.m. Monday through Saturday; open Sundays 2 till 9.

PAY WEEKLY
INCLUDING
ALL UTILITIES
2-BEDRM. APTS., $17.00
1-BEDRM. APTS., $15.00
ALL you need is $25 deposit, plus 1 week's rent, and you can move in. Near schools, transp., shopping. 12-minute drive to center of town.
LA VILLA APARTMENTS
1767 S. PRYOR YELLOW SIGN

4120 PEACHTREE RD.
Peachtree Brookhaven
LARGE, MODERN 2-3 BR.
5 ACRES OF LIVING SPACE.
Next to Shopping Center.
$85 - $95 — CE. 7-5929

For Rental Information on
FASHIONABLE
VALLEY PARK
CALL TR. 3-1291
DOBBS AND CO.
Realtors 1938 Peachtree Rd.

Convenient Location
SENSIBLE RATES
817 PONCE DE LEON, NE. 5 rms., 1st floor. Water, heat, stove furnished. Free parking. Walking distance everything. $74.
ROOKER, INC.
95 Marietta Realtors MU. 8-6550

100 RUMSON RD., NE
MR. EXECUTIVE: Sparkling new luxury type 1-BR. unit. Avail. now. W.-W. carpets, drapes, elec. kit., air cond. ½ blk. P'tree. Prestige location. $117.50. Call for appt., CE. 7-5596, Pervis Rlty.

711 MOROSGO DR., NE
NEW 2-bedrm. apts. Air cond., 1½ baths. Electric kit. in color, sep. din. rm. One block Piedmont Rd. Convenient schools, transportation, NE X'way, shopping center, $115 mo. For information, call CE. 7-9576. Open every day

826 DIXIE AVE.
INMAN PARK
1 BEDRM. Hot and cold water and heat furn. $50
Redd & Baldwin Realtors
216 Healey Bldg. JA. 1-2258

Near NE Expressway
NEW 2-BR. duplex. Built-in oven, surface unit. Water furn. Private drive and entrance. Immediate occupancy. $100 a mo. Ph.: GL. 7-8851.

MODERN 2-bedroom apartment, $59.50 per month, 15 minutes to Five Points, 751 Cherokee Ave., SE. Day, JA. 2-9172, night and Sunday, MA. 7-9684.

877 CHARLES ALLEN DR.
MODERN 2-bedrm. apt. near Piedmont Park. Stove, refrigerator. $85. TR. 5-9734, TR. 4-8026.

AIR-COND. 2-BR. apts. Furn. or unfurn. Swim. pool. Res. Mgr., Apt. A-1, 2345 Palmour Dr., NE, 237-9069.

GARAGE apartment. Stove, refrigerator. Reasonable. Couple. No drinkers. BU. 9-1329.

530 10TH ST., NW, 2, 3 and 4 rms., bath, utilities. Day, TR. 2-1689; night, DR. 8-3079.

DUPLEXES — Northeast. 1, 2 and 3 bedrooms. DR. 7-4196, after 5:30 p.m.

2-BR. AIR-COND. APTS.
JA. 5-4749
REDD & BALDWIN, Realtors
216 Healey Bldg., JA. 1-2258

1, 2 AND 3-bedrm. apts., JA. 2-9511
DRAPER-OWENS CO., Grant Bldg.

Furnished Houses 80

ARIZONA AVE., NE (361)—6 rms. (3 bedrms.). Furnished or unfurnished. Gas range, elec. refrig., gas furnace. Nice back lawn for children. BL. 5-7920.

BELVEDERE SECTION. — Newly decorated. Adults. 2 bedrms., 2 baths, den, liv. rm., built-in kit., washing machine, 6 closets. Large back yard. References exchanged. TR. 5-6922.

DECATUR — 2222 Tilson Circle. Available immediately. 3-bedroom brick. 1½ baths. Near school, transportation. $150. ME. 4-2596; ME. 6-6932.

DEERING RD., NW — 4-room garage apt., $100 mo. SY. 4-5663.

DRUID HILLS — Oakdale Rd. (811). Completely furnished. Will accommodate 8-10. 874-7497, 876-9916.

MORNINGSIDE—1589 Monroe Drive, NE. 5 rooms, 2 bedrooms. Available after 15th. $110. CE. 7-1336, TR.

NORTHWEST—Choice location. 3 bedrooms, 2½ baths. CE. 3-3714.

SOUTHEAST — 6-room brick, furnished, including automatic washer, freezer, garbage disposal, TV. $130. 378-8680.

SOUTHEAST — Mobile homes for rent. Allen Mobile Home Park, 622-6735.

Unfurnished Houses 81

ADAMSVILLE—4-room house, bath. Adults. $40 month. DI. 4-1305.

ASHFORD PARK area — 3 bedrooms, carport, nice yards. $95. 2977 Surrey Lane MA 7-2539.

ASHFORD PARK—3 bedrooms. Corner lot. Outside grill and patio. $100. month. GL. 7-4682.

AVON AVE., SW. (1435). Six lge. rms., util. rm. Redecorated and ready to move in. Convenient to Fort Mc, school, transportation. For sale or lease. $110 per month. Owner, 457-8970.

Unfurnished Houses 81

BELVEDERE—Near shopping center. 6-room brick, central heat, extra-large fenced yard, 1½ blocks elementary school, transportation both sides. Immediate possession. DR. 3-1037 for appointment.

BELVEDERE—6-room contemporary, 2 baths. Utility room. Near schools, shopping, transportation. $132.50 month. ME. 4-2351.

BELVEDERE SECTION—3 bedrooms, fenced yard, corner lot, $95 month. 938-1942.

BRIARCLIFF - La Vista — 3-bedrm., 2-ba. brick. Call H. F. Anderson, Realtor, 377-6942, 1244 Clairmont.

BROOKHAVEN — 2351 Lorraine Dr. (2 blks. P'tree), 4 rooms, bath, scr. porch, partial bsmt. Trees, flowers.
DOWLING RLTY. TR. 5-8057
675 PENN AVE., NE TR. 4-2080

BROOKHAVEN — 3-bedroom home, fenced yard. $75. MU. 8-8045.

BUCKHEAD
3198 MATHIESON DR., NE—2-BR. house. Conv. to school, churches, shopping center. Available Sept. 15th. $90 mo. JA. 2-2596.

BUCKHEAD—3-bedroom brick home with garage. Stove. 237-6160.

BUTLER WAY, Northwest — 2082, 6-room house, large lot, dead-end street, PL. 5-1068.

CANDLER-GLENWOOD
1612 HOLLYHOCK TERR.
BRICK, 3 bedrms., den, 1½ baths. Beautiful fenced-in yard. $115.
GIFFORD REALTY CO.
JA. 2-3065, Grant Bldg., JA. 3-3967

CENTER HILL—959 Sims Ave., NW. 3 bedrooms, redecorated. Near schools, churches, stores. $85. BL. 5-2537.

CHAMBLEE—3-bedroom house, excellent condition. Near schools, transportation. Call GL. 7-3063.

CLAIR DR., NE (423)—3-bedrm., 2-bath brick. $125. JA. 3-1563.
LAWSON & McMANUS
Realtors, 453 Moreland, NE

CLAIRMONT and NE Xway. 2 bedrooms, liv. rm., din. rm., scr. pch., carport. $85. ME. 4-4876.

COLLEGE PARK (Holly Hills). 101 Collingwood Ter., 6-rm., frame. Carport, attic fan, good neighborhood. Conv. to schools. $100 mo. PO. 7-9736. PO. 7-1281, PO. 7-7474.

COLLEGE PARK — 923 Park Terrace, living room, bedroom, kitchen-dining room combination, bath, fenced back yard. $55. PO. 1-2438.

DECATUR — 2396 Graylock Place. 6-room brick, frame. Garage, extra-large den, patio. Block schools. $125. See, call person-to-person, Pete Sisk, 864-3939, Dahlonega, Ga. Go Scott Blvd. to Eastland Drive, right, then sharp left.

DECATUR, 220 Hillcrest Ave. (off Sycamore Dr.) Five rooms (two bedrooms) efficiency house, ideal for couple, very convenient. Newly decorated. 1st time offered. Adults please. DR 3-3773.

DECATUR — Madison Avenue. Unfurnished house for rent. Walk-in basement. DR. 3-7521.

DECATUR — 3650 Tulip Dr. 6-room brick, 1½ baths. $95. BU. 9-4569.

DORAVILLE — AVAILABLE FOR IMMED. OCCUPANCY. CAN BUY ON LEASE-PURCHASE AGREEMENT.
2773 HOMELAND DR.—3 BRS., $115 PER MO.
4304 WINTERS CHAPEL—4 BRs., 2 BATHS, CARPORT, $125 PER MONTH.
2774 HOMELAND DR. — 3 BRS., FULL BASEMENT, INSIDE STAIRS, $125 MO. HOUSES LOCATED IN CITY LIMITS OF DORAVILLE APPROXIMATELY ¾ MI. FROM N. PEACHTREE RD. FOLLOW HOME OWNERS CO. SIGNS. FOR INFORMATION, CALL GL. 7-9024, JA. 4-8671 OR 237-1792.

DORAVILLE
EXTRA-CLEAN 3-bedrm. home, 1½ baths, built-in stove. Walk to school. Vacant. $125. Call GL. 7-0282; nites 451-1073. CHATHAM RLTY. CO., 3820 Stewart Rd., Doraville.

DORAVILLE
3 BDRMS., 2 baths, full daylight basement, $135. Also 1½ baths, avail. $120. Call Bagley, GL. 1-1161 or Chesser, GL. 7-8851.

DORAVILLE — 2-bedroom house, hardwood floors. $65. 1056 Hillside Dr. GL. 7-7311.

DORAVILLE — Ridgeway Dr. 2 bedrooms, den. Large lot. $75 mo. TR. 4-0968.

DREW VALLEY — 3-bedroom, 1½-bath brick, fenced yard. Furnished or unfurnished.
COOLEDGE RD. — 3 bedrms., 1½ baths, kitchen with stove and refrig. Corner lot. New. $120. GL. 7-0798, Smi-Nel Rlty., 3665-A Clairmont.

EAST ATLANTA — 2 bedrooms, garage. Gas furnace. Excellent location. Adults preferred. $80. MA. 7-5055.

EAST POINT—2340 Dorsey. 3-bedroom brick, full basement, large yard. $125. DR. 8-9396.

EAST Point—Exclusive brick, 6 large rooms. Near airport. $125. PO. 7-3997.

FOREST PARK, 507 PINE RIDGE RD. — 3 bedrms., fam. rm. Carport, $125 mo. PO. 7-0471, 366-5757, MU. 8-3394.
AL EWING RLTY. CO.
1032 Healey Bldg., Realtors

FOREST PARK — 3 bedrooms, den, basement, nice section, bus service. $120 month. 130 Brookwood Drive. 766-3010.

FOREST PARK — 2-bedroom home for rent, water furnished. $65 per month. 366-5404.

FOREST PARK—2 bedroom frame; stove, refrigerator furnished. 766-0615
6118.

FORT MAC—Four-bedroom brick. 964-

GROVE PARK—1899 North Ave. Exc. cond. 2 BRs. On trans. $85. BL. 5-3530.

HAPEVILLE — Three bedrooms, redecorated. Stove, venetian blinds. Big shady yard on dead-end street. $85. 284-4657, 284-3562.

HAPEVILLE, 321 Archcrest Drive, 5-room house, rent or sell, reasonable.

HAPEVILLE—$65 month. 2 bedrooms. 4058 Atlanta Ave. DR. 7-2892.

HIGHPOINT PLACE, NE (1446)—Off Highland Avenue. 2-bedroom brick, dining room, screened porch, carpeting. Near Morningside School, shopping, transportation. $100 month. ME. 6-7254; JA. 4-9491.

LENOX, Peachtree, easy walk. Three bedrooms, two baths, $155. 521-0649.

LINDBERGH DRIVE (1031) — 3 bedrooms near Rock Springs School, $125, CE. 3-3703.

MIDWAY section — 5-room brick, newly decorated, $100 month. HI. 3-7788.

MONROE DRIVE — 3 bedrooms, 2 baths, newly decorated. Blinds, stove, refrigerator furnished. Near schools, on transportation. $135. TR. 4-7444; TR. 4-0095.

MONTREAL RD. (1563) — 6 rooms, bath. $100 month. 938-4560.

NORTHEAST — Ranch brick, 3 bedrooms, 2 baths. Recreation rooms, additional bath downstairs. Walking distance Kittredge Grammar and Briarcliff High schools. References exchanged. 634-0728; MU. 8-3977.

NE — 3-bdrm. brick contemporary. $125. 3-bdrm., den, 1½-bath brick, $150. Ruff Rl., CE. 7-6358.

NORTHSIDE HOMES
400 HAMMOND DR. — 3 BRs., $135.
2530 FOREST WAY — Near Lindbergh. Redec. 2 BRs., $115.
SUBURBAN—Nr. Roswell, 3 BRs., 2 baths, 8 acres. Almost new.
Mr. Helmer, TR. 5-5616, BL. 5-0245
Helmer Rlty, Rltrs., 930 W. P'tree.

NORTHWEST — New 3-bedroom, 2-bath brick. Convenient school, expressway. $175 month. SY. 4-3267.

OAKHILL, SW—5 rooms, bath. Convenient. $75 month. PL. 5-7517

PARKVIEW, 1570 Lincoln Ave., SE—2 bedrooms, $69 mo. DR. 8-1159.

PERKERSON PARK AREA—3-bdrm. brick. Convenient schools, churches, transp., shop. centers, airport, Ft. Mac. Dishwasher and disposal. $115 mo. 1687 Lisbon Dr., SW. Ofc., JA. 5-7476.

PINELAND DR., NR. LYMBURNERS 3 BRs., den, elec. kitchen. ½ mi. NE X'way. $125. CE. 7-5596.

SOUTHEAST, 72 Douglas St.—6-rm., 1½-bath frame. Very nice. Reasonable. 1787 Atherton Dr.—6-rm. brick. Carport, storage. Convenient. Mr. Leathers, 627-1377, JA. 3-3273, L. & T. Rl., 3385 Moreland.

SOUTHEAST, 279 Atlanta Ave—5-room brick, $75. PL. 3-5994.

SOUTHWEST DeKalb area—Beautiful new 4-bedrm. Colonial, 2½ baths, double attached garage, elec. kitchen, 2 fireplaces, $180 mo.
PINE LAKE — New, 3 bedrms., elec. kitchen, $100 mo.
KIRKWOOD — 6 rooms, fireplace. Garage. Large lot. Trees. $100 mo.
FOREST PARK — 6-rm. brick, like new. Elec. kitchen. $100 mo.
THE ROVENA CO.
Bkrs. 3204 Glenwood Rd., BU. 4-2911

SYLVAN HILLS — 6-rm. brick. On transp. $110. PO. 7-2676.

3384 PIEDMONT RD., near P'tree. 3 bdrms., 3 baths (redec.) $150.
1079 N. HIGHLAND, 2 bedrms., 1 bath, enclosed porch (redec.), $105. Both convenient schools, shopping, transportation.
4582 CLUB DRIVE, air-conditioned 3 bdrms., 2 baths, swimming pool, $225. Mr. COOKE, CE. 3-4513 (res.).
WEYMAN & COMPANY
Rltrs., JA. 4-0281, C&S Bank Bldg.

MR. EXECUTIVE
BRAND NEW 7 rms., 2½ baths, elec. kitch., dble. garage, SW DeKalb area. $200.
PINE LAKE — New 6 rms., elect. kitch. $100.
KIRKWOOD — 6 rms., garage, $100.
FOREST PARK — 6-rm. brk. $100.
THE ROVENA CO.
3204 Glenwood, BU. 4-2911

870 ADAIR, NE
7-RM. brick house, 1½ baths, spacious closets, daylt. bsmt., screened front and back porch, double garage, fenced-in back yard. Convenient location, excellent condition, nice lot, $125.
ROOKER, INC.
95 Marietta, Realtors, MU. 8-6550

JOURNAL-CONSTITUTION
WANT ADS PAY OFF

Unfurnished Houses 81

3-BEDRM. house, $110. BU. 9-1270, Avondale Realty, Avondale

3-ROOM cottage, off North Druid Hills. Reasonable. ME. 4-8722.

Suburban 84

STONE MOUNTAIN — 2-bedroom brick duplex. $45. 377-2112.

Office, Desk Space 86

BILTMORE AREA — 76 4th St. 10x16, all utils., free park., air cond. $50 mo. JA. 3-5888, days.

DECATUR — OFFICE SPACE
W. P. Tatum Company
DR. 3-5716, 235 E. Ponce de Leon

DECATUR — Air-cond. ofc., $42.50, util., parking. DR. 3-3359, DR. 3-8850.

DOWNTOWN office space. JA. 1-1511
J. H. EWING & SON
718 Volunteer Bldg. Realtors

HOWELL HOUSE, 710 P'TREE
TR. 4-8638
THE DARLINGTON—2025 P'tree Rd.
TR. 5-2511
Air-conditioned office space.
All services furnished.
Parking available.
SEE building manager or call above numbers for information.

KIRKWOOD AREA—Indv. or conn rooms, air cond., utilities, parking Reasonable. DR. 3-2561.

PIEDMONT - Cheshire Bridge, offices, ample parking, available now. TR. 6-5302.

72 Eleventh St., NE
BETWEEN the P'trees. 2-room suite, ground floor. Air conditioning, parking and janitor serv. included at $110 mo. Avail. immediately. Call Roy Dorsey, TR. 5-7411, Dorsey-Alston Co., 97 10th St., NW.

MODERN PANELED OFFICES—Almost any size desired. Some with private entrances. Heated, air-conditioned, janitor service, parking, stock rooms available. Also warehouse space available. Call S. S. Dennison, Atlanta Oak Flooring Co., 920 Glenwood Ave., SE, 627-1331.

Your Own Private Office Set-up
Branch Offices . . . Mfgr's Agents
Personalized Office Services
For the Companies Not Ready For the High Expense of Maintaining Own Office and Office Personnel
Hill Office Services, TR. 4-3885

2 BLKS. from 5 Points, overlooking Hurt Park. Several offices in Five Ivy Bldg. 188 sq. ft. to 846 sq. ft. $32.50 to $150. See or call Dreger Realty Co., JA. 3-2512.

SINGLE office, also space, 440 ft. available. 3133 Maple Dr. In the Heart of Buckhead. Air-cond. All services. CE. 7-0303.

SEVERAL OFFICES—All serv., park. Redec. W. P'tree nr. 8th, TR. 4-8671

PRL. OFC., util., parking, reasonable. Central loc. CE. 3-0598, TR. 6-7542.

BROOKWOOD STA. AREA — 2 adj. ofcs., all utils. Parking. TR. 5-5384.

Stores, Buildings, Land 87

CHAMBLEE
36x36 OFFICE and stock rm., air cond., ample off-street parking. Can be subdivided. GL. 7-0798. Smi-Nel Rlty., 3665-A Clairmont.

NE SECTION — CLOSE-IN. 6,000-sq.-ft. mod. concrete bldg. Loading dock. parking. TR. 4-1757.

NORTHWEST—10th Street. Commercial use, 30x50. Redecorated. TR. 2-5661.

SOUTHWEST section — 10 minutes from 5 Points, 8,750 sq. ft., 2,000 of which is wood paneled air-cond offices. Area divided as follows: 1 executive office with private toilet, 2 priv. offices, 3 glass-enclosed semi-priv. and large general office. Warehouse has cement floor with priv. loading dock. Plenty of off-street parking. Suitable for light mfging. or warehouse. Call Larry or Jerry Gilbert, JA. 3-6936.

NEW BUILDING
NOW being completed at 1885 Candler Rd., near 2 shopping centers, off-street parking.

MODERN STORE
714 MORELAND AVE. with off-street parking. TR. 6-4469, CE. 7-7488, BL. 5-5894

WAREHOUSES, 920 Glenwood Ave., SE. Ideal location 3 miles to Five Points, just 3 blocks from new SE Expressway. Almost any size available. Ample parking. Also modern office space available. Call S. S. Dennison, Atlanta Oak Flooring Co., 627-1331.

311 SPRING ST. — 4,000 sq. ft., rear loading, remodeled. $240 mo.
313 SPRING ST., 2,000 sq. ft. $150 mo.
WAREHOUSE. Apple Valley Rd., BROOKHAVEN. 12,700 sq. ft. TOM SIMS, TR. 2-6867, JA. 3-8211.
Etheridge & Vanneman, 66 Pryor

933 PEACHTREE, NE
SMALL modern store 38' x 31'. Avail. now. $125. mo. Cone Maddox, 3rd.
SHARP-BOYLSTON CO.
10 Auburn Ave. Realtors JA. 2-2929

BUILDING for rent on corner, close in, plenty parking, excelent location for laundrette, dry cleaning plant, grocery or other drive-in business. By appointment only. CE. 7-3263 or TR. 6-9768.

RENT, LEASE, SELL. Concrete block building, 40x100 feet, 12-foot ceiling. Suitable manufacturing-warehouse. Between Clarkston-Stone Mountain. DR. 7-1462.

NEIGHBORHOOD store bldg., 25x50, good for any type business. Plenty of parking. $60 mo. 22 Clifton St., NE, DR. 3-1466.

2198 CHESHIRE BRIDGE RD. — Approx. 22x40, side entrance, suitable for service shop or offices, etc. $85. ME. 6-1452.

3186 ROSWELL RD. — 25x70 bldg. office and warehouse. 2 floors. 3,500 sq. ft. Ample parking. Cates Rlty. Buckhead. CE. 7-6478.

STORES, warehouses, office space.
ALLAN-GRAYSON REALTY CO.
40 Pryor St., SW JA. 1-1694

Office Space, Warehouse, Stores
THE MASSELL COMPANY
40 Pryor St., SW JA. 2-7932

25 BENNETT ST., NE
1 block off Peachtree
$50 mo. JA. 4-7568

STORES. WAREHOUSE AND MFG.
C&S REALTY CO.
Mort. Guar. Bldg.—Rltrs.—JA. 4-2053

4,200 FT. WAREHOUSE, CLOSE IN. $350. NUTTING & CO., JA. 5-6865.

McINTYRE REALTY CO., Realtors
JA. 3-8631 Healey Bldg.

Wanted to Rent 88

TWO-, three-bedroom, unfurnished house, Northeast - Northwest, within 25 minutes Atlanta. Sufficient land for 2 horses with stable if possible. Couple with references. CE. 7-0992.

CLASSROOM space needed, 3 to 5 rooms, afternoons and evenings. Centrally located, Northeast or Northwest section. N. D., 10, Journal-Constitution.

WISH to move into 2-bedroom apartment in Northeast section with business women. Prefer age 25-35. References exchanged. 874-5291, after 5 p.m.

For Rent, Colored 89

ASHBY ST. (590), 4 rms. $62.50
SPENCER ST. (605), 4 rms. $65.00
BOULEVARD (521), 3 rms. $49.50
BEDFORD PL. (433), 3 rms. $47.50
BOULEVARD PL. (497), 4 rms. $65.00
FULTON ST. (142), 3 rms. $35.00
CONLEY ST. (548), 3 rms. $28.00
BASS ST. (224), 3 rms. $45.00
PRIMROSE (1095), 3 rms. $45.00
WINDSOR ST. (467), 4 rms. $65.00
RICHARDSON ST. (375), 3 rms. $50.00
FORTRESS ST. (952), 3 rms. $52.50
RICHARDSON ST. (255), 4 rms. $60.00
COOPER ST. (458), 4 rms. $50.00
A&S Rl., One P'TREE, JA. 4-8861

DIXIE HILLS APARTMENTS—The finest, best managed, most convenient apartments in town. 2 and 3 bedrooms. Available now. SY. 9-6056. Rental office, 2185 Verbena St., NW.

NORTHWEST — 2 rooms. Single men. All private. JA. 5-8041, after 6 p.m.

WINDSOR ST., SW — 488, 1 housekeeping rm., lights, water, gas incl. $9.50 wk. Sober adults. JA. 3-5888, days.

Terry Realty, JA. 4-5888

APARTMENT—2 rms. and bath. 530 Davis St., NW. JA. 2-3929.

For Rent, Colored 89

LOW—LOW RENT
430 BLVD., NE—2 rms. $47.95
396 HILLIARD, NE, 3 rms. $50.00
80 BRADLEY, NE, 3 rms. $52.50
1600 CARLISLE, NW, 4 rms. $59.95
NEW—OFF SIMPSON
2000 CHICAGO, NW, 4 rms. $62.50
ROOKER
95 Marietta, Realtors, MU. 8-6550

LOW RENTS—JA. 4-4313
416 BLVD., NE—2 bdrms., bath, heat, hot water, No. 6, $65 mo.
416 BLVD., NE—3 rms., heat, hot water, No. 10, $60 mo.
201 WOODWARD AVE., — 4 rms., bath, $40.
KINGLOFF-TRAVIS RLTY., 98 Ala.

REAL ESTATE

Realty Loans, Insurance 93

2ND MORTGAGES
ONE-DAY SERVICE
HARRIS MORTGAGE CO.
1430 Fulton National Bank Bldg.
JA. 1-0945
NIGHTS AND SUNDAY, 231-3470

QUICK CASH
WILL buy your 2nd and 1st mtge. real estate notes. Top prices paid. Call now. Mr. Peevy, BL. 5-3577.

SECOND MORTGAGES
Security Inv. & Loan Assn., Inc.
921 Grant Bldg. JA. 5-0694

MORTGAGE money avail. Pay bills, remodel or any purpose. 636-3883.

LONG-TERM and hard-to-sell 2nd mtgs. bought. MU. 8-1843, 378-2387.

We Buy 2nd Mtgs. TR. 5-9536

Homes, Area 1 94

Northside includes: Ansley Park, Brookhaven, Buckhead, Chamblee, Doraville, Marietta, North Atlanta, Sandy Springs, Smyrna, Vinings. See map.

BRANAN & SCHMITZ
Heart of North Side
CE. 7-1563
3275 Roswell Rd., NE
IBM Selector Service

4 Bedrms.—$29,700!
ON 1 FLOOR! Porch off handsome den with fpl.! Lge. elect. kit.! Sep. L.R. and D.R.! Dbl. carport! Most sought after NW area of fine homes! MRS. HORNE, BL. 5-7131, CE. 7-1563.

4 Bedrm.—$45,900!
TOPS IN QUALITY. TRADITIONAL with open staircase and fascinating balcony overlooking impressive ent. hall! Den with fpl. and liquor cabinet! Unusually lovely baths! Full expan. bsmt.! Without comparison! MRS. REYNOLDS, CE. 3-3164, CE. 7-1563.

6 Bedrms.—$63,500!
TUXEDO-DYKES SCHOOL area! An estate to be proud of! Cathedral ceiling! Extra spacious den! Plushly carpeted L.R. with fpl. and D.R.! Elect. kit.! Huge club rm. with fpl. and man's bar! Loads of privacy! LENA DEMPSEY, TR. 4-9422, CE. 7-1563.

5 Bedrms.—$47,500!
PROVINCIAL BEAUTY, on acre lot! Dream elect. kit.! Lge. den with fpl.! 3 lge. bedrms. on 1st floor—2 huge bedrms. on 2nd floor! Open staircase off wide foyer! Expan. bsmt.! MRS. GWYN, CE. 7-3035, CE. 7-1563.

4 Bedrms.—$32,800!
CAPE COD, better than new! Beautifully carpeted and decorated! Elect. kit.-fmly. rm. with fpl.! Attractive master suite! Open staircase! Full bsmt.! Owner transf. MARGARET WILLIAMS, CE. 7-3953, CE. 7-1563.

It's Financed—$27,500!
ASSUME $22,000 loan! Loads of eye appeal, brick on wooded lot! Elect. kit-fmly. rm. with fpl.! 3 bedrms.! Vacant! Fulton Park area! BECKY JOHNSON, CE. 3-5531, CE. 7-1563.

White Column Colonial!
30s! IMPRESSIVE white columns adorn the front of this well located home! 3 BRs.—den! L.R., D.R., bsmt. with club rm.! Vacant! MRS. VANNERSON, CE. 7-1854, CE. 7-1563.

DUPLEX—$20,900!
EXCELLENT LOCATION—Ideal for home and income! Close to Lenox Square and NE-X'way! Assume $15,000 low payment loan! MRS. HOLLINGSWORTH, CE. 7-1472, CE. 7-1563.

Ultra Charming, $22,000!
OLD BRICK air-cond. dream home! Fireplace in colorful carpeted liv. rm.! Cabinet-filled built-in kitchen! 3 lge. bedrms.! AND—glass doors to sundeck off master suite! Basmt.! ASSUME HIGH loan! Walk to school! MRS. HOLLINGSWORTH, CE. 7-1472, CE. 7-1563.

BRANAN & SCHMITZ
Bkrs. 3275 Roswell Rd. CE. 7-1563

2857 Shady Valley Rd.
(Formerly Cheshire Bridge Rd.)
NEW modern ranch - type brick with full dalite basement.
NOW being completed. 3 bedrooms, 2 ceramic tiled baths with vanity, paneled playrm., 2-car gar. with garage doors, built-in kit. with breakfast nook. Paneled den with old brick fireplace. 1,817 sq. ft. of finished living area.
BEAUTIFULLY LANDSCAPED WOODED LOT
LOCATED 8 min. from downtown via NE X'way-Cheshire Bridge exit. Only 3 min. from Lenox Square.
GO NE X'way to Cheshire Bridge Rd. exit, turn left, past traffic light to intersection of Lenox Rd. and Shady Valley Rd., up Shady Valley Rd., 1 blk. past West Roxboro Rd. House on right.
ONLY $23,000
Only $2,000 Cash
RANDY FINEBERG, TR. 2-3965
ARTHUR CORCORAN, CE. 3-0644
Atlantis Realty Co.
65 11TH ST. TR. 3-1471

BUILDER'S SACRIFICE
BUILDER has several completed brick homes in the "TEENS" that must go immediately. 3 bedrooms, 2 baths, built-ins, air conditioning.
BUILT under FHA inspection therefore they qualify for lowest down payment.
NO DOWN payment to GI and only $150 closing cost to anyone.
THIS IS NOT A GIMMICK
INVENTORY is just too high, it's as simple as that. No reasonable offer will be refused. Call Mrs. Hindman, MA. 2-4242 or Mrs. Scarbrough, BL. 5-7597 or builder, BL. 5-0981.

BARBECUE GRILL WITH CONCRETE AREA 18'x18'. FULL DAYLITE BASEMENT, CARPORT, 3 BRs., B.V. LOT SIZE 80x233x11?x192.
FHA APPROVED $15,250. $450 DOWN, MONTHLY PAYMENTS $86.34 PLUS T. AND I. INCOME REQUIREMENT $530.
2664 HOMELAND DRIVE, DORAVILLE
¾ MI. west of Peachtree Rd. off Winters Chapel Rd. GL. 7-9024, JA. 4-8671, or 237-1792. Home Owners Company, Bkrs., 26 Auburn Ave., NE.

SMYRNA AREA
123 DONNE LYNN
5-RM. frame, carport, util. rm., on nice level lot. A real buy for $8,500. Monthly payments $59 per mo. including T. and I.
119 KURT DR.
A real good buy for a couple. 2-bedrm. frame, lge. fenced-in yard with 2 nice out buildings for workshop. Only $8,000. $450 cash will handle.
POSTON REALTY CO.
249 N. Atl., Smyrna, HE. 5-4475

EXECUTIVE CLASS
WHEN ONLY THE BEST IS GOOD ENOUGH
SUPREME LIVING at its best can be yours in Glenridge Forest with exclusive club pool and playground. Built in '58 for present owner, this large 3-bedrm. home is beautifully carpeted and so tastefully decorated that even the paper in the foyer is gold-leaf! The huge pan. kitchen is easily accessible to the family-sized breakfast rm., pan. den with wide lge. din. rm., basement is complete with separate util. rm. You must come in and see for yourself all of the many lovely features in this home. Mrs. Norwin Gross, BL. 5-4902, TR. 5-5616.
Helmer Rlty., 930 W. P'tree

1945 DRESDEN DRIVE
THREE-bedroom home convenient to schools, shopping and transportation. Moderately priced at $12,500. V.A. or F.H.A. financing available. Call Frank Crawford, GL. 7-4009.
Embry Realty Co.
3636 Chamblee-Tucker Rd., GL. 7-2546

BY OWNER
$13,000
3-BEDROOM brick, dead-end street, 1 block transportation. Floors just refinished. Electric built-in kitchen including dishwasher. Washing machine and dryer connections, separate dining room, fenced yard with barbecue and lights. Floored attic and exhaust fan. ME. 4-3448, 12 noon to 8 p.m.

SO WHEN YOU
NEED HELP
Whatever help you need you'll find it in the classified pages of The Atlanta Journal and The Atlanta Constitution. Employers and employes use the want ads to get results. Read for profit—for results.

Home, Area 1 94

VA-NO CASH
YES, we have one 2-bath all-brick contemporary home, located on a well wooded landscaped lot that goes far back to a babbling brook. The BUILDER SAYS SELL. If you are an eligible veteran, making over $450 per mo. you can move in FOR NO CASH WHATSOEVER! This house will sell today, so don't dally, call MR. SMITH NOW! 435-9667 or call at ofc. 435-3244.
Herbert W. Smith Realty
435-3244 435-9667

CONTEMPORARY tri-levels in Northcrest—4 bedrooms, den, f'place, 2½ baths, efficient kitchens, 24-ft. living rooms, 14-ft. din. rm., utility rm., W.-W. carpet. Single or double carport. 100x180-ft. wooded lots. $19,750 and up. Go on NE Expwy., right on Northcrest Rd. to subdiv. P. & H. Rlty. Co., 3491 Regalwoods Dr., NE, GL 7-0121; nights, Paul Edwards, ME. 4-8846; Howard Hardrath, ME. 6-3246.

Wonderful Location
PRETTY all-brick home at end of dead-end street; beautiful ¾-acre fenced lot. Home is private but very conveniently located in newer sect. of Martin Manor. Fine neighborhood, perfect for children. Near NE X'way, Lenox, Broadview. Has 3 bedrms., extra large closets. 2 full baths. L-shaped liv.-din. comb., Amer. kit. w/disposal, dishwasher. Attic fan, good storage space, other features. Under 20! Open today. 2144 Melanti Dr., NE. CE. 7-0992. Owner.

TUXEDO-DYKES AREA
MT. PARAN PARKWAY
DIRECT from owner. Moving out of city. French Prov. Sep. L.R. and D.R., spacious 3 bedrms., 3½ baths, lge. den, with fpl., lge. elec. kit. Exp. carpeted, draped throughout. Bsmt. has lge. den with fpl., clubrm., workshop. Quiet, wooded 2-A lot. Over 3,500 sq. ft. 4¾-pct. loan available. Priced $38,500. CE. 7-5756 for appt.

$250 Down, $44.60 Mo.
2 Bdrms., Fenced Lot
2777 GEORGIAN Dr. (off Clairmont Rd.) Just redecorated, top condition. Call Earle Tippett, ME. 6-8390.
McKEE-GAMBLE RLTY.
1734 SAXON PL. ME. 4-5793

GI RESALE
OWNER TRANSFERRED — $1,000 down and terms. Assume $14,850, 4½-pct. loan, $93.63 mo. or will refinance. 3-bedrm. brick, 1½ baths, new carpet, fireplace, sliding doors to 500-sq.-ft. patio, built-in kitchen appliances, double carport. Fenced yard. Walk to new Sequoyah School. OWNER, 2688 Pineland Ave., Doraville, GL. 7-0942.

DORAVILLE
$14,500
3-BR. BRICK, 1½ baths, large modern kitchen, 2 blocks Gen. Motors and schools. Located on Eula Cir., just off Tilly Mill Rd. 100-pct. V.A. loan. Max. FHA loan. Available. Immediate occupancy. Call Chesser, GL. 7-8851 or Bagley, GL. 1-1161.

WILDWOOD SECTION
TRADITIONAL white brick on corner lot overlooking wooded park, large L.R., 2 baths. 2 Bedrms., den, or BR. Large air-cond. family rm., overlooking porch and patio. Lots of trees and shrubbery. Dishwasher and disposal. School bus at front door. Mid "20's." 2243 Brookview Dr., TR. 6-7154.

GARDEN HILLS — 4 BRs., 1½ bths. Schls. CE. 3-2152. Robinson Rlty., 3130 Maple.

General Motors
Northeast X'way
$295 CASH and move right into this practically new 3-bedrm. brick home. Notes $100 month. Call Bob Lee, ME. 4-8714, residence, nite.
BLAKE PERRY REALTY
REALTORS
2143 North Decatur Road, ME. 6-8666

$100 DOWN
NO OTHER CASH REQUIRED
3-BEDRM. resale homes. Go NE Expressway to Northeast and Pleasantdale exit, left on overpass to Buford Hwy., right on Buford approximately two miles.
Liberty Heights Subdiv.
GL. 7-9636 CE. 7-9429

UNUSUAL BEAUTY
WALL-TO-WALL carpets, draperies. Stainless stl. kit., 2 terraces. 2 fplcs. 20-ft. old-brk. planter in L.R., 3 BRs., 2 Bas., all rms. huge, abundant closets, 1 level, 5 yrs. old, best NE sec. McClatchey Schl. Buy now from trans. owner. $33,500. Save comm. Call BL. 5-5614, weekend or eves.

Ideal Northside Loca.
4232 Rickenbacker Dr., NE
TWO blks. off Wieuca Rd., 3 bedrms., 1½ baths, ideal lot, fenced in rear. Conv. to McClatchey and Dykes Schools. Priced at $18,400. 255-2586.

COLONIAL CHARM
BEAUTIFUL new 2-story colonial with 4 bedrooms, 3 baths, 2-car garage, General Electric kitchen. Many other extras. Priced at $31,500. Will accept trade or can be handled for $3,500. Call TR. 5-6775; GL. 7-8033; Continental Investment Corp., 1375 Peachtree.

Excellent Financing
VERY LARGE 4-bedrm. home, GE built-in kit., paneled den, separate din. rm., developed basement, with finished club room. Walk to schools. VACANT. Priced $30,500. MRS. NORWIN GROSS. BL. 5-4902, TR. 5-5616. Helmer Rlty., Rltrs., 930 W. P'tree

BEAUTIFUL BRICK
NORTHEAST section, 3 BRs., 2 baths, panel den, lge. kit. with breakfast area. Full bsmt., patio, fenced-yd. 2 air cond. units. Nr. grade and Hi School, shopping center and Expressway. 634-5321, 1972 Bramblewood Dr., NE.

PICTURESQUE COLONIAL
LOVELY new home of old brick, 3 bedrms with "His and Hers" closets, 2 full baths, huge gracious living area, separate dining rm., decorator kitchen and bkfst. rm. .96 ft. long. Many extras. $22,500 loan payable $132 per mo. Will consider 2nd mortgage Price $31,000. GL. 7-8033.

2492 WARWICK CIRCLE, NE. Wooded lot, 3 bedrooms, 1 full bath, 2 half baths, living room, dining-kitchen, family room, game room, bar, office, laundry and workshop. Storage. Patio. Barbecue, double carport, carpet, drapes, air conditioner. Built-in music system. Owner, ME. 6-7856; DR. 8-2212.

BY OWNER
LOOKING for an extra-lge. 4-BR., 3-bath home? See mine at 3181 Howell Mill Rd., NW, and make offer. Under $40,000, with many extras. N'side. Birney and maid's bus at door. CE. 7-4001.

$600 DOWN—FHA
3103 PARKRIDGE CRESCENT
ASHFORD PARK — 3 bedrooms, plus large family room, lovely drapes, 2 full baths. Total $16,000.
GRADY SMITH REALTY CO.
GL. 7-0748 Buckhead Theater Bldg.

MARTIN MANOR
956 CARDOVA DRIVE, NE — 2 bedrooms, den, $15,200, Oct. 1, occupancy. CE. 7-1003.

SHERWOOD FOREST
1681 LADY MARION LANE
IMMEDIATE occupancy. 4 bedrms., 4 baths, ranch type, all-elec. kit., large family room, w.-to-w. carpeting, elegantly landscaped yards, fenced back yard. $50,000. MU. 8-2336, CE. 3-1065.

3155 WOOD VALLEY RD., NW
OLD brick, 3 bedrms., 3 baths, lge. liv. rm. and din. rm., lge. kit., full bsmt. with clubrm., lge. patio and old brick, landscaping, double carport. Near schools, shopping and Expressway. Will sell furnished or unfurnished. Priced middle 30s with good loan. CE. 3-7238.

293 FRASER ST.
4 BLKS. from heart of Smyrna. Lovely 2-bedrm. bungalow. De luxe garage. Corner lot, back fenced. Sally Washburn, PL. 5-4531, PO. 7-6620.
JIM BENNETT REALTY
1804 Stanton Rd. PL. 5-4531

ARGYLE FOREST
BEAUTIFUL "Kingsberry Homes"
Priced from $14,000 up.
Argyle Forest, Beech Valley Drive
Phone HE. 5-9682 or BL. 5-2254

SMYRNA AREA
SUBURBAN LIVING. Now bldg. 4 subdivs. Priced $10,250-$20,000. Select lot, plans, accessories. Many resales. HE. 5-4412. J. L. Tatum & Co., Brs., 3153 Atlanta Rd., Smyrna.

ALREADY FINANCED — Suburban, yet convenient Atlanta and Lockheed. 2 bedrooms, den, ranch brick, 1½ baths, built-in kitchen. Large wooded lot. $2,500 cash, assume monthly payments $101. Total $16,700. Owner, SY. 4-9015.

OWNER — FHA, $800 down. Sexton Woods. 3653 Donaldson Drive. 3-bedroom, 2-bath brick ranch, family room, electric built-in kitchen, spacious living room, patio, 2-car garage. Large corner lot. Close to schools. GL. 7-5639.

2965 Hardman Ct.
HEART OF BUCKHEAD
6 RMS., brkfst., bsmt., attic. By owner. Teens. No agents. Open. CE. 3-3973.

GI—NOTHING DOWN
4-BEDRM. split-level, 2 baths. Also 3-bedrm. brick. Both on lge. lot. FHA and conventional financing. Rock Springs Dr., Smyrna, 948-8886.

Home, Area 1 94

GI RESALE — New three-bedroom brick home, 1½ baths, den, built-in kitchen equipment, fenced back yard. $850 down and assume loan. Owner transferred. Located in Oakcliff Estates, 3840 Pin Oak Circle, 457-7109 after 7.

PRIVATE, wooded, brick. Six rooms upstairs, three-room terrace apartment downstairs. Excellent condition. Near Bobby Jones Golf Course and Howell Mill bus. $17,900. TR. 6-1693.

REDUCED $2,000
NORTHWOODS — 3 lge. bdrms., 2 baths, carpeted, G-E kit., porch, patio, 3 blks. to school, shopping and churches. 2695 McClave Dr., 457-5040.

IN
SANDY SPRINGS
IT'S
P & S REALTY CO.
255-7506
$16,500
WEST ROXBORO RD., NE—Ranch brick, 2 bedrms., beautiful wooded lot fenced. Patio, grill. Owner, nights, CE. 7-5132.

AMBERIDGE TRAIL, NW (275)—Large wooded lot, contemporary split level, 3 bedrooms, 3 baths, large family room, air conditioned. Best section. $30,000. BL. 5-1302.

OWNER — 3 bedrooms, den, breakfast room, 2 baths, living-dining room combination, drapes, wall-to-wall carpets, 1,400 sq. ft. $16,500. ME. 6-2990, after 6.

GI RESALE, will sacrifice for quick sale, living room, dining room, 2 bedrooms and bath, lot 75x185, back yard fenced, low payments. Owner, GL. 7-3435.

ATTRACTIVE 3 bedrms., near Chastain Park. Screened porch. Fenced-in terraced back yard. Daylight basement. Priced for quick sale. Call CE. 7-2363.

BY OWNER — Large living room, separate dining room, den, 2 bedrooms, basement and attic. Convenient Garden Hills, N. Fulton schools CE. 7-2465.

Sacrifice—Owner Transferred
4 BRS., 3 baths, den, built-in kitchen. 2,600 sq. ft. $26,500. GL. 7-7623.

SMYRNA
CHURCH and Falger St., off S. Cobb Dr. 3 bedrms., 2 baths, bsmt. Call McCamy, TR. 5-0209, CE. 3-0835.

BROOKHAVEN — By owner. 1404 Noel Dr. 2 bedrooms, living-dining combination, carport, utility room, fenced back yard. CE. 7-2766.

SMYRNA — Lake Shore Estates. Private lake, VA and FHA. $14,200 to $18,500. Better Builders, Inc., 436-1166, 634-2344 or 943-5781.

BY OWNER — Smyrna. 3 bedrooms, den, 2 baths, exposed beams. $1,200 equity, assume loan. 436-2027 after 6:00.

SMYRNA — Contemporary, 2 bedrooms, den, built-in appliances. Attractive lot. 86 Spruce Drive. HE. 5-3693.

SANDY SPRINGS—Almost - new 3-bedroom, 2-bath. $4,000 under original price. FHA financed. No money down. Priced $18,600. BL. 5-1363.

DISTINCTIVE Northwest home, 3 bedrooms, den, recreation room, modern kitchen, upper 20s. CE. 7-7794.

SALES, LEASES, GEN. INS.
NORTH FULTON REALTY CO.
3185 Roswell Rd. CE. 7-6311

HOSFORD REALTY CO.
Realtors 564 Medlock Rd.

SMYRNA—222 Highland Dr. 3 bedrooms, 1½ baths, ranch type. Nice lot. See and call HE. 6-1018.

CARDOVA DR. (870)—3 BRs., 1½ baths. FHA appr. Askew Nations Co., Rltrs., 3088 Piedmont. CE. 7-7568.

SANDY SPRINGS
3-BEDROOM, air-cond. contemporary. $17,950. Owner, BL. 5-4146.

PERSONAL SERVICE — N'side Rlty. Assoc., 3272 P'tree Rd., CE. 3-5437.

SERVICE (with a smile) RLTY., Inc. 3759 Roswell Rd., NE, Ph. 231-2851

BRICK—3 BRs., bsmt., porch, $550, FHA. Ruff Rlty. Co., CE. 7-6358.

N'SIDE — Four lovely BRs. MORSE Rl., 225 Buckhead Ave. CE. 3-1133.

McDANIEL Realty & Ins. Co., 161 N. Atlanta St., Smyrna, HE. 5-9023.

ADAMS-CATES CO.
Realtors 201 Hurt Bldg.

HOWARD SIMPSON RLTY. CO.
134 Dodd St., Marietta HE. 5-8012

FOR Kingsberry Homes, call King-Williams Land Co., BL. 5-0981.

NEW HOUSES—DORAVILLE AREA
Jordan Const. Co., GL. 7-4361

$95 CASH. GI. Brk. Smyrna. McNeal Co., W. Paces Fy.-Xway. CE. 1-3230.

LAUREL DR. (6) 3 brs., 2 bths., den. Greene Rlty. 3330 P'tree CE. 3-4455.

WHISPERING Hills. 3-4 BR., 2, 2½ ba. Hamilton Rl. B'fd. Hy. GL. 7-7249.

CLUB ESTATES—3 BRs., den, 2½ bas. K. King Rlty., 70 28th. TR. 6-9077.

SPRATLIN, HARRINGTON & THOMAS, Realtors. CE. 7-7502

MRS. HARRY NORMAN ASSOC.
Realtors, 77 W. Paces Fy., CE. 3-9446

NEW brick homes. Potter & Co., Smyrna. Phone HE. 5-3263.

2-BEDROOM home, by owner. $200 equity. Call 435-5684.

Homes, Area 2 96

Northeast includes: Avondale, Decatur, Druid Hills, Emory, Morningside, North Druid Hills, Oak Grove. See map.

4 Bedrms., Den, F'place
"Antique Brick"
OVER 2,000 sq. ft. antique-brick split - level. 4 bedrms., den, with f'place, glass sliding doors to patio. All-elec. kitchen with brkfst. area. Entry hall. Conv. to NE X-way. Priced $2,500 below the market at only $25,900. TED TAMMINGA, ME. 6-8688; nites, 938-2595.

1296 Citadel Drive
$950 TOTAL CASH
SELLER will pay all closing costs. FHA appraised at $17,250. Wooded lot over 300 ft. deep. 3 true bedrms., liv. rm. with fireplace, entry hall and a terrific location. BOB BODE, ME. 6-8688; tonight, ME. 4-8872.

From the Pages of
Better Homes & Gardens
6 IMMACULATE rooms, plus an extra brkfst. rm. Brick, of course. F'place, scr. porch, garage, workshop and attic. Walk to stores and bus. Only $16,250. BOB BODE, ME. 6-8688; nites, ME. 4-8872.

"Full Basement"
Antique Brick—$15,900
LIKE NEW — Spotless antique-brick ranch, 3 bedrms. Wall-to-wall carpeting in L.R. and D.R. Assume small equity and save. TED TAMMINGA, ME. 6-8688; tonite, 938-2595.

$15,400
Air Conditioned!
REDUCED! SLASHED! Owner says sell and sure a lot of house for the money! 3 bedrms., 1½ baths. Carpets, drapes and cool, cool air cond. Beautiful lot with scads of trees. Betw. Buford Hwy. and NE X'way. Call BILL BROOKS, ME. 6-8688; tonite, TR. 6-1373.

3 Bedrms. Plus Den
$450 Down—$79.50 Mo.
ONLY $13,750 for the prettiest house on the street. 3 bedrooms and den, sep. D.R. and L.R. with f'place. Carpets stay; dishwasher, too. Loads of storage and floored attic. Bearing fruit trees. Beautiful lot, near Columbia Theological Seminary and Belvedere. Call SAM DILLARD, ME. 6-8688; tonite, DR. 8-3391.

STAR HOMES, INC.
Bkrs., 2136 N. Decatur Plaza, Dec.

4 BRS., 2½ BATHS
Briarcliff Area
WONDERFUL family home, near school, good FHA terms, split-level brick on unusually nice lot, well-landscaped zoysia lawn. Built-in kit., lots of storage. Excellent buy. Don't wait on this! MRS. MAINZ, 377-4211; res., ME. 4-5507.

Brick With Basement
$14,500 FHA or small cash and assume 4½% loan. On pretty wooded lot near the bus, a walk to schools and shopping. Quiet dead-end street. This year's best buy for price, charm and convenience. Hurry now! EDITH REEVES, 377-4211; res., CE. 3-3187.

Family Living
3 Bdrms., 1½ Baths
RANCH brick on beautifully landscaped lot. Extra-large den and built-in kitchen. Perfect for the growing family. Good financing, low down payment. B. O. JARRETT, 377-4211, BU. 4-4310.

Walter Scott Realty
Suburban Plaza, 2625 N. Decatur Rd.

BY BUILDER
ECHO HILLS
EXCELLENT FINANCING
2360 MELINDA DR.—3 bedrms., 2 baths, powder rm., liv. rm., din. rm., lge. oak den, equipped kit. with oak cabinets, bkfst. area, ofc. or ldy. rm., beautiful elevated patio leading from den. Lower level framed and roughed in for 3 bedrms., full bath, lge. club rm. Exclusive area. Conv. Expway. Mid $20s. ME. 6-1322.

FOR BEST RESULTS USE
JOURNAL-CONSTITUTION
WANT ADS

Homes, Area 2 96

AVONDALE AREA
8-Room Brick—3 Baths
Lovely Lot
IF YOU want something special, just don't miss seeing house at 3151 WILSHIRE DR.
4 BEDROOMS, 3 baths. Outside decorated with crab orchard stone and redwood, inside has parquet floors throughout except for den and 1 bedroom. LIVING ROOM is beautified with crab orchard stone fireplace, wall paper, pine panels and overhead beams. 18x12 KITCHEN has lots of cabinets, double sink, plenty of work space, exhaust fan, dishwasher and disposal. THE 30-FT. DEN is large enough to serve as dining room and family room. THE COVERED PATIO in back is 45x18 ft. and was built to furnish the whole family a playground and hospitality center.
TO SEE, come to Avondale Estates. Get on Wilshire Dr. and follow to sign on pretty level lot at No. 3151. See and call:
C. L. WHARTON, BU. 9-7406
FORKNER RLTY., AVON. PLAZA

3 BEDRMS., 2 BATHS
$12,500 — MODERN kit. and baths. Full bsmt. Built-in garage. Conv. transp., schools. $1,500 cash, $98 mo. N. Decatur area. Joe McCrorey, ME. 4-7743, nite.

$16,600
$700 DOWN plus closing buys this lovely 4½-yr.-old brick in an exceptionally fine N. Decatur n'hood. 3 spacious bedrms., 1½ baths. Sep. din. rm. Kit. with eating area. Lge. pantry. Lillian Barbee, BU. 9-9466, nite.
BLAKE PERRY RLTY.
REALTORS, 2143 N. DEC. RD.
ME. 6-8666

OPEN SUNDAY AND MONDAY
EMORY-CLAIRMONT—N. DEC. AREA
OLD CAPE COD
COLONIAL WHITE
BRICK
HAS entry hall, sep. D.R., lge. L.R. with fpl., mod. kit., plenty cabs. and d'washer. Huge den and fam. rm., 3 lge. brs. with ample closets. Exc. bsmt. Cent. gas heat. Garage. 2 big tiled bas., w.-w. carpets, drapes at no extra cost. Has approx. 2,500 sq. ft. flr. space. Beaut. wooded landscaped lot 120x200. FHA appr. at $22,500. $2,300 dn. plus CC. Schools, Clairmont Gram., Decatur Hi. Nr. 3 shop ctrs., trans. etc. Truly a good buy. Loc. at 445 N. Superior Ave., betw. Scott Blvd. and N. Dec. Rd. Call owner, DR. 8-2135.

N. DECATUR-EMORY-CLAIRMONT
$1,350 DOWN, NO CC
460 BRIDLEWOOD CIR.
$1,350 DOWN, NO C.C.
THIS lovely 3-B.R., 2-bath brk., sit. on level, wooded, landscaped lot, is terrific buy. Has L.R., D.R., lge. kit. eating area. Jalousied porch, util. rm., carport, storage in bsmt. and attic. Plenty cabinets, closets. Drapes, wall-wall carpeting. Beaut. shrubbery. Fenced back yd. Nr. schools, churches, shop., trans. Vacant and open. To see, go N. Decatur Rd. to Sycamore Dr., turn rt., go 2 blks. past DeKalb Gen. Hosp. to Bridlewood Cir., turn left and house is at No. 460 Bridlewood Circle on right. Inspect, then call Dan Landers, DR. 8-2135. Forkner Rl., 33 Avon Pl.

Spacious Contemporary
BY OWNER
BEAUTIFUL 4-BR. home on 100x250 lot. 32-ft. cathedral ceiling, den with fireplace and built-in kit. combination with wall of glass overlooking large wooded, fully fenced back yard, 18x36 patio off kit. with built-in barbecue. Marvelous location, near fine schools and easy access to expressway. If you are looking for the most for your money you must see this one. Make offer in mid 20's price. Go La Vista to 1500 block, turn on Bernadette Lane to 1232. Open from 2 p.m. ME. 6-6535.

BEAT THIS
HOMES UNDER construction. Near N'east Expressway. All utilities. 4 bedrooms, 2½ baths, ent. hall, separate dining and den. Split level. Only $18,900. Also 3-bedroom, family rm., 1½-bath ranch home for $16,500. Finance either FHA or VA and WE TRADE. For info., call Hearn, ME. 4-4266; ofc., DR. 7-3031, nites.
Sewell Realty Co.
ME. 4-4266, 2209 Cheshire Bridge Rd.

MR. NEWCOMER
HERE is an air-conditioned home, 2 yrs. old and in tip top cond. Vacant, move right in. 3 bedrms., 2 baths, full dalite bsmt. Many other features. In prime neighborhood. Can handle with small down pay., assume 4¾-pct. loan. No closing. Middle twenties. One call will do it all. H. F. Anderson Jr., 377-6942 evenings, ME. 6-7044.
H. F. ANDERSON, REALTOR
1244 CLAIRMONT, 377-6942

IMMACULATE HEART
PAROCHIAL SCHOOL is within walking distance of this like new, 4-bedrm., 2-bath split-level. Assume new loan with low down and move in fast. G-E kit. and mah. paneled FAM. RM. with panoramic view. Here's a DANDY BARGAIN. DEL TINKLER, ME. 4-7305, or CE. 7-3411.
JIM ROYER REALTY
2857 N. Druid Hills Rd., ME. 4-7305

JUST PERFECT
2074 JUANITA ST.
Near East Lake Country Club
$500 DOWN, $13,200 TOTAL
LOVELY 2-bedroom and family room brick home. Spotless and already financed. The shrubbery is beautiful. Drive by and call TR. 5-6775, or BU. 9-1596; Continental Investment Corp., 1375 Peachtree.

DECATUR
LOVELY brick home. Situated on large lot. Fenced back yard. Old brick patio. Separate garage. 3 bedrooms, small den, large floored attic, many extras. Carpets, shutters, wallpaper. Well established neighborhood. Walk to school and bus. $17,500. 249 Mt. Vernon Dr., DR. 7-1583.

REDUCED BY OWNER
DECATUR—2 blks. Clairmont school, Glenlake Pool-Park. 2 bedrms., paneled den, lge. liv., sep. din., full dalite bsmt. with 21-ft. playrm., workshop, garage. Deep level fenced lot. All yours for $12,900. DR. 7-2198.

8 ROOMS, 2 BATHS
$28,000
WILL consider trade for vacant land or lots. 3372 Embry Cir. Already financed, community swimming pool. Just off NE X'way. Perfect condition. Immed. occupancy. Reas. terms. GL. 7-5984.

NORTH DECATUR
820 GARDENIA LANE—Off Woodridge in Medlock School area. 6-room brick on hillside overlooking creek. Quiet, dead-end street in pleasant neighborhood. L.R., D.R., kit.-bkfst., 3 BRs. (1 pine-paneled), ½ dalite basement, patio. FHA. $15,400. Owner, ME. 4-0564.

WOODLAND HILLS
1393 ARNOLD AVE.
4-BR. home. Plenty of room for children. Nice yd., fenced in back, on quiet dead-end st. FHA. $13,900. Low dn. pymt. $80 mo. plus T. and I. Don't delay. See today. Robert Pounds, Bkr., Chamblee, GL. 7-4545.

$800 DOWN
FAIRWAY CIRCLE (1968), can be yours for a small down payment. Go by and see this 6-room, 2-bath brick home and call Blackwell, ME. 4-5640, DR. 7-2606.
WHEAT WILLIAMS, RLTRS.
119 E. Ponce de Leon, Decatur

GI RESALE
963 SCHOEL DRIVE
(OFF Harrington, near Medlock Schl.) 3-B.R., 1½-bath brick, built-in kit., ent. hall, patio, trees, transp. Paymts. $100 mo. incl. Consider 2nd mortgage. Owner, ME. 4-4095.

GI RESALE
TRANSFERRED must sell. 3 bedrms., 1½ baths, extra-large liv. rm.-din. rm. combination, kitchen with eating area, large wooded lot, 1,285 sq. ft. of finished bsmt. 2892 Hollywood Dr. ME. 6-7028.

2-YEAR-OLD brick, living-dining room combination, 3 bedrooms or 2 and den, eat in kitchen, utility room wired for dryer, patio. Fenced yard. $14,750. $1,400 down, no closing cost. Payments $82 plus tax, insurance. Wakefield Forest, ME. 6-4425.

4½% GI RESALE
3172 WESTWOOD DR., DORAVILLE
HI. 3-4143 EVENINGS
REDECORATED 6-room brick, large family room, carport, carpeting. Notes $81 including taxes and insurance.

558 Willivee Dr.—Owner
OPEN. Spacious 6-rm. house. Liv. rm., 15x28; kit., 9x22; full din. rm., 2 BRs., den. Full bsmt. with playrm., 15x30, with fpl. Bomb shelter. Lot 80x230. 874-3168.

BY OWNER
MODERN home, in excellent location, living room, separate dining room, kitchen with eating area, 3 bedrooms, 2 baths, under $20,000. 2346 Tanglewood Circle. ME. 4-8287.

Continued on Next Page

Homes, Area 2 96

NORTH DRUID WOODS
MAKE offer. FHA-appraised, $17,500. 3 BRs., 1½ baths, fam. rm., full unfinished bsmt. Immed. poss. Walk to school, shop. 2708 Laurel Ridge Dr., ME. 4-7504.

IDEAL FLOOR PLAN
3 BEDRMS., 1½ baths, 22x18 family rm. Extra closets, bsmt. Carport, patio, fenced yard, $20,300. 1063 N. Hills Dr. Owner, ME. 6-3380.

1396 HOLLY LANE, NE — Old brick, 3 bedrooms, 2 baths, family room-kitchen, double carport, basement, large lot, walking distance of schools. Convenient to Emory, C.D.C., Expressway. $23,500. ME. 6-5065.

$350. DN FHR, notes $65. t.&i. incl. 746 Sunnybrook Dr., Medlock area, Decatur. 2 br., 1 ba. See, then call Dan Landers, DR. 8-2135. Forkner Realty, 33 Avon Place.

Northeast Realty Co.
"WE SPECIALIZE IN NORTHEAST PROPERTIES"

PRICE REDUCED
OWNER TRANSF. — SAVE $1,000
3 BRS., den, built-in kit., dalite bsmt. Fenced yard. FHA or assume loan. 1349 Skylark Dr. ME. 4-2359.

765 IRIS Terrace, by owner, near Medlock school, DeKalb Hospital, Emory, 6 room brick, equity $3,500, balance $10,995, will take 2nd. mortgage on $2,500. ME. 6-3223 after 6 p.m. weekdays.

BY OWNER — 6-room brick including dishwasher, stove, refrigerator. $15,500. Assume 4½-pct. GI loan, present notes $86 month including taxes, insurance. 1004 Willivee Drive, ME. 4-0009.

DECATUR—EMORY
NEW—3 bedrms., 1½ baths, built-in kitchen, full basement, all conveniences. W. G. Vickers, ME. 6-2395.

REDUCED TO SELL
BELOW FHA appr. 2 bdrms., den, 1½ baths, porch, patio, carp., drapes. Mid teens. Willivee Dr., ME. 4-8271.

Near Suburban Plaza
LOVELY BRICK — 2 bedrms., paneled den, large scr. porch, partial basement, fenced yard. Owner, DR. 3-5022.

BY OWNER
$750 TOTAL CASH, 3 bedrms., 1½ baths, near schools, priced below FHA appraisal, vacant. 422-1674.

NORTHWOODS — Contemporary, 3 bedrooms, 1½ baths, newly painted frame. Nice yard. 4½-pct. loan. Reasonably priced in mid-teens. By owner, GL. 7-6830.

BY OWNER — 1011 Northrope Drive, NE. 2-bedroom white brick. On bus line. Large lot, fenced yard. Convenient everything. FHA appraised. $15,000. 237-2110.

BY OWNER — 1055 McLynn Avenue, NE. Brick four bedrooms, two baths, paneled basement. Excellent condition. Near shopping, transportation, schools. In mid-teens. TR. 4-0987.

BY OWNER — $500 down, assume loan. Three bedrooms, one paneled, 1½ baths brick. 3078 Anderson Pl., NE. 938-1678.

EXCELLENT BUY — Avondale Estates, 4 bedrooms, den, 2 baths, Convenient location. Near bus, schools, churches, and stores. By owner, $13,500. DR. 3-6033, after 4:30.

OAK GROVE ACRES
SPACIOUS 4-bedroom, 3-bath, den, split-level approx. 3,000 sq. ft. Fenced yard. $29,500. No agents. ME. 6-7290.

BY OWNER — 3 bedrooms, den, 2 baths. 1016 Citadel Drive. ½ block from La Vista, near Expressway. $3,000 down, $141 month. JA. 2-9780, CE. 3-5820 after 5:00.

4-BEDROOM COLONIAL
VILENAH LN., NE.—Off Oakdale Rd. Compl. redecor. inside-out. TR. 6-4943, DR. 3-0203.

EVERGREEN FOREST — $13,900. 913 Brookdale Place, 2½-year-old 3-bedroom brick. Fenced yard. $84 month includes taxes and insurance. ME. 6-1581.

4¾-PCT. GI RESALE — 3-bedroom brick, beautifully wooded lot. Conveniently located, Evergreen Forest. $14,500. Assume $90 month total. ME. 6-6856.

$195 CASH, $13,995. Mo. pay $98. 3 bedrooms, 1½ baths. STORYBOOK ESTATES in N. Decatur. FETT Rl., Maple Dr., TR. 4-5445, ME. 6-2131.

$15,500. 3-BEDROOM, family rm., 2 carports, 1½ baths. $500 cash FHA. David Nelson Rlty., 118 Trinity Pl. DR. 8-4592, DR. 3-8969, ME. 6-5874

TUCKER—5 rooms, bath, fenced back yard, double garage. Lot 75x515. $250 down, assume loan. 938-3384.

BRIARLAKE SCHOOL AREA — Unusual value. Minimum cash. Worth investigating. Owner, 938-1959.

SACRIFICE for quick sale, owner transferred, 3 bedrooms, year old, $500 cash. $89 month. 443-6315.

1694 BELLE ISLE CIRCLE — New brick, 3 bedrooms, 1½ baths, full basement. 636-8492.

$14,750 NEW brk. 3 brs., 1½ baths, full bsmt. nr. Ponce de Leon. DR. 8-0712.

DRESDEN MANOR, off NE X'way at Shallowford. $18,250 up. 457-2637.

VA-FHA bricks. $16,500. Eason Rltrs. 1240 Clairmont, 443-2371, ME. 6-1055.

$17,500—3 BRS., 2 baths, fam. rm., elec. kit., dalite bsmt. DR. 3-8911.

LARGE, small homes. Leonard Allen Co., 1385 Oxford Rd., NE, DR. 3-4448

NEW BRK. homes. Emory-Dec. area. Royall Rlty., 119 E. Ct. Sq. DR. 3-5005

SOUTHERN CHEVROLET
243 W. Ponce de Leon DR. 7-6413

Homes, Area 3 98

Includes: Belvedere, Candler, Glenwood, East Atlanta, East Lake, Forest Park, Lakewood, Panthersville. See map.

DUPLEX
219 BUCHANAN TERRACE
CITY of Decatur. 4 large rms. each side. Annual income $2,200. Has 1-year lease and 3-year lease. Must sell. $19,995. Can assume loan $16,500. 6 pct., 20 yrs. Call RUSS LEMMONS, BU. 9-2474.

2800 MITCHELL DR.
NEAR McAfee shopping center, 2 full baths, 2 bedrms., paneled den, liv. rm., sep. din. rm., kitchen, carport, plenty of storage space. Beautiful wooded lot. FHA APPRAISED $16,000. Down payment $600 mo. payments. $89.16 plus taxes and ins. Beautiful neighborhood. For more information, call R. E. LEMMONS, BU. 9-2474.
R. E. Lemmons Rlty. Co.
274 CANDLER RD. BU. 9-2474

DUPLEX
8 ROOMS, 2 baths, scr. porch. Sep. utilities and water heaters. Only $600 down FHA. Call INEZ THOMAS, 373-3922; ofc., BU. 4-3483.

INCOME PLUS LIVING
7 ROOMS, 2 baths, scr. porch. Rents $158. Cor. lot, on 2 transit bus lines. $500 down, $100 mo. Call Mary Forbes, DR. 3-7890, BU. 4-3483.

CHICKEN FARM
3½ ACRES poultry farm. 3 chicken houses, air cond., egg room, now carrying 1,000 layers with facilities for 2,500. 4-room stone house, also other living quarters. For further details call JOHN DAVIDSON, DR. 8-0513; ofc., BU. 4-3483.
BERRY REALTY CO.
Rltrs., 1772 Candler Rd. at Glenwood

BUILDER'S CLOSE-OUT
FOUR fantastically landscaped model homes to sell today. An eligible veteran can move in immediately with absolutely no cash. These homes have built-in kitchens, basements, 3 spacious bedrooms, family rooms, garages, sundecks, porches and many other living features too numerous to mention. Homes located in Plantation Estates just south of S. Expressway, 3½ miles south of Farmer's Market. Bring your discharge papers but don't BRING MONEY—there's none needed —or call MR. SMITH, 435-9667, or call at office, 435-3244.
Herbert W Smith Realty
435-9667 — 435-3244

10 Min. Belvedere Plaza
$1,000 DOWN
BEAUTIFUL 3-bedroom, bsmt. home of old brick. Many nice features. Glass doors to balcony patio, overlooking creek in back yard. Inside stairs. 1½ tiled baths. Real nice Only $16,850. Will trade. Call TR. 5-6775, BU. 9-1596 or TR. 5-6444.

REAL QUALITY WILL TRADE
$1,000 DOWN
NEW 3-bedroom home of old brick with lovely built-in kit. and sliding glass drs. onto patio. Beautiful shade trees, on ½-acre lot. Call Mr. Haynes. TR. 5-6775, BU. 9-1596.
ABC DEVELOPERS, 1375 Peachtree

VA—BUY-RENT PLANS
478-9335 435-9667
HERBERT W. SMITH REALTY CO.

SO WHEN YOU NEED HELP
Whatever help you need you'll find it in the classified pages of The Atlanta Journal and The Atlanta Constitution. Employers and employes use the want ads to get results. Read for profit—for results.

Homes, Area 3 98

LARCENY
IF YOU have a little larceny in your heart and who hasn't, you can steal a new 3-bdrm. brick ranch with 1½ ceramic baths and patio with sliding glass doors. $149 cash will handle everything for a qualified veteran. Large level lot with trees and beautiful stream at rear property line.
HURRY, this one won't last!
CALL OWEN TYLER
PO. 7-2313 or GR. 8-7201
GR. 8-7695 6:30 to 10 p.m.
METROPOLITAN CONST. CO.

FOREST PARK
3 BEDRM. BRICKS
308 SHELNUTT DR.
3726 FULTON AVE. (HAPEVILLE)
ALSO
600 JOYCE DR.

NEW 3-bedrm. brick, 1½ baths. 100 pct. loan to vets. $550 dn. FHA. Mrs. Beaty, PO. 7-0471, 366-5757, MU. 8-3394.
AL EWING REALTY CO.
1032 Healey Bldg., Realtors

Paneled Den Built-In Kitchen
CUSTOM-built with 3 bdrms., 2 baths and every room larger than average. Trees and azaleas all over the place. Features the builder adds only for himself. 5-min. walk to both schools. Transp. 1 block. You'll want to see this. MRS. EDWARDS, 377-4211; res., 373-3150.
Walter Scott Realty
Suburban Plaza, 2625 N. Decatur Rd.

Near Elem. and Hi School
100% GI Loan—$600, FHA
EXCELLENT location for convenience to shop. and trans. walk to schools. 3 bdrms., den, built-in kit., full bsmt., completely redecor. To see call Al. Wheeler, ME. 4-2424; ofc., BU. 9-6278, res.
SAM T. BRANNAN, INC.
Realtor 2459 N. Decatur Rd

WONDERFUL BUY
SPOTLESS 3-bdrm. brick, bath, liv.-din. comb. Kitch. and breakfast area. Insulated overhead. Trees. Landscaped yard. Back fenced. Other extras included. Ideal workshop, wired 220V. Person with substantial cash can assume 4½% loan, or can be financed FHA. Near schools, transp., and new SE Xway. Call BU. 9-4072, or drive by 1948 S. Columbia Pl., off Glenwood Rd.

2380 MARION CIRCLE
Bargain—Quick Sale
ONLY $400 DOWN, FHA, no closing costs. Cute and attractive 5-room brick; large rooms, carport, fenced yard. Nice section of McAfee Rd. with lake privileges. Payments $73.72 plus taxes and insurance. Call Cecil L. Strickland, res., 373-8684.
STRICKLAND REALTY
1803 Candler Rd. 289-1836

Neat 2-Bedroom Cottage Beaut. Landscaped Lot
EXCELLENT COND. VERY DESIRABLE LOC. LOW DOWN PAYMENT. TOTAL NOTE $74.21. PRICE $10,000. MOORE, ME. 6-2251; ofc., DR. 7-1761. BENEFIELD REALTY CO., 118 TRINITY PL., DEC.

BY OWNER
WALK to Leslie Steele and Gordon Schools. Brick, 3 bedrms. (1 pan.), sep. D.R., wall-to-wall carpeting. Full dalite bsmt. 4½-pct. GI loan. Pay $900 equity, notes $95 mo. 2087 Cherry Lane, Decatur. DR. 7-8416, no agents.

NO DOWN PAYMENT
NEW 3-bdrm. bricks. Built-in kit., cen. heat, carport, util. rm., lge. wooded lot. $14,150. Approx. $90 per mo. incl. T. and I. Arnold Tidwell, 344-5719.
SOUTHWEST REALTY CO.
2633 COUNTY LINE RD., SW

163 LLOYD DR.
FOREST PARK — 3-bedrm. brick, plus fam. rm., kit.-dinette combination. Liv.-din. combination. ½ daylight bsmt. 3 blocks grade school, bus to high school. Transit at door. 100-pct. FHA loan, $13,800. 366-2361.

EAST OF AVONDALE. Indian Creek Dr. By owner. 3 (12x15) bedrooms, fireplace in living room, separate dining room. 2 full ceramic tiled baths. Sunny kitchen, double carport in rear. Brick, redwood trim. ½ acre wooded lot. School bus at door. Everything convenient. $16,500. BU. 4-3462.

$49 Cash and Move In
1243 Cynthia Lane, Forest Park
Phone Phil Stevens, 478-6728 or 478-6445.
Adair Realty & Loan Co.
1228 Main, Forest Park, 366-3621

1490 GLENWOOD AVE.
2 BEDROOMS, L.R., F'place, D.R., scr. porch. Full bsmt. Attic storage. LOUIS ARNOLD, MU. 8-4372; MA. 7-1178.
LITTLE Rlty. & Ins., 558 M'land, SE

BY OWNER
3-BEDRM. old-brick plus den or workroom, 2 air conds. Fenced yard. Covered patio. Dryer connections, built-in oven. $14,500, assume 4½-pct. GI loan. Open till sold. 2646 Yale Terrace, Decatur, BU. 4-0368.

FOREST PARK
$15,000, FHA appraised. 3-bedroom brick, lge. den, bsmt. For F. O. S. $600 down and C.C. or $1,800 and assume $88 month for $14,400. 130 Brookwood Drive. 766-3010.

$500 DOWN — Owner transferring. 5 rooms, bath, garage, ½ basement, fenced back yard, fruit trees. No closing costs, no waiting. Immediate possession. 420 Harold Ave., NE, off McLendon Ave. Open Sunday 2 till 6. All day Monday.

TOTAL $450 DOWN
2797 McAFEE RD. — Vacant 7-rm. brk., 4 BRs. Ideal lge. family. A good buy. Gene Hall, 289-0615. MERCURY RL., 284-5811, Belvedere

$650 FHA DOWN
AT LAKE JODECO—SPIVEY
NEW 4-bedrm., 1½-bath brick. $15,500.
Immediate occupancy
Alpha Rlty., 581 Cen'l, PO. 7-8696
Nites, PO. 6-8659, PL. 8-2038

$400 FHA DOWN
AT OAK FOREST, section 3
NEW 3-BEDROOM BRICKS, $12,750
NR. AIRPORT, S. X'way, 478-9634
Alpha Rlty., 581 Cen'l, PO. 7-8696
Nights, PL. 8-2038

$295 Cash and Move In
3-BEDRM. brick with carport and storage. Near school and churches. Call CE. 3-0360.

651 STOKESWOOD AVE.
EAST ATLANTA. Below FHA appraisal. Clean, on bus line, near school. By owner. 469-9657.

2468 Baywood Dr., SE
3-BEDRM., fam. rm. brick. Assume 4½ pct. GI loan. School 4 blks. For more info. call PO. 6-2458.

BUY 5-room brick the easy way. W.-W. carpet, drapes, nice lot. Assume FHA, pay bit of cash, notes $88, including taxes, insurance. Glenwood section. 377-5758.

GI RESALE — Owner transferred, 2329 Boulder Rd., SE. 2-year-old brick, 3 bedrooms, 1½ baths, separate dining, daylight basement, patio. DR. 8-9742.

FOREST PARK—3-bedroom antique brick, carport, wooded lot. Under $15,000. Low equity, assume GI loan. Consider lease to reliable person. GR. 8-8858.

WANT ADS PAY OFF

Homes, Area 3 98

S. EXPRESSWAY-JONESBORO
3-BEDRM. brks. $10,900. $350 total dn. Night, PL. 3-5045; ofc., DI. 4-3424. McKown Realty, 2511 Barge Rd., SW.

NEAR Gordon High. 6-room brick with bath, GI loan, beautiful lot. Recently redecorated. Convenient to everything. 373-3241.

DRUID HILLS section, Duplex, 4 rooms and bath, and 2 rooms and bath, will sell furnished or unfurnished. 284-4959.

MCWILLIAMS ROAD (493), SE. By owner, nice 4-room house, newly decorated. Full basement, large lot. Reasonable. 755-6215.

2074 CLOVERDALE DRIVE, Southeast—8-room brick. By owner. Must sell immediately, $16,500. 482-8439.

HOME AND INCOME—9-rm. house, lge. lot, only $8,000, with $1,500 cash. Bacheller Rlty., 522-2651. 170 Hurt.

FOREST PARK, 100-PCT. GI LOANS
BRAND NAME HOMES, INC.
Rm. 905 15 P'tree JA. 4-6643

GOING in business for self. Will sell equity in 5-room house at 131 Rex Rd., Lake City. Phone PO. 1-6142.

GRANT PARK — Big duplex, big lot. $6,500. 548 Robinson Ave., SE. Open. JA. 5-0895 after 5 p.m.

3 BEDROOMS, 1½ or 2 baths. No cash required for veterans. Fickling and Walker, 627-0261.

$450 CASH plus C.C. 3-BR. brick. DR. 8-2939; CE. 7-6165. Griner Rlty., 3182 P'tree.

2-BEDROOM frame, fenced-in yard, 108 Beecher St., Forest Park, Georgia. PO. 7-2859.

KIRKWOOD — 3 bedrooms, large lot. Small equity, assume loan. DR. 8-6753.

$9,950—2 bedrooms, daylight basement, fenced yard, patio. PO. 6-5886.

FOR better buys. Forest Park Rlty. & Ins Co., 1167 Main, PO. 7-0531

THRIFTY BUYS—RENT OR SELL
Grady L. Lindsey Rlty., 366-4782

331 JOSEPHINE ST. — 5 rooms, good condition. Owner. PL. 3-1431.

HOUSE-HUNTING? Call Forkner Realty, 33 Avon Pl. DR. 3-2534.

BARKSDALE REALTY, REALTORS
3179 Maple Dr., NE 237-9258

TO BUY OR SELL CALL 289-7377
WESTBROOK REALTY CO., Decatur

Semi-duplex, on trolley. MA. 7-7000
P'tree Land Co., Rltrs., 1850 Lkwd.

Homes, Area 4 100

Southwest includes: Ben Hill, College Park, East Point, Hapeville, Sylvan Hills. See map.

SCOTT HUDGENS LEADS THE WAY

SUN VALLEY. $18,500 to $25,000. Resort living. Walter Flanagan, PL. 8-1024, PO. 7-9701.

CONTINENTAL COLONY — $19,500 to $26,000. Homes of Distinction. Ralph Page, CE. 3-7279, PO. 7-9701.

NORMANDY — $12,500 to $14,500. 100-pct. GI loans. Flash Bowen, PO. 7-6323, PO. 7-9701.

THE MEADOWS. $13,500 to $17,950. Top quality. HAL MAYFIELD, 366-3780, PO. 7-9701.

SPECIALS
EAST POINT
2357 JACKSON DR., 4 BRs., $12,750
2827 PALM DR., 3 BRs. and den. $12,750.
1737 LYNWOOD AVE., 3 BRs. and den, $14,500.
2027 NEELY, 3 BRs. and den, $15,950.
2179 DORSEY, 3 BRs., carport, $14,750.

SOUTHWEST
1542 WESTWOOD AVE., 3 BRs., 2 full baths, $13,900.
2071 RECTOR DR., 3 BRs. and bsmt., $16,250.
1421 ADAMS DR., 4 BRs., 3 full baths. McChesney, 753-2488.
PEYTON RD., 4 BRs., 3½ baths. McChesney. Shown by appointment only, 753-2488.

COLLEGE PARK
411 S. JACKSON, 3 BRs., $9,800.
WE HAVE dozens of others in all price ranges. FHA and GI, so pick up the phone today and call Sanford Talton, PO. 6-6846.

PO. 9-9701
Scott Hudgens Rlty. & Mtg.
433 E. Virginia Avenue, College Park

EAST POINT
NEW HOMES
FURNISHED MODEL
3 BEDROOMS, 2 BATHS
FAMILY ROOM
BUILT-IN RANGE
$17,000 TO $19,000
GO W. Washington Rd., turn on Stone Rd. to OAK FOREST sign. WILL TRADE. CHAS. SMITH. Motley Constr., PO. 1-3842, DR. 7-8888

Bonnybrook Estates
CUSTOM - built split-levels, full bsmts., ranch styles, $450 down payments. See BONNYBROOK ESTATES before you buy. Models open, we trade. $15,600 to $19,300.
DOLPHIN HOMES
2653 Connally; ofc., DI. 4-3550
RALPH TORRANCE, PO. 6-2903

FLINTFIELD
4 BRs., 2 baths, covered patio. $18,000. $195 total cash to veterans. Located below Arrowhead Golf Course, on Expressway. GR. 8-7201; ME. 6-7251, nights.
KAVANAGH SMITH & CO.

6 RMS., 1½-BATH BRK.
2297 MULBERRY, just off DeLowe. Modern as tomorrow. $15,550. Only $2,150 down and assume FHA. No C.C. Owner in Florida says sell today. 10-day possession. Nites and holidays, 755-7428.
BUTLER REALTY CO.
1485 Gordon St., SW PL. 3-5881

BY OWNER — New brick rambler. 1217 Greensprings Rd., Jamestown Development, College Park. Built-in kitchen, three bedrooms, family room, two baths, double carport, patio. Beautiful large wooded lot. Convenient community swimming pool, schools, municipal airport. $3,500 equity, assume new FHA loan. 767-5816.

JAMESTOWN COLONY
VIRGINIA MANOR
LAKESHORE FOREST
HEADLAND FOREST
OLE FAIRBURN VILLAGE
PO. 6-6227
Tri-City Rlty. & Mtg., Inc.
Realtors, 3270 Main, College Park

EAST POINT — By owner, builder. 3-bedrm. brick 2 tiled baths, living room, dining area, mahogany paneled kitchen, fam. room, with blt.-in electric appliances, basement, dbl. carport, store room, patio. 2499 Greenwood Cir., near Headland Hi. and Dodson Elementary School. C. L. Lipham, 767-4807.

TO BUY or sell, call Morvis Rlty., Church St., E. Pt. PO. 6-9668.

Homes, Area 4 100

8 ROOMS, BASEMENT—$13,990.
$89 MO. PAYS all. No money down to vets. 2 furnished models. Open daily 9 to dark.
SWEETBRIAR
Conley Rd. at Rte. 54 366-2231

HAPEVILLE—3195 Oakdale Rd. 5-room brick house, permanent roof, newly decorated inside and out. Convenient to airport, Ford Plant, etc. Low down payment, easy terms. See and call owner, CE. 3-3779.

7-RM. HOUSE, lge. corner lot. Walking dist. school, bus, district. Quiet neighborhood, priced reasonable, 3694 Forrest Ave. Hapeville. E. B. Shaw, Bkr. MU. 8-6785, PO. 7-4097.

BEST BUY IN NEW E. POINT
BY OWNER — Old brick ranch. Nr. new schools. Carpeting, draperies. Fenced back yd. 2631 Riggs Dr. PO. 6-7198.

EAST POINT — By owner. Transferred. Brick 3 bedrooms, daylight basement, electric built-ins, patio. Wooded lot. Equity, assume loan. 1581 Woodberry. PO. 1-7154.

BEN HILL
$800 DN., new 2-bedrm. and fam. rm. brick, built-ins, full bsmt.
Nights, PL. 3-5045; ofc., DI. 4-3424
McKown Realty, 2511 Barge Rd., SW

EAST POINT — Headland section. 3 bedrooms, 2 baths, brick, dishwasher, living-dining combination. Pay equity $1,180. Total notes $116 per month. 2177 Leith Ave., PO. 7-2786.

GI RESALE — Sylvan Hills. 3 bedrooms, furnished or unfurnished. Convenient schools, shopping center, transportation. Owner, PL. 5-7885, JA. 5-2805.

EAST POINT — By owner. 3-bedroom antique brick, built-in kitchen. Large fenced lot. Open Sunday and Monday. 2741 Plantation Dr.

FOREST MANOR — Hillside Homes
Jonesboro Rd. at Orchard Circle
South of Forest Park. 366-2343

RESALE—7 rms., 2 baths, fenced yd $1,450 dn., no C.C.
Nolen Rlty., 2805 E. P., PO. 1-8857

EXCELLENT location, bus, schools. 3 bedrooms, 1½ baths, full basement. 2839 Lancaster Dr. By owner.

AIR-CONDITIONED. $104 mo. $1,200 equity. Sell, trade, low cash. Owner, TR. 4-7691, TR. 5-7943.

BROGDON REALTY CO.
1777 Washington E. Pt. PO. 6-9677

PAUL C. MADDOX CO.
REALTORS, Standard Bldg.

1962 KNOX HOMES
DON FARMER CE. 3-5761

ED M. GREEN CO.
Union City, Ga. 964-2931

2882-2902 Pine Needles Dr.
FRANK SPAIN CO., DI. 4-2266

EAST POINT—3066 Meadowlark Lane. 4 large bedrooms. PO. 6-0600.

Homes, Area 5 102

West includes: Adamsville, Cascade Heights, West End. See map.

STAR MIST SUBDIV.
1½ and 2 baths, bricks from $16,500 to $19,500 at new THERRELL HIGH near L. O. Kimberly grade school. Excellent for Ft. Mac personnel.
Sales Ofc., 2190 Star Mist
Ph. 344-3858
OPEN NIGHT AND DAY
Built and For Sale By
EUGENE V. STARR

100% GI
$500 - $700, FHA
$15,500 - $17,000
WILL TRADE
NEW BRICKS—We pay all allowable closing cost. Two bedrooms and den, carports, 1 and 1½ baths. Beautiful 100x200 lots. To see call nites, PL. 5-7447; days, PL. 5-2508. Bullard & Mitchell Rlty., 935 Gordon St., SW.

NEED A HOME?
THEN CALL PL. 5-4531. We have homes from $9,000 to $39,000 in areas 4 and 5. 10 full-time salespeople to serve you. Evens., call 344-5722.
JIM BENNETT REALTY
1804 Stanton Rd. PL. 5-4531

SPREADING OAK DR., SW (3337). 6 large rooms, 2 baths; extra large kitchen, plenty cabinets, built-in stove, dishwasher. Wall-to-wall carpeting living, dining, bedroom, hall. Custom-made drapes. Full daylight basement. Owner. 344-1137. Open 3 to 7.

2328 Country Club Dr.
NEW cherry-paneled den with custom-built cabinets. Entry hall, 3 bedrms., 2 baths, liv. rm. opens to large patio, fenced back yard. $19,500. By owner. DI. 4-3044.

1034 ORLANDO PL., SW
NICE 2-bedroom house with separate living and dining rooms. Large kitchen, full basement with paneled room. Single carport, fenced-in yard. $700 total down and payable $93 month including taxes and insurance. Call PL. 3-5817.

1691 HADLOCK ST.
NICE 6 ROOMS, bath. Redecorated. Only $10,000, $300 dn. plus closing. PL. 5-1644, Bradbury Rlty., 1342 Gordon.

3-BEDROOM ranch brick, 4 years old, beautiful lot, excellent location. Owner, evenings, weekends, DI. 4-4800.

639 GRADY PL., SW. 5 rms., bath, small down payment. Notes like rent. Vacant. JA. 4-1998, CE. 3-6592.

CASCADE-BEECHER — 3-bedroom brick. Convenient to everything. 1576 Olympian Way, SW, PL. 5-8152.

1869 VENETIAN DR. — By owner. 2-bedroom brick Ideal location. Vacant. Open. Call 758-3779.

3-BEDROOM house for sale by owner. Large back yard. 1605 Olympian Way, SW. PL. 3-0782, 366-4414.

HOLLOWAY Rlty. & Ins. Agcy., Inc.
1266 Gordon St., SW PL. 8-1264

TO BUY, SELL OR RENT, CALL
HUGH PAIR REALTY CO. PL. 5-1633

MASSENGALE REALTY CO.
2258 Cascade Rd., SW PL. 8-6711

TO SELL OR BUY, CALL PL. 5-3511,
DOUGLAS WOOD RL., 944 GORDON

CASCADE RLTY. CO., 809 Cascade
SALES—RENTALS PL. 3-3412

BABB & GREENE, PL. 3-2186
SALES—RENTALS—INSURANCE

Homes, Area 6 104

Northwest includes: Bolton, Grove Park, Mableton and Riverside. See map.

GI RESALE
$350 TOTAL cash. One mortgage. Brick, 1½ baths, elec. kitchen. $88 incl. all taxes and ins. Possession 1 day. Call GRA-NEL, INC., 874-1151, Mableton, Ga.

$85 PER MONTH
NEW all-brick. 3 bedrms., carport, wooded lot. From Mableton go Floyd Rd., turn left on Margaret Ann Lane, go to end of st. See brick houses. Open from 3 to 6 p.m. Sunday. Duke, Builder. TR. 6-3695.

ASSUME LOAN. NO RED TAPE OR CLOSING COST. 3-bedroom brick, living room, dining room, all-electric kitchen, large level lot. $400 down. For more information, call 948-5028.

NO down pay, no C.C. to GI. Choice lf. 15 to 20 new brick homes. Mableton-Smyrna area. Bob Higgins, Bldr. SY. 4-2468, PL. 8-1759, DI. 4-1597.

1877 CLAREMONT St. 3 bedrooms, 2 baths, brick and frame, small down payment, $71 month. Come see, make offer TR. 6-2860.

NEW brick homes. Low down payment. FHA approved. 3 bedrooms, 1½ baths. 948-2525; 948-9560, builder.

MABLETON — 3-bedroom partial brick house, large wooded lot, 4 years old. 948-8726.

ATTRACTIVE 5-room house. By owner. For details SY. 4-3621.

Suburban 105

NEAT AND CONV.
LARGE rms., 2-BR., 1-bath, frame, perm. stairs to expansion attic, garage and util. rm., cyc. fenced yd. MRS. SOMERS, HI. 3-6484, DR. 3-1248.

APPROX. 80 ACRES
WOODED, 2 streams, spring, 3-10 mi. paved rd. frontage, nr. Lithonia. $310 per acre. LONNIE HARDY, HI. 3-6484, HI. 3-9278.
A MULTI-LIST REALTOR
HARDY REALTY CO
1068 Vaughn St., Clarkston, HI. 3-6484

WOODED LOTS
MOST beautiful ½-acre wooded level lots available for only $1,450! Call Blake Perry Rlty., ME. 6-8666, 2143 N. Dec. Rd.

3-BEDROOM home, 2½ years old. Pine-paneled living room, hardwood floors, ceramic tiled bath, all city conveniences. Large lot. Across street from school. Small equity and assume 12½-year loan. By owner. Powder Springs, 1-943-3082.

6 ACRES
2-BEDROOM brick. Gas heat. Tiled bath. Paved drive. $10,000.
LARGE LOT
3-BEDROOM brick, tiled bath, gas, water, $4,000 cash, bal. $80 mo.
EVERETT BAGWELL RLTY & INS.
Duluth, GR. 6-2541, GR. 6-3682

29 A. WITH new 2-BR. brick, lge. liv. rm. with fireplace, built-in kit. 6-A. lake, peach orchard. Can be financed. 8 mi. south Fayetteville on 92 Hwy. Shown by appointment.
BROWN RLTY. & INS. CO.
Fayetteville, Ga.
461-2071; Nights, 478-6235

South Expressway Homes
2-3 BEDRMS. $12,000-$13,500
KEMP & McMULLEN BKRS.
106 E. Mill St., Jonesboro 478-8187

Suburban 105

LAWRENCEVILLE Hwy. Sect. Pretty 5-acre homesite, paved street, near Beaver Ruin Rd. and Northeast Expressway. Sacrifice $3,500 cash. Phone owner, 938-4158.

7 ROOMS, 2 baths, brick, built-in kitchen, full basement, double carport. Large wooded lot, 160-ft. frontage, near Bouldercrest Road, under $20,000. Owner. MA. 7-2391.

3964 STONEWALL-TEL RD.—4 bedrooms, 2½ baths, full bsmt., 1½ A. $18,700. Sell or trade. 5 more acres avail. Cunningham, 964-6874. Hogan Rlty., Ben Hill, DI. 4-1100.

LOOK — 2769 Old Norcross Rd., Tucker, Ga. 3 bedrooms, 2 baths, large family room, kitchen, fireplace, lot 100x200. $18,500.

35 ACRES, 5-room house. Garage. 1 mile from new SE Expressway. Sale or trade. BU. 9-4945.

5 WOODED A. Water, elec. Cobb Co. Harris, BL. 5-1560. Conkin Rlty. Co. Sandy Springs, Ga.

PALMETTO. $500 dn. 4 rms. PO. 6-3611. Amil J. Gerlock, Bkr., SW Main, C. P.

6 ROOMS, 1 acre, near Norcross and Lilburn exit. $3,500 cash. 469-8034.

TO BUY OR SELL
CALL STUCKI & CO., 875-0480

19 ACRES, lakesite, Stockbridge. $3,000. Serve Rlty., JA. 5-7738.

MOUNTAIN VIEW—2-bedroom house, $7,995. $495 dn., $72.50 mo. DI. 4-3847.

50 ACRES — Suitable for subdivision, near Tucker, Ga. 938-3994.

Realty Exchange 106

WILL TRADE for small commercial or business property, vacant lots or farm. $18,500, equity in fine brick Colonial home. Large lot. Beautiful shrubbery. Located at 933 Wendover Dr., 1 block west of Peachtree Road. Priced $47,500. Drive by, look at the outside, if interested, call Frank L. Berry, GL. 7-4189.

PHYSICIAN, Clearwater, Fla., will sell or exchange $14,000 equity in downtown, seven-family apartment house for free and clear home or farm near Atlanta, Ga. Write Dr. Stacy L. Davis, 1105 Drew St., Clearwater, Fla.

MEMPHIS, Tennessee. Brick, 3 bedrooms, 2 baths, paneled den, extra large kitchen, 2-car carport, excellent residential area. Trade for similar house, East Point area or sell outright. 761-0289.

COMMERCIAL LOT. Marietta Rd. for income property or house. HE. 5-8957, TR. 5-9128.

Home Sites, Subdivisions 107

KENILWORTH ESTATES
100x250 Wooded Lots, $3,500
Lake and Beach Privileges
Terms If Desired
DR. 3-2549; residence, DR. 3-9915
Grady Duffee—Realtor
Suite 100, Rutland Bldg., Decatur

VININGS area. Stillhouse Rd. Several choice 2-acre building sites. Highly restricted. Call C. C. Johnston Rlty. Co., JA. 4-7971 or CE. 7-8215. 1101 Ga. Sav. Bank Bldg.

ATTENTION BUILDERS
3 ADJOINING beautiful wooded lots. Wood Valley Rd. 1 block W. Paces Ferry. CE. 7-0885.

AVONDALE ESTATES—Landscaped, level, wooded lot. Near stores, transp. Sacrifice $2,750. DR. 7-6421. Catron Rlty., Twin Oaks Plaza.

SACRIFICE for $4,000 cash. Lot off Briarcliff. Perfect for bsmt. or split-level. Very nice n'hood. Call owner, ME. 6-4854.

DESIRABLE LOT, Lynn Valley Estates, near Southwest High School. Will sell or trade. Call owner, GL. 7-9508.

LOTS FOR SALE
30 BEAUTIFUL R- 75 building lots, NE area. Call owner, ME. 6-4854, agent.

NORTHSIDE DR., NW—Two acres, 200-ft. frontage wooded or one. Reasonable. By owner. BL. 5-0251.

LOTS and acreage in Henry County.
HARRIS G. HINTON, BKR.
Stockbridge, Ga. GR. 4-4463

SUSAN CREEK DR.—100x265. Bryan Bell., Bkr., 1854 Candler, DR. 3-5166.

BEECHWOOD DR.—Lge. wooded lot. Carswell-Sims Co., P'tree. TR. 6-5811.

LOTS for builders. BU. 4-2911. The Rovena Co., Bkrs., 3204 Glenwd.

WOODED lakeview lot. 85x170, 1½ mi. off NE X'way. $90. TR. 6-1947.

LIVE IN COCHISE, BY RIVER
SHELDON SIMMS CO., CE. 7-0351

DUPLEX lot. Burk Dr., Chamblee. 130x150. $1,200. Owner, TR. 6-5558.

SOUTHWEST — Large wooded lot in restricted subdivision. DI. 4-0959.

TWO 100-ft. lots, SW. All utilities. $4,650. CE. 3-2152; BL. 5-6721.

6 A. — Pvd. rd. $3,000, terms. Serve Rlty. Arc., JA. 5-7738.

NORTHSIDE lots, acreage a specialty. Smith Rl., CE. 3-2176.

17 A. MT. PARAN—3 A. N'side Dr. BL. 5-3258. Stanley Hall Rl., 1325 Ind. Tr.

Income and Invest. Realty 108

DUPLEX
1111 STILLWOOD DR., NE
PRICE REDUCED. TR. 4-4047

MODERN duplex, NE — $11,500.—2 sep. gas furns. New triplex, NE, $32,000. Converted triplex, Grant Pk., $14,000. TR. 6-0598, DR. 8-8804. Gross Rlty., 976 Pdmt., TR. 4-6326

DUPLEX—AIRPORT AREA
$150 MONTH income. Fully rented. Lot 78x150. Good buy.
JOHN BARROW, PO. 6-5386
Alpha Rlty., 581 Cen'l, PO. 7-8696

GOOD investment surrounded by new subdivisions and proposed shopping center. 81 acres, 3 houses, with $190 month income. Also 175x180-ft. apt. site. Owner, CE. 3-1307.

NEW BRICK TRIPLEX — Also, new 10-unit apt and new 6-unit. NE area. DR. 8-1559.
Gross Rlty, 976 Pdmt., TR. 4-6326

26 NEW apts. Also duplex and triplex units. Mrs. Thome, TR. 6-2748. Pdmt. Rlty., 2087 Pdmt., TR. 6-4363

ST. CHARLES — Home, 3 apts. $16,500. $6,000 cash. TR. 4-3127.

Commercial Property 109

FOR SALE OR LONG-TERM LEASE, Auto Service Station located in South Central Georgia county of 16,500 population, of brick construction, remodeled 1961. On corner lot 93x86 at intersection of two federal and two state highways. Under five-year lease. Will gross 10%. Very attractive.
ALSO
ONE ONE-STORY BRICK commercial building, housing three progressive businesses. Fronting 102' on federal highway. Will gross 12.66% as investment. Very desirable.
ALSO
ONE ONE-STORY BRICK office building 25x50', remodeled 1960, located in business district near hotel and post office. Available immediately. A. B., 552, Journal-Constitution

ONCE-IN-A-LIFETIME
LAND BUY
1,002 ACRES of land, RR available, over ¾ mi. X'way ftge., ¾ mile ftge. on Hwy. No. 12. 682 acres in pasture. Appraised value $400 per acre, can estimate $1,000 acre value within 5 yrs. Can be bought today for $175 per acre with only $35,000 cash payment dn. and bal. in 8 equal yearly pymts. at 6% interest. THIS PROPERTY WILL BE SOLD IMMEDIATELY—CALL TODAY.
ATLANTIS REALTY CO.
65 11th St., TR. 3-1471, TR. 2-8422

INDUSTRIAL PROPERTY
FOR SALE OR LEASE
MARIETTA-Lockheed Industrial Area, just off Highway 41; new 5,000-sq.-ft. masonry building, air-conditioned offices, shop and warehouse sections, parking facilities, Cyclone fenced area 50,000 sq. ft.; attractive premises. Call Mr. Hubert, 427-6767.
HUBERT REALTY CO.
313 Roswell St.
Marietta, Ga.

2,400 SQ. FT. BLDG. 645 Pryor St., SW. Completely air conditioned. Parking in front. Truck loading at truck height in rear. 3 blocks from South Expressway. Call Leon Economy.

EXCLUSIVE
Ward Wight Realty Co.
Healey Bldg., Realtors, JA. 4-7585

WHSE.—SALE OR LEASE
IDEAL for user. 10-pct. cash. Bal. 15 yrs. AAA, 2-story. Entrance on 3 streets. Loading docks. 14,500 sq. ft. Paved parking. Completely renovated. Brokers note. Downing Brown, owner, JA. 2-2929.

275x200
BUFORD HWY. near Expressway. All or part $290 per front foot. MR. MOBLEY, CE. 3-3987. CHARLIE CATES RLTY., 22 E. Andrews Dr., NW. CE. 7-6321.

CLAIRMONT RD. — Near airport. 36x36 office and storage space. Air cond. Water and parking free. Can be subdivided. Available Sept. 1st. GL. 7-0798. Smi-Nel Rlty., 3665-A Clairmont.

INDUSTRIAL sites near Chattachoochee Ave. and Marietta Blvd. from $6,600 and up.
ABBOTT-BENTON CO., BKRS.
1447 P'tree St., NE, TR. 5-9128

OFFICE warehouse, Courtland at North Ave., for sale or lease. Bob Bush CE. 7-8639. Woodall Rlty., 311 B'head. Ave.

SPRING ST. — 3 ofcs., whse. bldgs. Part air-cond. Peterson, JA. 4-8495. Lane Rl., 433 Moreland, NE.

KEY LOT to the block in fast-developing Northeast business section. TR. 4-5156.

Commercial Property 109

PEACHTREE - Tenth Area — House. Live, rent rooms, offices. PO. 7-8034.

ZONED for 10-unit apartment, Memorial Drive. By owner, DR. 7-6854.

ASSOCIATED BROKERAGE CORP.
3201-A Cains Hill Pl. 231-2732

VACANT LOTS — Zoned M-1. 24 Butler St., SE.

Farms and Lands 111

COUNTRY HOME
2¼ MI. E. of Conley. 24 acres. 7-room brick home with basmt. Large barn, stream, paved road frontage. $33,000. Reasonable terms.
T. K. WHITE, BKR., WHITE DR.
S. 155 Hwy., Stockbridge, GR. 4-4151

121 ACRES, 60 in cultivation, 6-room house, good land, good buildings. 2-acre pond, ½ mile front on running stream, on mail and school bus route. 4 miles NE of Lyons, Ga. $75 per acre. Percy Beasley, Rte. 1, Lyons, Ga.

DOUGLAS COUNTY, 150 acres land, 2 miles west of Douglasville, natural gas and county water, 50-acre lakesite, lots of timber, $115 acre. Show weekdays only. Horace Richardson, Douglasville. WHitehall 2-3389.

60 A., NR. Marietta-Roswell, $250 A. Palmer Rlty., 3110 Maple. CE. 3-5486.

TRAILER LOTS
FHA and Shell home lots. Also, acreage tracts. Good terms.
HILLCREST REALTY
GR. 4-7106, Stockbridge, GR. 4-7236

1 ACRE. 5-room and bath home with large scr. porch. On paved road 1 yr. old. 24 miles Atlanta. $9,750, cash, $2,500. Balance terms.
MANN REALTY CO.
Conyers, Ga. Phone 483-8919

COFFEE COUNTY — 317-acre farm, 45 acres in cultivation, rest young timber. Ideal for dairy, stock farm or good investment, best land in area. Box 532, Douglas, Ga., for details. Terms if desired.

COBB CO.—100 A., paved rd. pasture. Timber. $23,000. utilities. FORSYTH CO.—160-A. camp site. TWO 58-A. tracts. TR. 6-2748. Reas. Pdmt. Rlty., 2087 Pdmt. TR. 6-4363.

30 ACRES, 4-rm. house, good lakesite. ½ mi. off paved road, 2½ mi. off U.S. interstate road, $8,000 cash. Mann Rlty., Conyers, 483-8919.

COBB COUNTY — Sandy Plains Rd. 35 acres. New barn and machine shed. Other buildings. All fenced. Lakesite. Make offer. 427-1860.

TIMBERLAND — 100 to 10,000 acres, under $45 per A. Wm. Carmichael, CE. 7-4927 or JA. 5-8088. McKenney Rlty., 78 Marietta St., NW.

52 ACRES — Coweta county. Paved road frontage. House and sufficient water for lake. ME. 6-2957; PL. 8-5049.

SOUTH FULTON
50 ACRES. $325 per acre. DR. 3-1080.

FOR farms and acreage in N. Fulton
ARCHIE LINDSEY REALTY
Roswell 993-4446

FARM, approximately 50 acres, 16 head cattle, 2 horses, tractor and equipment, PO. 6-4616.

6 CATTLE farms. J. H. Dolvin Co., Rltrs., 3330 P'tree Rd., CE. 7-6702.

TIMBERLAND sales. Ware Bros., Bkrs., 333 Candler Bldg., JA. 5-8165

Resorts 112

LAKE LANIER — New 4-bedroom year-round home on 5-acre lot with 254 feet of water frontage, 20x40 swimming pool, 25x50 garage and workshop, built-in appliances with plenty of cabinets. Closets to Atlanta, near Buford. All for $24,000. For further information call 1-434-5780.

ST. SIMONS FOR SALE
½ BLOCK from lighthouse on corner lot paved street. Furnished stucco duplex with tiled floors and baths. Will easily net 10% as investment. Available immediately. B. B., 551, Journal-Constitution.

LAKE LANIER — House, furnished. 2 BRs., bath, liv. rm., kitchen with firpl. Scr. porch. Lge. dbl. lots. Sand beach and boat dock. Flowery Branch. Cherokee Shores. Call Golden, JA. 4-5641 or TR. 6-4008.

LAKE LANIER—41-ft. mobile home. Like new. Furn. 2 bedrms., full bath. Central heat, air cond. All convs. Terms. Vickers, ME. 6-2395.

LAKE ALLATOONA. Large corner, year around cottage. Contact owner, TR. 4-2994.

JACKSON LAKE CABIN — Wooded water front lot. $1,650. PO. 7-8353.

Realty, Colored 113

NEW 3-BEDRM. HOMES
NOTHING down. $68 per mo. includes taxes, insurance. Located in SE and NW Atlanta. Mr. Ed, TR. 5-9078; nites, TR. 2-5167. Draluck Rlty. Co., 1064 W. Peachtree St., NW, TR. 5-9078. Will co-op. with brokers.

594 FLETCHER ST., SW—Very convenient 5 rooms. PL 3-2746.

Wanted Realty 115

WE CAN SELL YOUR HOME IMMEDIATELY!
IF IT IS LOCATED IN DEKALB COUNTY, near Decatur, or in the northeast area. We have prospects wanting to buy. Call Rebekah Smith, ME. 4-5063, res.; or Holmes Pyles, ME. 6-1553, res.; or either at DR. 8-3636, ofc.
THIBADEAU, SHAW & COMPANY, INC.
REALTORS, 1240 Clairmont Rd.

Resales Our Specialty
Tom English, DR. 7-6486, DR. 3-2880.
Fulton-DeKalb Realty Co.
2131 College Ave., NE

GI RESALES WANTED
CASH SALE, any section. Free appraisal. J. H. Leathers, DR. 3-1642, DR. 7-3315. Leathers Rlty. Corp. Decatur.

HAVE CLIENT anxious to purchase DUPLEX OR TRIPLEX in Morningside area. Mrs. Grover, TR. 5-5616, ME. 6-2025.
Helmer Rlty., Rltrs., 930 W. P'tree

GI OR FHA RESALES
Urgently Needed
AJAX RLTY., DR. 8-3061, ME. 6-9761

GI-FHA RESALES
AND LISTINGS WANTED
Thomas Rlty. & Ins. Agcy., Inc
1164 Euclid Ave., NE — JA. 4-4552

LET US SERVE YOU TODAY
FORTENBERRY REALTY
3660 Market St. 443-6438

2- AND 3-bedrm. homes. Have some buyers waiting. Call TAYLOR, PO. 1-1630. The McCord Co., Rltrs., Hapeville, PO. 7-1546.

SAW TIMBER WANTED
JAMES A. HAYES CO., BKR.
2467 Peachtree Rd. CE. 3-6097

EAST ATLANTA REALTY CO.
484 Flat Shoals Ave., Realtors
WE SELL 'EM. JA. 4-7781

LET ME PAY YOU CASH FOR YOUR EQUITY AND TAKE OVER YOUR MORTGAGE. 255-0192

BUY, RENT, SELL
JOHN P. BRADBURY RLTY.
1342 Gordon St., SW 755-1644

GI RESALES WANTED
ALEXANDER REALTY CO.
3140 GLENWOOD RD., 289-2641

HAVE buyers for homes in Tri-City area. LISTINGS NEEDED. PO. 7-9436. DURRETT RLTY., E. Pt.

WANT GI RESALES, NE AND NW
NELSON REALTY CO.
Realtors, 3155 P'dmt., CE. 3-4451

NEED duplex apt. Industrial lots, any section. Holley Rlty. Co., 2743 La Vista Rd. 636-0313.

GI RESALES WANTED
ALEXANDER REALTY CO.
3140 GLENWOOD RD., 289-2641

ACREAGE LISTINGS WANTED
JAS. A. PARKS REALTY CO.
758 Cascade Ave., SW, PL. 8-2694

We Will ADVERTISE and SELL your home!
Dot Rlty., 789 P. de Leon, TR. 4-5927

LIST your real estate with us. Haas & Dodd, JA. 2-3111. Haas-Howell Bl.

DARGAN, WHITINGTON & CONNER, INC., Rls. Hurt Bl. JA. 1-1971.

HOUSES—Any sect. Atlanta Realty Co., 83 Cain St. JA. 2-6677

TRY US
RANKIN WHITTEN JA. 1-0636

WANTED—Properties near Emory
SUN RLTY. DECATUR DR. 3-6508

DELTA REALTY CO.
508 Bona Allen Bldg. JA. 3-4484

Appraisals made without obligation.
L. W. Morris Co., Decatur, DR. 7-3861

WANTED, FHA RESALES
MITCHELL RLTY. 377-7245

SAM T. BRANNAN, INC.
Realtors 2369 N. Decatur Rd.

NEED CASH? Wanted subdiv. land and lots. No agents. Call 478-8215.

A. B. COX REALTY CO.
609 Grant Bldg., JA. 3-3528

WALL REALTY CO., INC. TR. 6-8871
322 PONCE DE LEON, NE

CHAPMAN REALTY CO., Realtors
71 Forsyth St. MU. 8-1638

BIRARWOOD REALTY, INC.
1695 Campbellton Rd., SW, PL. 8-6394

RALPH IVIE REALTY
627-7902 496 Stovall. M. 7-5968

GI RESALES wanted. DR. 7-1758
Tindall Rlty., N. McDonough, Dec.

Realty Auctions 116

WE SELL any type Real Estate at Auction or Private Sale.
JOHNSON LAND CO., BKR.
CE. 7-7122, 2468 Montview Dr., NW

Lee Waldrip Auction Co.
Gainesville, Ga. LE. 4-5377

WE specialize in auctions. BUTLER AUCTION CO. 15 E. Second Ave., Rome, Ga. Phone 234-8535.

Realty Auctions 116

T. LYNN DAVIS RLTY. & Auction Co., Inc., 4459 Broadway, Macon, Ga. Phone 2-5434.

WE SELL throughout South at auction: J. L. Todd, 302 W. 3rd St., Rome, Ga.

JOHNSON AUCTION CO.
316 Grant Bldg., Atlanta, JA. 5-7701

DOZIER LAND CO.
Phone 8402, Jefferson, Ga.

LUMMUS AUCTION CO., 809 Forsyth Bldg., Atlanta, JA. 3-7073.

TRANSPORTATION

Boats, Motors, Needs 118

BOAT INSURANCE
4 pct. with no deductible
Burdett Realty Co., JA. 1-1011

CABIN cruiser, 18-foot, less than 4 hours. List price, $3,989. Sacrifice. Also, A-model coupe, nearly restored. 993-4011-4361

CARTER-CRAFT, 16-foot, like new, fully equipped, 50-h.p. Johnson motor, electric starter and trailer. BL. 7-6698.

CARTERCRAFT — 1958, 14½ foot, 25 Johnson electric, trailer, skis. Demonstration any time. 448-3580.

CRUISER — 22', tandem trailer, two 35-HP. electric. Will sell separately. Season's end bargain. HE. 5-5118.

GLASPAR BOAT — 35-horsepower Evinrude and trailer. All accessories. Good buy. 231-3085.

HALSEY — Mark 58, 45 HP., new trailer. Motor has 12 hours. Boat with all hardware and skis. Must see to appreciate. DI. 4-1693, DI. 4-9959.

HOUSEBOAT HEADQUARTERS
ALL types. $2,000 to $20,000. South's largest display, sizes 20' to 50'. Holiday on Lake Lanier Buford, Ga.

HOUSE BOAT for sale, 10x24, sleeps 4 Bath and kitchen, 8-ft. back deck fenced in. Call Bill West, 946-2964.

WHITEHOUSE—15 ft., fiber glass, 35 Evinrude, electric starter, trailer, skis. Ready to go. Must sell. PO. 1-0283.

33' CATALINA 1960 houseboat sleeps 7. New condition, 40-hp. Johnson. Original cost $9,400. Sacrifice $7,250.
22' HOME-MADE houseboat, 25-hp. Johnson. A little jewel for only $600.
26' CORRECT-CRAFT Cruiser. $2,495.
25' CAVALIER 60 custom model. $4,295.
16' CARDINAL with 35 Johnson. $795.
25' CHRIS-CRAFT Constellation. New. Save 20 per cent.
30' CHRIS-CRAFT Cavalier. New. Save 20 per cent.
HOLIDAY ON LAKE LANIER, BUFORD, GA.

NEW EVINRUDE MOTORS AT REDUCED PRICES
THE '62s are on the way, so we need room. Supply limited. All boats being sold at tremendous reductions
PYRON & GARROW
594 Luckie St., NW TR. 4-1828

SAVE—SAVE—SAVE
CLOSEOUT 1961 models. Mercury, Glaspar, and Gator. Come by for the best deal in town. Open evenings. Used rigs from $495 up.
DEE SPRING WALCO
2505 Buford Hwy.-X'way, ME. 6-6822

PARTS, REPAIRS ALL MOTORS
Hitches Most Cars, Skis, $10 Up
Paints, Resins, Fiberglas, Nails
COMPLETE boat, motor and trailer units at close-out prices. Terms.
OUTBOARD SALES & SERVICE
802 Pryor St., SW JA. 4-8766

NEW '61 Johnson Motors now discounted. All runabouts drastically reduced.
GEORGIA MARINE, Inc.
924 Northside Dr., NW TR. 6-3483
Between 10th and 8th Sts.

C. A. MAY MARINE
2-1961 DEMONSTRATOR 80-h.p. Mercurys with generator and new warrenty for only $795. Regular price, $1,061. Convington Hwy., 1-mi. E. Belvedere Place. BU. 9-6411.

SACRIFICE — 22-foot Custom cabin cruiser, sleeps 2 with head. Double planked mahogany hull, 135-hp. Chrysler engine with Morse electric controls. Selling to buy larger boat. $1,750. Phone 233-2567.

CHEAP SKI RIG
14-FT. plywood runabout with 25-hp. Buccaneer motor and trailer. $415. 378-7031.

14-FOOT Fibreglas boat. trailer, 5½-HP. Johnson motor, used less than 40 hours. BU. 9-2479.

1960—16-FT. Glasspar 75 Johnson. Gator trailer, top, lights, etc. Complete. $1,450. DR. 3-8438.

STOVALL TIRE & MARINE
2127 N. Decatur Rd. DR. 7-3804

MOTOR—1961 Johnson 5½-hp. Used four hours. DR. 8-6182.

Aviation and Services 120

BENSEN Gyro Copter, built to exact Bensen specifications. Ready to fly, except for engine cowlings. McCullough 72-hp. engine perfect. Trade for old J-3 needing work or best offer. CE. 3-1961.

CESSNA, 140, new interior, windshield, battery, 150 hours since major, VHF transmitter and receiver, LF receiver, TB RC, new annual. Extra clean. 478-8036.

WANT 310 Cessna. Consider other twins. For sale, '61 Sky Hawk, $9,000. Luscombe, $1,000. Write or call Dean or Jack King, Aviation, Columbus, Ga. FA. 2-4758.

PARTIAL ownership for a flying man, well-equipped twin Apache. Walt, PO. 7-0246; home, 948-2717.

Mobile Homes 121

WE MAKE DEALS YOU CAN CROW ABOUT!
BETTER QUALITY FOR LESS, NEW OR USED
BANK FINANCING
GUY MOBILE HOMES CORP.
66 N. 4-LANE, MARIETTA
PHONE 427-6043

BIG SAVINGS!
Clean Used Trailers
A Bar G Trailer Sales
Betw. Atlanta-Marietta on Hwy. 3
(Old Hwy. 41) Phone 428-6542

TRAILER LIQUIDATION
ALL-ALUMINUM crew house trailers, some of the most rugged and durable trailers ever built. Railroad replacement cost would exceed several thousand dollars. Ideal for converting to offices and tool sheds. Ideal for converting to any use for living, traveling and camping use. Some 8x21 ft., others 8x25 ft. All riveted construction and thoroughly insulated. Large quantity to choose from. Four different styles. Diners, kitchens and four-man units. Priced $595 to $895; 6-man units, priced $795 to $1,095.
ALL trailers located:
TRAILER LIQUIDATION
SOUTHERN RAILWAY CO.
INMAN YARDS
1680 Marietta St., NW 799-6369

Stevens Trailer Sales
Trade Furniture. Best Terms
VII Brands & New Moon
NE Expressway at Piedmont

SOUTHERN MOBILE HOMES
IF YOU have had difficulties in getting a mobile home financed, your problems are over. Dial PO. 6-9495 and talk to Mr. Roy Gladden, or visit the large display of mobile homes at 2393 Stewart Ave., SW.

HIGHEST QUALITY
LOWEST PRICE
LONGEST TERMS
Frank Lee Mobile Homes, Inc
44 Locations to Serve You
PO. 6-8356, 2315 Stewart Ave., SW

VAN DYKE & WILLIAMS
CONSULTANTS—DESIGNERS
DEVELOPERS—CONSTRUCTION
AUSTELL, GA., 156 WARREN RD.
948-2085

SPECIAL PURCHASES
8 WIDES—10 WIDES
ATLANTA TRAILER MART
1780 Stewart Ave., SW, PO. 1-8888

AIRSTREAM International 1960, self-contained. At White Pines Trailer Park, Lot 45, Doraville. Cost $7,000. Sell for $5,600. See days, evenings.

Your AIRSTREAM Dealer
BUDDY'S TRAILER SALES
2448 Stewart Ave., SW—PO. 7-9664

A CITY PARK
CLOSE in for Atlanta workers. Save time and money. Allen Mobile Home Park, 622-8735.

Colonial Mobile Homes
2461 Stewart Ave., SW PO. 6-3931

LUXURIOUS 1960 Marlett. Wall-to-wall carpet. Will trade for boat, car, etc. CE. 3-3271, nights, 448-3071.

STAR—1958, 45x10, 2 bedrooms, $2,200 equity for $500. Low monthly payments. Call owner, ME. 4-4531.

8x35 ALL-ALUMINUM Streamlite, 2 bedrooms, like new. Will finance. TR. 5-6775, BU. 9-1596.

TRAILER spaces for rent. Atlanta's finest. Metropolitan Mobile Home Park, 448-3379.

TRAILER spaces. New park. $20 month. Cardell Rd., Austell 948-4001, 948-4128.

TOP CASH FOR TRAILERS
Atlanta Trailer Mart, PO. 1-8888

WANTED — Used trailers for lake. Will pay highest cash. Al., PO. 6-6010.

HOUSE TRAILER WANTED
GEO. FINNEY, 766-6847, AGT.

FREE—APPRAISALS—FREE
J. R. VESTER, PO. 1-0362

WANTED HOUSE TRAILER—CASH
PO 6-7480, George Jr.

TRAILER lots for sale, ½ acre, near South Expressway. GL. 7-8033.

DON'T give your trailer away, lease it to us. 622-8735.

Trucks, Trailers, Buses 122

CHEVROLET—1960, ½-ton pickup with white-wall tires, radio, heater, pay equity and take up payments or will trade for good car. 475-6337.

CHEVROLET—1960, ½-ton pickup, 6-cylinder, straight drive. Call Harold Brown, TR. 2-8179, agt.

CHEVROLET and Ford dump trucks, $850 up. Fulton Equip. Co. PO. 7-8606.

DODGE, '58 ½ ton town panel. Only $895. Others.
HUGGINS MOTORS
370 W. Peachtree St., NW, MU. 8-8697

DODGE, '58 pickup, extra nice, one owner. Must see to appreciate. Will finance. Call Fred Lowery, PO. 6-0272, agt.

DODGE, '50 route van. Good condition. Trade car or piano. TR. 2-8218.

FORD—1959 V8 ½-ton pickup, 17,000 miles, narrow white walls. Like new. Loaded, extras. PL. 8-7968.

FORD — 1950, ½-ton, heater, white walls. $250. Owner, 436-1440.

FORD—1960 ½-ton pickup. Like new. $1,395. JA. 3-4151.

INTERNATIONAL HARVESTER CO. Used trucks, all sizes. See Long, 580 Whitehall St., SW, MU. 8-4440.

INTERNATIONAL — '55 Metro walk-in van. Ideal for hunting and fishing. $395. PL. 3-3174, agt.

MACK B-61
TRACTOR and flat trailer, A-1 cond. For sale or trade for acreage or real estate. 766-7553.

WHITE, 9,000 gas, 1958, excellent 1000x20 tires, all-new engine. $3,000. 1951 WC 28, low mileage, excellent rubber. Alpine 3-3282, Newnan, Ga.

STUDEBAKER — 1951 pickup. Clean. $250. 344-0474 after 4:30.

VOLKSWAGEN
NEW pickup. Discount. DR. 3-1080.

Largest Used Truck
Center in the South
GMC Truck & Coach Div.
All Makes and Models
745 Memorial Drive. SE
DAY, JA. 3-1611; NIGHT, PO. 1-7138

ALL TYPES OF TRUCKS
OUR inventory is complete on most any type truck you might need.
RGA MOTORS
297 North Highland, NE JA. 4-4210

TRAILER — Almost new Fiberglas, enclosed, 6x12 ft. Made by Nerco, dual wheels, priced to sell. CE. 3-5431, or 427-6289.

USED TRUCKS—TRUCK PARTS
STANDARD TRUCK & EQUIP. CO
949 Memorial Dr., SE, MU. 8-6610

200 OF THE nicest used trucks in the South. All body styles. Austin's Used Trucks, Atlanta, TR. 2-5874.

BISHOP BROS. Used Trucks-Cars
718 Angier Ave., NE JA. 4-3456

CARGO TRAILER, 20 foot, with top and sides. 378-6637.

Motorcycles, Mtr. Scooters 123

SEE the new 1962 SILVER EAGLE CUSHMAN Motor Sales of Atlanta, 774 Ponce de Leon. TR. 5-3856.

CUSHMAN EAGLE — Good condition. ME. 4-4752.

HARLEY-DAVIDSON 74, four-speed. Good condition. $400. Call after 6 p.m. 522-3768.

HARLEY DAVIDSON — '53. 3-wheeler. Good cond., with tow bar. $150. ME. 4-9114.

HARLEY-DAVIDSON—1951. 74, fully equipped. Excellent condition. $300. Call evenings, TR. 2-7905.

HARLEY—'55, 74, for sale or trade. Windshield and plastic bags. MA. 7-1660.

INDIAN, 45. Give me $100, ride it away. TR. 2-5750.

WANTED — Used 3-wheel Cushman Truckster with tow bar. CE. 3-9424.

SEE new 1962 Harley-Davidson's
MARION ROBERTS, 1126 W. P'tree

ALLSTATE De Luxe. 9 months old. Reasonable. 378-9674.

BSA Gold Star. Motor rebuilt. Good condition. 366-4392.

Auto Parts, Services 124

WANTED—JUNK CARS
FREE PICK-UP SERVICE
Forest Park Auto Parts
CALL PO. 6-9352

OLDSMOBILE engine and hydramatic transmission, complete. Best offer. PL. 5-3832.

ENGINES — '55 Pontiac, complete, $65. '55 Chevrolet 6-cylinder, $60. TR. 6-4114, TR. 4-1929.

COMPLETE Manley wrecker attachment for ½ to ¾-ton pickup. $200. CE. 3-9424.

AUTOMATIC TRANS. SERVICE
887 Marietta St. NW TR. 6-3567

DRIVE A LITTLE, SAVE A LOT
East Point Chevrolet, dlr. PO. 7-2611.

GA. Trans. Brake Serv. Auto. trans. repaired. Terms. JA. 3-1731.

1948 FORD motor, 1951 Nash parts. Make offer. 753-5564.

Car, Truck Rentals 125

RENT A TRUCK
BY THE HOUR, day, week, month, year. Tractors, trailers, vans, dumps, pickups, Jeeps. Call JA. 3-7246. Let us quote our reasonable rates. Inter-city check-ins available.
Empire Truck U-Drive-It
307 PRYOR ST., SW

MOVE YOURSELF
Save Money
RENT A TRUCK
FROM US
RYDER
Truck Rental
62 Courtland St., NE
PHONE JA. 4-1545

TRUCKS FOR RENT
BELLE ISLE
DRIVE YOURSELF
MOVE YOURSELF
OPEN DAY AND NIGHT
ALL types of trucks. Excellent condition. Hydraulic gates, dollies, furniture pads. Low rates include everything. No hidden extras.
BELLE ISLE
TRUCK RENTAL
199 HOUSTON ST., NE
PHONE JA. 2-9282

Antique, Classic Autos 126

1931 A-MODEL Ford, completely reconditioned. New motor. $650. Texaco Station, North Druid Hills Rd., at Northeast Expressway.

ANTIQUES—Classics. To buy or sell see: Durrett's Auto Museum, Marietta 4-Lane Hwy., HE. 5-4880.

FORD—1919 Model-T touring. Perfect condition. No rust. Good tires. Drive it away for $485. 428-8845.

Wanted Automotive 127

WE PAY TOP PRICES
IF YOU WANT to sell your good clean used car today, we will pay you TOP PRICE for any make or model. We need your car! Come by or call now. Bob Linville. Used Car Manager.
CENTRAL CHEVROLET
2930 Peachtree Road CE. 7-4661

WE NEED ALL TYPES OF GOOD USED CARS AND TRUCKS—TOP PRICES PAID
ADAMS MOTOR CO.
WASHINGTON AND MAIN
EAST POINT, PO. 1-0601, PO. 1-0602

WANT TO BUY
'55, '56, '57 CHEVROLETS
CASH PAID FOR CARS
GLENN BUICE USED CARS
367 Spring St., NW JA. 4-1961

CASH for your car. We need good, late-model cars now. Ask for Mr. Daws, Hix Green Buick Co., 42 North Ave., NE. TR. 2-5466.

WE BUY USED CARS
DECATUR MOTOR SALES
121 W. Ponce de Leon DR. 7-6424

NORTHWOODS AUTO SALES CO.
BUYS CLEAN CARS. BL. 7-4386

CASH FOR CLEAN CARS
WADE MOTORS, 480 Spring, NW

TOP dollar paid for clean, used cars. Hub Motor Co., JA. 2-9070.

Imported or Sports Cars 129

ALPINE
AUSTIN-HEALEY
MG
SPRITE
OPEL
HILLMAN
MERCEDES-BENZ
YOUR AUTHORIZED DEALER
IMPORT MOTORS, Ltd.
Division of Hix Green Buick Co.
46 North Ave., NE TR. 6-8228

AUSTIN-HEALEY "3000" — 1960. 4-seater, radio, heater, overdrive. $1,990. 636-1034.

BORGWARD — '61 station wagon. Extremely economical to operate, low mileage, perfect condition. $1,595 or best offer. Owner. BL. 5-1680.

CORVETTE—1955, new 1960 engine, automatic transmission, 8-cylinder. $1,525 or best offer. 3022 Stewart Ave., Hapeville. Nights or weekend, PO. 7-3763.

DKW—1958 hardtop coupe, white-wall tires. 25,000 miles. $700. See to appreciate. ME. 6-3104.

ENGLISH FORD—'52, reconditioned engine and good paint. $175. MU. 8-8296.

LINCOLN Continental, 1941. Disassembled, suitable for restoration. $295. HE. 5-3400.

MERCEDES-BENZ
AUTHORIZED DEALER
SALES—SERVICE—PARTS
HIX GREEN BUICK CO.
41 North Ave., NE TR. 2-5844

Imported or Sports Cars 129

MERCEDES-BENZ — 4-door hardtop, 300-d., air cond., automatic trans., power steering and brakes. 1959 model. A bargain price! Shown by appointment only. KELLY MOTOR CO. Call Joe Kelly, 427-2445.

MGA, '57. Perfect, turquoise, white tires, top. Black upholstery, plus detachable hardtop. Owned by Atlanta physician. Cash or terms. 622-8894.

PANHARD 1961. De luxe, white walls, radio, heater, clean, runs good, gets 47 on road, 38 in town. Cash or $150 down. Take over $26 notes. Owner, 872-4881 after 5.

RENAULT - PEUGEOT
ROA MOTORS, INC.
475 WEST PEACHTREE
JA. 5-8426

RENAULT—PEUGEOTS—OPELS
HANSON BUICK, INC.
Decatur, DR. 3-1685

VOLKSWAGEN
SALES—SERVICE—PARTS
Authorized Volkswagen Dealer
Serving Greater Atlanta
CHEELY MOTOR CO.
1734 Washington Ave., East Point
766-2731

VOLKSWAGEN
SALES—SERVICE—PARTS
South's Largest Authorized
Volkswagen Dealer
BILL SPREEN, INC.
390 West Peachtree, NW JA. 3-8541

VOLKSWAGEN—'61 sedan, loaded, pastel blue. 6,500 miles. Like new. $300 down, $49.85 per month or $1,550 cash. 875-9413.

VOLKSWAGEN—'59 bus, with seats, extra clean, R. and H. A real buy. $1,295. Price-Harris, 1138 Moreland.

VOLKSWAGEN — '60. Clean, 4-door, passenger bus. $1,495. Owner, MA. 7-0052.

VOLKSWAGEN — 1960. Clean, low mileage. Sell or trade. MA. 7-9908.

VOLVO, '59, R. and H., 4-speed, white, $1,050 or $100 down, $47 month. Alexander, GL. 7-3551, agt.

VOLVO
ENGLISH FORD
JAGUAR
AUSTIN-HEALEY
SPRITE
SAAB
M.G.A.
MORRIS
TRIUMPH
500 W. PEACHTREE JA. 2-2561
2953 PEACHTREE RD. CE. 3-5309
500 N. MAIN PO. 1-8448
SPORTS CAR CENTER
"The South's Largest Imported Car Dealer"

VOLVO — 1960, clean, four speed, radio, heater, white walls, assume payments. $73.67. 766-2302.

ATLANTA'S ONLY AUTHORIZED
FIAT DEALER
SALES—SERVICE—PARTS
MARION MOTORS, INC.
411 West P'tree St., NE JA. 4-2649

Autos for Sale 130

BUICK—'53 HT. $5 wk.

NO MONEY DOWN
1st payment November
FINANCE ANYONE OVER PHONE
'56 FORD FL. Clean. $8 wk.
'56 CHEV. Stick. R., H. $7 wk.
'52 FORD. Nice. $5 wk.
'53 STUDE. HT $4 wk.
'54 CHEV. $279 cash or $4 wk.
'50 CHEV. Like new. $4 wk.
'52 MERC. conv. $5 wk.
BLANKENSHIP MOTORS, INC.
1123 E. Cleveland Ave. 766-8354

BUICK, '54 coupe, automatic transmission, R. and H. Only $295. Call Hope, PO. 1-0671, agt.

BUICK — 1954 Special 2-door. Power brakes, steering. Original owner. Good buy. 231-2784.

BUICK—'55 convertible, radio, heater, automatic transmission. Must sell. DR. 3-9790.

BUICK — 1957 Special, 4-door, hardtop, clean. $900. 761-0071.

CAD.—'55, 4-dr., "62," R., H. $9 wk.

NO MONEY DOWN
'56 RAMB. R. and H. $6 wk.
'56 PLYM. 4-dr., R., H. $6 wk.
'55 FORD 4-dr., R., H. $6 wk.
'54 PONT., R., H. $295 or $5 wk.
'53 BUICK, R., H. $295 or $5 wk.
'53 CHEV. $295 or $5 wk.
'53 FORD. Extra nice. $5 wk.
15 cars, '51-'53, from $2-$5 wk.
DOYLE ROBERTS MOTORS
395 University Ave., SW PL. 3-3136

CADILLACS
THE most Cadillacs anywhere. All models, body styles and colors.
CLYDE OWEN
766 WEST PEACHTREE
TR. 5-8381

CADILLAC—'59, Cpe. de Ville. Clean as a pin. Full power and air cond. $3,495. $400 dn., $98.73 mo. Also, '58 De Ville, 4-dr. ht., full power, air. Price-Harris, 1138 Moreland.

CADILLAC — '55 sedan. By owner. Perfect condition. See at Gulf Station next to Biltmore Hotel on W. Peachtree. Low price for quick sale.

CADILLAC — 1958 "62" 4-door. Complete power, air-conditioned. One owner. Must sell. $2,150. I don't want to wholesale this car. ME. 4-7448.

CADILLAC — 1958, Coupe de Ville, 1 owner. Executive's car, low mileage. $2,495 cash. DR. 8-5666.

CADILLAC DEALER
CAPITAL AUTO CO.
Opp. Biltmore Hotel TR. 5-1661

CADILLAC, 1956 Fleetwood, full power, factory air. Clean. $1,195, will trade 755-6584.

CADILLAC, 1961 coupe, dark blue, all extras including air and electric windows. 634-2530.

CADILLAC CENTER, ALL MODELS
Cornelius Adams CE. 7-0321

CHEVROLET '61 ACT NOW!
SACRIFICE model-end discount prices on huge inventory of new, demonstrators, company executive, factory official cars.
Hurry While They Last!
'61 4-DR. hardtop. $2,295
'61 BEL AIR 4-dr. $2,195
'61 BISCAYNES $1,895
'61 CORVAIRS $1,795
'61 STATION WAGONS. $2,395
Hundreds of Other Bargains
$89 DOWN
Cash or Trade Delivers Any Model
Payments as low as
$9.27 A WEEK
CALL Fred Weiss, any time, for complete price information or see me in person at Central Chevrolet in Buckhead. CE. 7-4661, daytime, or ME. 6-4923, after 6 p.m. and Sundays.

CHEV.—EXTRA CLEAN CAR HEADQUARTERS
'60 OLDS. Sup. 88, 4-dr. $2,595
'59 IMPALA 4-dr. HT. $1,995
'59 IMPALA HT., V-8, stk. $1,795
'59 IMPALA 2-dr. HT., V-8 $1,795
'59 OLDS. Sup. 88, 4-dr. HT. $2,295
'59 PONT. 4-dr. HT., P.S., P.B. $2,095
'58 CHEV. Bisc., 4-dr., A.T. $1,095
'58 CHEV. Delray "6", P.G. $ 995
'58 IMPALA HT., P.G. $1,395
'59 FORD Gal., HT., P.S. $1,895
'59 FORD Gal., 2-dr. White $1,695
'56 FORD 9-pas. wgn. P.S., A.T. $ 895
'57 FORD HT., A.T., R.H. $1,095
'55 CHEV. Spt. cpe. A.T. $ 795
'59 PLY. Fury. 4-dr. H.T. $1,795
ALL the above cars have radio and heater, some with power steering and brakes. Many more to choose from.
HUGHES MOTOR CO.
2455 Stewart Ave., SW PO.7-8661

CHEV.—'54 ht. R., H. Nice $5 wk.

NO MONEY DOWN
(2) '54 FORDS. Above aver. $4 wk.
(2) '53 FORDS. Nice $3 wk.
'53 DODGE V8. Nice, R., H. $4 wk.
'53 PONTIAC. Sharp. Stk. $3 wk.
'55 FORD Fairlane. Nice $5 wk.
(2) '49 PLYM. Good av. cars. $2 wk.
'53 STUDE. $175 cash or $2 wk.
30 others to choose from.
J. Henry Smart Mtrs. PO. 7-1542

CHEVROLET HEADQUARTERS
"THE OLD RELIABLE"
JOHN SMITH CO.
530 W. P'tree, 555 Spring, 875-7311

CHEVROLET, '57, automatic, radio, heater, low mileage, 1-owner car. Beautiful blue and white finish. Priced $1,095.
TIMMERS CHEVROLET
329 Whitehall St., MU. 8-5000

CHEVROLET—'61 ½-ton pickups. Asking $1,695 (full price) while they last! $75 dn. delivers. E-Z model-end, close-out terms to suit you! Call Hugh Cleveland, CE. 7-4661 or come by Central Chevrolet, 2930 Peachtree Rd.

CHEVROLET, '60 Impala coupe. Stick. R. and H., three 2s, 18,000 miles. Royal Master tires. A cream-puff. Never raced, $2,200. Alexander, GL. 7-3551; Sun., ME. 6-7267, agent.

CHEV.—'61. All Co. demos. and fact. off. cars for sale. Save hundreds of dollars. $195 cash or trade, payments to suit your budget. Call Honea, 377-6413.

CHEVY '55 SPT. CPE. X-CLEAN
CREDIT NO OBJECT
MUST be 21 and married. We do our own financing. Agt., PO. 1-6689.

CHEV.—'61, red Impala spt. cpe., loaded. 4,500 true original owner miles. Factory warranty still in effect. $250 dn., $79.67 mo. Call Honea, 377-6413, agt.

CHEVROLET — 1961. Impala Sport Coupe. Full equipment and power. 8,000 miles. Sale or will trade for sharp 1958 Impala or 1956 Olds. Owner, after 6 p.m., 233-8776.

CHEVROLET — '55, 2 Bel Air spt. cpes., nice ones. 1 with air and full power. 1st National Bank financing. Also, '59 Impala, floor shift. Agt., PO. 1-0577.

Autos for Sale 130

CHEVROLET — 1960 Impala convertible, white, green interior, 4-speed transmission, excellent condition, never raced or misused. Sacrifice for immediate sale. CE. 3-9580.

CHEV.—'58, Impala Spt. Cpe, Powerglide, R. and H., solid black. Sharp.
HOYT STEPHENS MOTORS
687 Spring St, NW 875-7649

CHEVROLET, 1959 white Impala, V-8 coupe. Puff. Power steering, power brakes, Powerglide, tinted glass, new rubber. 1 owner, 873-3325.

CHEVROLET — 1955 Bel Air, 4-door, V-8, powerglide, all power accessories. HEMPHILL MOTORS, 766 Hemphill Ave., NW. TR. 5-9278.

CHEVROLET — 1959 Impala sports coupe, 348 cubic engine, three 2-barrel carburetors, 4-speed transmission, perfect condition. HI. 3-5164.

CHEVROLET—'57, convertible. White, black top. Radio, heater, straight shift, $1,195. Going in service. JA. 4-2975, nights; JA. 5-1847, days.

CHEVROLET, '55 conv., A.T., R. and H., sharp car. Assume payments $37.91 mo. Call regardless of credit. PO. 6-2808; PO. 6-1351, bkr.

CHEV., FORD, OLDS — '53 through '58. Good job is only requirement. Phone applications welcome. American Credit Co., JA. 5-3735.

CHEVROLET, '60 Impala cpe. Red, stick shift, W.W. tires, R. and H. Extra sharp. 13,000 miles. Mitchell, 670 Spring, TR. 2-4907.

CHEVROLET—'60, convertible, white with red inside. Low mileage. Like new. Sacrifice for $2,195 or will trade. PO. 1-3104, agt.

CHEVROLET—'60, Impala, 4-door hardtop, blue and white, fully equipped, 1 owner, like new. Will trade. PO. 1-3104, agt.

CHEVROLET — '59, 4-dr., fully equipped w. P.S. Must sell at once. No cash needed. Assume notes $51.35 mo. TR. 5-1062, agt.

CHEVROLET — 1955, Bel Air sport coupe. V-8, R. and H. White tires. No cash needed. Can finance anyone. 767-8692, agt.

CHEVROLET — 1956 "210" V-8. Radio, heater. Automatic transmission. Sacrifice. See at 512 Kelley St., SE.

CHEVROLET — 1959 Impala Sports Coupe. Exceptionally clean. Low mileage. Fully equipped. Reasonable. CE. 7-4762.

CHEV.—'60, Imp. cpe. 250 HP., stick, R. and H. 1 owner. Like new. Solid black. Call Harvey only, DR. 7-6413, agent.

CHEVROLET — '56 Bel Air 4-dr., R. and H., P.G., air. $795. FERRELL SAMPLES, 674 Spring. TR. 4-1204.

CHEVS.—CHEVS.—CHEVS. We finance anyone regardless of credit. No down payment. JA. 5-9431, agt.

CHEV.—1961 Impala cpe. (Demo.) Solid red. Low mi. Fully equipped. Call Skipper Stone, CE. 7-4661, agt.

CHEVROLET, 1957, club coupe "210," 8 cylinder, radio, heater, automatic. Good condition. $1,050. BU 9-6447.

CHEVROLET—1958 Bel Air coupe. Big engine, floor shift, three 2s. Other extras. Clean. $1,095. SY. 4-6158.

CHEVROLET — 1952 4-dr. R. and H. Sharp. $25 down, $29 per month. Call regardless of credit. 525-1574, bkr.

CHEV.—'55, Bel Air, 2-dr. R. and H. Extra nice. Assume notes, $39.40, regardless of credit. 755-3501. Bkr.

CHEVROLET—1960, Biscayne. Radio, heater, air, standard transmission. Owner, TR. 6-2411, ME. 6-1851.

CHEVROLET — 1953. Good shape, mechanically perfect, good tires, radio, heater. BU. 4-5405.

CHEVROLET, '55, white sport coupe, V-8, straight shift, overdrive. BU. 4-3253, after 1 p.m.

CHEVROLET—'57. Extra nice. No cash. Assume notes, $55.34. PO. 6-9697 Bkr.

CHEV., '54, 4-dr. B.A., A.T., X-nice. Assume notes $25.50 mo. DR. 8-3613, agt.

CHEV.—'60 Imp. cpe. Str. dr. Cleanest in town. 16,000 mi. $2,195. PO. 6-0257, agt.

CHEVROLET '49 coupe. Good body and tires, runs good. $200. MA. 2-4131.

CHEVROLET—1959 Impala coupe. FRANK GRAHAM CO., JA. 5-4626.

CHEVROLET—'55, 2-door, "6". Good condition. $399. ME. 6-1609.

CHEV.—'53 2-dr. HT. X'nice. Assume notes $23 mo. DR. 8-3613, agt.

CHEV., '50 two-dr. X-nice. Assume notes $12 mo. DR. 8-3613, agt.

CHEV., '53, two-dr. X-nice. Assume notes $23 mo. DR. 8-3613, agt.

CHEV., '55 4-dr., 6-cyl. X'nice. Assume notes $33 mo. DR. 8-3613, agt.

CHEV.—'56 2-dr., 6-cyl. X'nice. Assume notes $39 mo. DR. 8-3613, agt.

CHEVROLET—'61, Biscayne. Heater, white walls, stick. Owner, CE. 3-8789.

CHRYSLER—'56, hardtop Windsor Newport. Beautiful red and white finish. Full power. $795.
WAGSTAFF MOTORS
TR. 4-2751

CHRYSLER, 300-G, 1961, 2-door hardtop, full power, air, like new, one owner, low mileage. Must sacrifice. Best offer. 636-9642.

COMET HEADQUARTERS
NEW 1961 2-DOOR $1,898
PUGMIRE
LINCOLN-MERCURY
600 W. Peachtree TR. 6-8231

COMET — 1960 4-door sedan. Automatic, radio, heater. W.-W., fashion trim. 5,000 miles. ME. 4-5614.

COMET — 1960 four-door automatic, radio, heater, white-sidewall tires. One owner. TR. 2-5076.

CORVAIR
X-CLEAN
STRAIGHT shift with low mileage. Can be handled for $100 down with monthly payments of $43. Call CE. 7-1551, 3167 Peachtree Road.

CORVAIR MONZA—'61 4-speed, 98-HP., fully equipped. White, red int. Like new. $200 cash or trade, notes $69.99 mo. Call Harvey only, DR. 7-6413, agt.

CORVAIR—'61, dlx. cpe., 4-spd., big engine, R. and H., white with red interior, $195 dn. $67 mo. Call Honea, 377-6413.

CORVAIR — '60, 4-door, radio, heater, automatic transmission. Small equity, assume payments. Owner, PL. 8-4369.

CORVETTE—'56, solid red, 3-spd. transmission, R. and H., w.s.w., Power-Pac motor, only $1,350. 1138 Moreland Ave.

DE SOTO — 1954. Factory air. 4-door V-8, automatic, full power, radio, good tires, exceptional condition. Private owner. $375 cash. Weekends, 875-6166; after 5:30 weekdays.

DE SOTO—1953 4-door, 6-cylinder, automatic, radio. Extra clean. Private owner. Call after 6 p.m. 378-6998.

DE SOTO—1958 convertible. Sacrifice $850. PO. 6-7480.

DODGE — 1961 Pioneer, 2-door Economy 6, automatic trans., 2-tone paint, heater, wheel covers, undercoat, white tires, Solex w.s., air condition, 12 months warranty. $2,495. Jim Thompson, TR. 2-6661, agent.

DODGE — '57 station wagon. This is an exceptionally nice car. Hurry as it won't last long at $995. Jack Herren, Empire Motors, 226 West Ponce de Leon, Decatur. DR. 7-7403.

DODGE — 1961 Lancer, 770, 4-door, automatic trans., seat belts, heater, carpets, undercoat, 12 months warranty. $2,195. Jim Thompson, TR. 2-6661, agt.

DODGES, 2—'53, V8 sedans, both extra good condition, clean. Must sell one. Owner, BL. 5-7138.

DODGE, 1960 Pioneer, radio, heater, automatic transmission. Sell or trade for older car. DR. 8-1532.

DODGE—1960 convertible. Clean. 29 Delmont Dr. CE. 7-6138. $1,795 cash.

DODGE—'56, wag., like new. 1 owner, F. power. $43 mo. JA. 5-2729, agt.

DODGE—'59, black, equity and assume low payments. DI. 4-2134.

DODGE—'60, Dart, 2-door. Trade for older car. 876-2380.

FALCON—NEW 1961 FALCONS
$99 DOWN, $56.87 PER MONTH
INSURANCE, taxes, carrying charges included. Call or see Ted Stevens or Leon Norton, PL. 3-2121, East Point Ford Co.

Falcon--Falcons--Falcons
FUTURAS, sedans and station wagons with $149 down or $49 per mo. For free credit check call CE. 7-1551.

FALCON—'60, extra clean, R. and H., automatic, de luxe trim, low mileage. Can be handled for $100 down. For free credit check, call CE. 7-1551. 3167 Peachtree Rd.

FALCON — '60, 2-dr., R. and H., w.-w. tires. Baby blue. Very sharp. $1,495. Call Dan Poarch, Empire Motors, 226 West Ponce de Leon, Decatur. DR. 7-7403.

FALCON—'60, 4-dr. wagon, automatic, R. and H., $1,595. Terminal Used Cars. 2581 Lakewood Ave., PO. 7-8822.

FORD — 1955 Galaxie, 4-door, Cruis-omatic, 22,000 actual miles, solid white, air-conditioned, new tires, other extras, excellent condition. Reasonably priced. Teacher owned. 377-7188.

FORD WAGONS
'57 9-pass., A.T. ....$46 mo.
'53 Ranch, V8, stk. ....$28 mo.
'56 Dodge, Cream puff ....$39 mo.
B&P MOTORS, JA. 5-2729

FORD—'56, Fairlane, 4-dr., black with radio and heater, automatic and power steering. Must see to appreciate. Call CE. 7-1551. 3167 Peachtree Rd.

FORD — '61, Galaxie, town sedan executive, demo. fully equipped. Like new. Must sacrifice. No cash needed. Will accept trade. Call Roberts, PO. 1-0671, agt.

FORD, '59 Galaxie, automatic transmission, R. and H., power. Must sacrifice. No cash needed. Will accept trade. Call Watkins, PO. 1-0671, agt.

FORD — 1960 Fairlane 500, 4-dr., 2-tone tan and white, R. and H., V8, Fordomatic, 27,000 miles. Real sharp. This is a 1-day ad. $1,675 today only. CE. 3-4180, agt.

FORD—'59 Galaxie 2-dr. HT., auto. V-8, power steering, R. and H., w.s.w. Folks it's like new, bank rates with good credit. 1138 Moreland.

FORD—1956 Fairlane 2-dr. hardtop, R. and H., automatic. Others. Will trade. Financing can be arranged. 522-2444, 350 Memorial Dr., SE. Agt.

FORD — '57 Fairlane, Thunderbird engine, power steering, power brakes, radio, heater, white. Excellent condition. TR. 6-0365, CE. 3-5676.

FORD — 1959, Galaxie. Automatic transmission, radio, heater, whitewall tires. Extra clean. Excellent condition. $1,350. PL. 5-9931.

FORD — '56 4-dr. Customline. Radio, heater, Fordomatic, 44,000 actual miles, one owner. See at Bass Furn. Co., 146 Mitchell St., SW.

FORD—1956, 4-door, station wagon. Straight shift, radio, heater, white walls, other extras. Extra clean. $745. After 6, CE. 7-2150.

FORD, '57, FL. 500, 4-dr., FOM, R. and H. Nice. Assume payments $41.67 mo. Call regardless of credit. PO. 6-1351; PO. 6-2806, bkr.

FORD—'57, conv., str. dr. $100 dn., balance financed with 1st National Bank or can be handled for nothing dn. Agt., PO. 1-0577.

FORD—'57 Fairlane "500," two-tone, R. and H., P.S., A.T. Will pass most rigid test. $995. Call CE. 7-1551. 3167 Peachtree Rd.

FORD—'59, Retractable, red and white. Power steering and brakes. Extra nice car, will trade. PO. 1-3104, agt.

FORD, '57 Fairlane "500" Victoria. Fordomatic, 33,000 miles. Looks new. Fine Cars, Inc., 445 Spring St., NW, JA. 5-2047.

FORDS — FORDS — FORDS
NO DOWN payment required. We finance anyone regardless of credit. JA. 4-0609, agt.

FORD—'56, sedan, V-8, straight stick. Loaded with accessories. Like new mechanically. PO. 6-3122; night, PO. 6-6578.

FORD '57, 4-dr., V8, stick, W.S.W.
A REPOSSESSED BARGAIN
R., H., X'clean. $150 dn., $33.36 mo. Price-Harris, 1138 Moreland.

FORD — 1958 "500" Victoria coupe, stick, radio, heater. Big engine. Sharp. $200, assume notes. 946-5147.

FORD, CHEV., PLYM., OLDS.
CLEAN CARS. Financing arranged regardless of credit. TR. 4-0320, agt.

FORD — 1951, Fordomatic, bad motor, $120. Also 1952, 6-cylinder, straight shift, $150. PL. 5-9928.

FORD — '58, 2-dr., black, straight drive, 6-cylinder, payments $50.27. Call Erwin, BU. 9-3179, agt.

FORD—'57 T'bird. Straight shift, R. and H. Sharp. $2,095. Call CE. 7-1551. 3167 Peachtree Rd.

FORD—'56, 2-dr., straight drive, V-8, R. and H., cream puff. Call Loyd McKee, 378-8819, agt.

FORD—'56, Victoria, red and white, sharp, $44.19 mo. Williams Auto Sales, 1104 Memorial Dr.

FORD—'60 Starliner, red with chrome skirts. Loaded with extras. $1,995. PO. 6-0257, agt.

FORD—'57 station wagon 4-door Country Sedan. Automatic, radio, heater. 284-3441.

FORD — 1955. Fairlane, radio, heater, Fordomatic. Very nice. Owner. DI. 4-3700.

FORD, 1956 convertible, black, new top. Whitewall tires, T-bird motor. $595. 366-5365.

FORD — 1950. 2-door, V-8, stick. Reasonable. 2556 Dawn Dr., Decatur, 289-4207.

FORD — 1952 convertible. Automatic transmission, radio, heater. Clean. CE. 3-0748.

FORD, '53 hardtop convertible, V-8, clean. Take up payments. $35 month. SY. 4-4451.

FORD—1951, custom V8, radio, heater, good condition. Very reasonable. DR. 3-8401.

FORD, '55, straight drive, R. and H. Only $495. Call Lovell, PO. 1-0671, agt.

FORD—'57, take up payments. See 420 Harold Ave., NE, off McLendon Avenue.

FORD, '51 two-dr., V-8, R., H. Clean. Assume $5 wk. JA. 5-2729, agt.

FORD, 1941, black Fordor, 22,000 miles. $675. Owner, DR. 7-4905.

FORD—'52, V-8. Clean. No cash dn. We will finance. Agt., PO. 1-6689.

FORD, '56, A.T., R., H. One owner. $100 dn., $40 mo. JA. 5-2729, agt.

FORD—'57, V-8, extra nice, assume notes, $41 mo. 525-2148, agt.

FORD—'56 V8. X clean. $10 dn., $44 mo. 873-3067, agt.

FORD—'60 pickup, like new, $1,295. Call CE. 7-1551. 3167 Peachtree Rd.

HENRY J, '52 2-dr. Runs good. $150. DR. 8-3613, agt.

JEEP station wagon, 6-cylinder, painted, reconditioned, $368. ME. 6-2304.

JEEP (Army) — Good condition. $495. DR. 3-8637.

MERCURY—'56 station wagon, Custom, 9-passenger, automatic, R. and H. Nice. Priced to sell. PO. 7-8244, agent.

MERCURY — '57, Monterey 2-dr., automatic, R. and H. Take up notes of $46.20. No cash needed. Call Brown, BU. 9-4412, bkr.

MERCURY—'56, 9-pass. station wag., V-8, automatic, R. and H. Good cond. Will handle with $100 dn. Call Bill Wallace, 378-8819, agt.

MERCURY—'54, Monterey. Radio, heater, 2-tone paint. Immaculate, like-new condition inside and out. $485. 938-2108.

MERCURY, '51, R. and H. Excellent condition. $199. Call Hope, PO. 1-0671, agt.

MERC.—'56 4-dr. A.T. X'nice. Assume notes, $33 mo. DR. 8-3613, agt.

NASH — 1957, Metropolitan, convertible, excellent condition, economical, radio, heater, $650. CE. 7-6754.

OLDS — '55 Super 88, 4-dr., P.S. and P.B., hydramatic, PB, radio and heater, 1 owner. Extra clean. New $300 set of white-wall premium tires. 90-day guarantee. $749. $29 dn. or $29 per mo. North Ave. Mtrs., 518 N. Ave., NW. JA. 4-6618.

OLDSMOBILE—'55. Super "88." Holiday. Hydromatic. Power steering, brakes. Factory air. 4-way power seats, radio, heater. Good condition. $650. 255-7000. After 6 P.M.

OLDSMOBILE — 1959 "98." Private owner, 4-door sedan, light blue-white, exceptionally clean, 32,000 miles. All power, radio, heater, $2,195. 761-2939.

OLDSMOBILE, '59, 4-door, hardtop, fully equipped. Like new. No cash needed. Must sacrifice, will accept trade. Call Lovell, PO. 1-0671, agt.

OLDS — '58 Super "88" 4-dr. ht., auto., V-8, R., H., P.S., P.B., W.S.W. tires. Extra nice. $175 dn., $56.40 mo. Price-Harris, 1138 Moreland.

OLDSMOBILE — 1956, "98," 4-door hardtop, new rebuilt motor installed Sept. 6. Air conditioned. All power. $675. 799-8652.

OLDS, '59 Holiday coupe, power steering and brakes, air-conditioned, 2-tone. Will trade. Terms. DR. 8-4525, agt.

OLDSMOBILE — Convertible, 1956, "98," good condition, new nylon top, all power equipment, reasonable. DR. 7-6133.

OLDSMOBILE — 1955 "88" Holiday. Radio, heater, power brakes, Hydra-Matic. Good condition. $525. 378-7031.

OLDSMOBILE, '57. One owner. 37,000 actual miles. All extras. New tires. $1,000. BU. 4-4360.

OLDSMOBILE — 1957, "88," radio, heater, automatic, perfect. Good tires. $595. Owner DR. 7-6983.

OLDS—1955, Super, 2-door hardtop. Fully equipped. Extra nice. Private owner. 938-2458.

OLDS, '55, "88." Nice. No cash. Assume notes, $34 mo. PO. 6-9697, bkr.

OLDS—'50, "88," 4-dr., black, A-1. $6 wk. JA. 2-1555, agt.

OLDS, '56, 2-dr. HT. A.T. X-nice. Assume notes $44 mo. DR. 8-3613, agt.

PACKARD, '55 Constellation 2-door hardtop. Lots of extras. Only $450. Others.
HUGGINS MOTORS
370 W. Peachtree St., NW MU. 8-8697

PACKARD — 1952 4-door. New tires, battery, $150 cash. 377-1494.

PLYMOUTH 1961 Belvedere sedan, P.S., auto. and air-cond., r. and h., practically new.
Chrysler-Plymouth Since 1928
HENRY MOTOR CO.
East Point, Ga. PO. 6-7803

PLYMOUTH—'59, 8-cylinder Fury convertible. Full power, new top. One owner. $1,695.
WAGSTAFF MOTORS
TR. 4-2751

PLYMOUTH '57 4-dr., AT., r. and H., air cond. Low mileage, 1-owner. Like new. $150 cash. Notes $38.93 mo. Call Harvey only, DR. 7-6413, agt.

PLYMOUTH—'57, 6-cylinder, automatic, R. and H., real clean, small equity and pickup notes. Call Bill Wallace, 378-8819, agt.

PLYMOUTH—'61, Fury convertible. Golden Commando engine, less than 300 miles. Save $900. Mr. Edwards, TR. 4-2756, agent.

PLYMOUTH — 1957 Belve. V8, sedan, R. and H., auto. transmission, P.S. $48.55 per month. Financing no problem. 525-1574, bkr.

PLYMOUTH, 1960 Fury. Perfect condition. New tires. Take up notes. No equity, balance $2,300. 1770 Spring Ave., East Point.

PLYMOUTH, '55, 4-dr., $225, $25 dn., 276 Peters St., JA. 5-5587, agt.

PLYMOUTH—'57 4-dr., R. and H., automatic, with P.S., air cond. Way above average. Call Loyd McKee, 378-8819, agt.

PLYMOUTH—1959 Custom 9-passenger wagon, all power equipment. Air. $1,495. Days, JA. 2-8441; nights, CE. 7-1623.

PLYM. — 1957 2-dr. HT. R. and H., white tires. Finance full price regardless of credit. 767-8492, agt.

PLYM., '56 four-dr. HT. V-8. X'nice. $30 mo. DR. 8-3613, agt.

PONTIAC — '53. Extra clean. Radio, heater. $350. 377-8398.

FOR BEST RESULTS USE
JOURNAL-CONSTITUTION
WANT ADS

PONTIAC — 1961. All company demonstrators and factory officials' cars for sale. Save hundreds of dollars. New-car guarantee. Smith-Johnson Pontiac, 1210 N. Main St., East Point. PO. 7-7491.

PONTIAC—'55 Star Chief Catalina coupe. R. and H., auto. transmission. Nice. Assume notes $39.72. Call regardless of credit. 525-1574, bkr.

PONTIAC—'59, Star Chief, 4-dr. Power steering, brakes. Like new. $200 dn., $74.47 mo. Total $1,790. Price-Harris, 1138 Moreland.

PONTIAC — 1960 Ventura, absolutely like new, $195 dn., cash or trade. Modern Motor Co., 699 Spring St., 873-3067.

PONTIAC — 1956, convertible, Star Chief. Power steering, brakes, radio, heater. Like new. After 6 p.m., BU. 9-9430.

PONTIAC — '60 Venture, fully equipped. MA. 7-9845.

PONTIAC—1957 convertible, blue and white, radio, heater, power steering, power brakes. Sacrifice. ME. 6-6796.

PONTIAC — 1954 Star Chief. Tutone, white walls, heater, $325. Private owner. 758-5003.

PONTIAC — 1953 convertible. One owner, good condition, new tires, top. $350. 948-8021.

PONTIAC—1948 convertible, good condition. $200. PO. 6-3883 after 5 p.m.

RAMBLER SERVICE AND PARTS
Tom Mitchel Rambler
3130 Roswell Road CE. 7-9237

RAMBLER—Sales and serv. Bob's Rambler, 741 Spring St. TR. 5-2545.

STUDEBAKER, '51 Commander 4-door, $195. Others.
HUGGINS MOTORS
370 W. Peachtree St., NW, MU. 8-8697

STUDEBAKER LARK—'59, 6-cyl., R&H, standard transmission with overdrive. Solid red, WSW tires. Like new. TR. 2-8836, agt.

STUDEBAKER—'51. Starlite coupe. Overdrive, very nice. Can finance full amount. PO. 1-3104, agt.

T'BIRD—'58, 2-d. HT., auto., V-8, R., H., w.s.w., P. steering and brakes, solid white with red interior. Its like new, only $1,995. Bank rates with good credit. 1138 Moreland.

THUNDERBIRD, '59. Original owner. Like new. Low mileage. Black with red and black interior, full power, air conditioned electric windows. JA. 3-3553. Nights, CE. 3-8882.

THUNDERBIRD — 1960. White, red interior. All power, air-conditioned, real sharp. $3,195. Smith-Johnson Pontiac, 1210 N. Main St., East Point, PO. 7-7491.

THUNDERBIRD — 1957. White. New paint, tires, upholstery. Both tops. Two 4-barrels. 428-7249.

THUNDERBIRD — 1960 convertible. Red. White top. Stick and overdrive. $3,000. 761-3888, 523-1647.

T'BIRD — '61, HT. Full power, air cond., solid white. Will accept trade and/or arrange fin. TR. 2-2457, owner.

THUNDERBIRD, 1960, air conditioning. Like new. DR. 8-8854, agt.

ATTENTION
EVERYBODY
ROY BISHOP'S
AUTO AUCTION
2 BLOCKS BACK OF SEARS
718 Angier Ave., NE
CARS AT AUCTION PRICES.
ANYONE CAN BUY OR SELL.
NO SALE—NO FEE.
Sale every TUES. and FRI. nights
MU. 8-4576

Mitchell Motors, Inc.
"Your Oldsmobile Dealer"
Authorized Sales and Service
350 W. Peachtree St., NW, JA. 2-3255

BISHOP BROS.
AUTO AUCTION
2244 Stewart Ave.
ANYONE can BUY or SELL MON. WED., SAT. Nights, 7:30 P.M. ALL Checks and Titles GUARANTEED.
PO. 7-3652 PO. 1-9469

BACK-TO-SCHOOL special. '54 Chev. Bel Air. Good mechanical condition. Today only $295. Call Hubbard or Litchfield, CE. 7-1551.

B. W. TIDWELL Used Cars. Specializing in clean, late-model used cars. 75 to choose from. 489 Spring St., JA. 3-0576-77.

'57 FORD, station wagon, V-8, heater. Nice 2nd car. Only $495, call Hope, PO. 1-0671, agt.

CAREY PAUL FORD
4810 Covington Hwy., at Glenwood
284-5212

HARRY SOMMERS USED CARS
86 Hunnicutt JA. 3-6066

WESTBROOK MOTORS—PLYM.-VAL
PO. 1-1126 280 N. Main St.

STONE MOUNTAIN FORD CO.
HI. 3-6443, STONE MTN., 469-8412

NALLEY CHEVROLET
2555 Stewart Ave. PO. 1-1191

WAGSTAFF MOTORS
Spring at 8th TR. 4-2751

Studebaker-Chick Barron, Inc.
560 West P'tree—TR. 5-0007

TRADE AT THE BUICK CENTER
44 North Ave.—TR. 2-5466

BEAUDRY
ON THE EXPRESSWAY

SEE Valentine Motor Co. for best selection and best buy.

TRADE YOUR WAY — At Boomershine. JA. 5-4702

Automotive Classified Display

JOHN SMITH CO.
TODAY'S SPECIALS

'50 CHEV. deluxe 2-Dr. R&H, straight drive. An excellent second car. Only $295

'58 CHEV. ½-ton panel, heater, turn signals. Truck in good cond. Only $795

'58 CHEV. Corvette, solid red, (2) 4 barrels, R.& H., auto. trans. Clean. only $2,195

'56 PONTIAC Hardtop 4-Door. Radio, heater, automatic transmission. Only $795

'56 CHEVROLET 2-Door Station Wagon. Radio, heater, automatic transmission. Only $795

"The Old Reliable"
JOHN SMITH
COMPANY
555 Spring St., N.W.
Telephone 875-7311

ED SAMPLES
AUTOMATIC TRANSMISSION
SERVICE

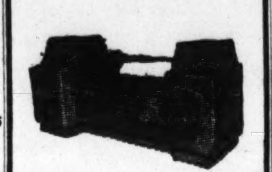

Any Make—Any Model
3-HOUR SERVICE
E-Z TERMS
DIAL TR. 5-5931
887 Marietta St., NW

PUGMIRE'S
LUCKY
7

SPECIAL
'57 MERCURY Monterey 4-Door. Automatic trans., R. and H., tu-tone paint, white tires, extra clean $895

'60 CHEVROLET ½-Ton pickup, 6 cylinder, heater. Like new $1,495

'60 CHEVROLET Impala Convertible. Straight drive, R. and H., white tires, like new $2,095

'59 LINCOLN 4-Dr. Hardtop. Automatic trans., R. and H., full power, factory air, 2-tone paint, 1 owner $3,195

'56 FORD Country Squire 9-Passenger Station wagon. Automatic trans., R. and H., power steering, white tires, extra clean $895

'55 PONTIAC 2-Dr. Hardtop. Automatic trans., R. and H., white tires, tu-tone paint. A good buy $695

'55 MERCURY 2-Door Hardtop, Automatic trans., R. and H., tu-tone paint, white tires, priced for quick sale $595

MANY OTHER CARS
TO SELECT FROM $295 UP

PUGMIRE
LINCOLN,
MERCURY, COMET
600 W. Peachtree
TR. 6-8239

MONARCH
Rebuilt Engines

TRANSMISSIONS

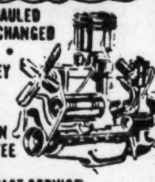

OVERHAULED OR EXCHANGED
• NO MONEY DOWN
• WRITTEN GUARANTEE
• FAST SERVICE
• BUDGET TERMS
• RELIABILITY
• LOAN CARS AVAILABLE

Fulton
MOTOR & TRANSMISSION SERVICE
JA. 4-7727
610 WHITEHALL ST., S.W.

FOR BEST RESULTS USE
WANT ADS

OK OK OK OK OK OK OK OK OK OK OK

CENTRAL'S

All-Out Model-End Clearance!

USED OK CARS

BRAND-NEW '61 CHEVS.
And OK Used Cars!

ALL CENTRAL'S "OK" USED CARS CARRY A WRITTEN "OK" GUARANTEE

TERRIFIC DEALS—DISCOUNTS!

NO MONTHLY PAYMENTS 'TIL NOVEMBER

	PRICE	DOWN	MONTH
'60 CORVAIR 4-DOOR SEDAN, #2496 P'Glide, R. and H. Solid Rio Red! Just like new!	$1,475	$125	$56.87
'60 CHEVROLET IMPALA SPORT COUPE, #2607 P'Glide, Rad. & Htr.! Popular Arctic White! Hurry!	$2,145	$145	$84.27
'60 CHEVROLET ½-TON PICKUP, #2274 Beautiful Biscayne Blue! Extra nice throughout! Local one owner.	$1,395	$145	$52.66
'56 FORD 2-DR. V-8 CUSTOMLINE, #1995 F'Matic, Rad. and Htr. A jet black beauty! X-clean!	$675	$75	$40.60
'55 CHEVROLET 4-DOOR "210," #2188 Good Value! Original tutone, straight drive! See it!	$345	$45	$24.63
'58 CHEVROLET 2-DR. STATION WAGON, #2643 Beautiful pine green finish! Straight drive. Radio and heater. Real nice!	$945	$95	$35.91
'58 CHEV. 4-DR. V-8 BEL AIR H'TOP, #2648 Jet black! Full power, Factory Air Conditioned! An "OK" Special!	$1,295	$95	$50.56
'59 METROPOLITAN CONV., #2326 7,000 actual miles! Radio, Heater! Like new! Only	$945	$95	$35.81
'59 STUDEBAKER 2-DR. STA. WAGON, #2345 Automatic trans., radio and heater. Sharp in Rio Red! One owner! Only	$1,075	$125	$39.99
'59 CHEVROLET 4-DR. V-8 BISCAYNE, #2550 Popular snowcrest white, powerglide, radio and heater. Don't miss this!	$1,395	$95	$54.77
'57 MERCURY 4-DR. SEDAN, #2336 Mercomatic, radio and heater. Sharp two-tone ivory and roman red! A real beauty!	$845	$85	$44.66
'60 CHEV. 4-DR. V-8 STATION WAGON, #2542 Look! A "9-Passenger!" Powerglide, radio and heater. Solid white. Like new!	$2,045	$145	$79.99
'58 PONTIAC V-8 CONV., #2642 H'Matic, Rad. and Htr. Sharp in Rio Red! "OK"..	$1,295	$95	$50.56
'57 PLYMOUTH V-8 SPORT COUPE, #2280 Powerflite, R. and H. Low mileage! Real nice from bumper to bumper! Hurry!	$895	$95	$43.84

Hundreds of Other Bargains Not Listed—Hurry!

"Georgia's Largest Automobile Dealer"

CENTRAL

2930 Peachtree Rd. — CE. 7-4661 — Open 10 P.M.

OK OK OK OK OK OK OK OK OK OK

DOWNING'S

Over 100 used roadsters and economy cars in our building at 486 West Peachtree. Shop in comfort!

IMPORTED CARS
'59 SPRITE. Yellow $1,145
'60 SPRITE. Blue; like new $1,395
'59 JAGUAR XK-150 Coupe. Air Conditioned, white $2,450
'60 AUSTIN A55 Sedan, wrecked in front, in driving condition $725
'56 JAGUAR Convert. White. Wire wheels. Exp. radio. 27,000 actual miles $1,575
'58 MERCEDES Roadster. Dark grey. Radio $2,795
'61 FIAT 2100 Series. 6-cyl. Station Wagon. List price about $3,800. Our price $2,250
'60 FACEL Vega Coupe. Cost new about $12,000. White. Will sell for $4,150
'59 VOLKSWAGEN Convert. Blue, 1 owner $1,195
'59 TR-3. Red, late series $1,495
'60 OPEL Station Wagon, dark green. Almost new $1,295
'59 ALPHA ROMEO Roadster. White, black leather. One owner $1,795
'59 PORSCHE "1600" Coupe. Red, absolutely immaculate $2,495
'56 THUNDERBIRD Coupe. Straight drive. Original Black. $1,895
'58 JAGUAR Mark 8 Sedan. Black, tan leather, air conditioned. Beautiful $2,295
'59 JAGUAR Sedan Mark 9. Adjustable bucket seats, power steering, light blue. New Dunlop tires $2,995
'60 AUSTIN A-55 Sedan. Black with red interior, bucket seats, white tires $1,295
'60 MORRIS 2-Dr. Blue. #2425. .... $875
'58 MGA, blue, wire wheels, new top $1,145
'59 OPEL 2-Dr. Sedan. Extra clean. Green with white tires $895
'58 HILLMAN Convertible. Blue $695
'59 GOLIATH Wagon, sharp $595
'60 4C.V. RENAULT. Very clean $650
'58 VOLVO 2-Dr. White $795
'59 FORD Escort Station Wagon. Tan $685
'53 SUNBEAM Alpine. 2 pass. roadster, red, extra sharp $595
'59 GOLIATH ½-ton Panel Truck. Like new. Cost $2,000, our price $550
'57 ENGLISH FORD 4-dr., red and white $595
'59 AUSTIN HEALEY, black, 4 water wire wheels $1,895
'54 CORVETTE. Both tops $1,095

AMERICAN SEDANS, COUPES and CONVERTIBLES
'60 STUDEBAKER Champion 4-Dr. Straight drive, 6-cylinder $1,195
'59 RAMBLER Rebel V-8 Sedan. Automatic, white $1,195
'57 THUNDERBIRD. Pink and white, automatic $1,995
'60 PLYMOUTH 4-Door, 6-cylinder. 18,700 miles $1,345
'58 THUNDERBIRD. White, red and white interior, 23,000 miles $2,150
'57 FORD V-8 2-Door. Automatic transmission. A cream puff $895
'57 BUICK Special Convertible. White, red interior $895
'58 PLYMOUTH Spt. Cpe., two-tone green, beautiful car $995
'59 PONTIAC Bonneville Convertible, white with power steering and power brakes $2,295
'58 THUNDERBIRD Cpe., yellow, factory air $2,275
'58 RAMBLER Station Wagon. Auto. 6-cyl. White finish $1,275
'57 DE SOTO Firedome sportsman 4-Door. Power steering $795
'61 THUNDERBIRD Cpe., light blue, air cond. $3,795
'57 RAMBLER Station Wagon. Cross Country, overdrive $995
'59 STUDEBAKER Lark. Spt. Cpe. 13,000 actual miles. 6-cyl. $1,195
'60 BUICK Invicta. Red, new car condition, all power, factory air, 10,000 miles $2,875
'60 FORD Thunderbird. White. red and white interior. power, new US Royal Master tires, spare never out $2,995
'59 RAMBLER American Station Wagon. Excellent $895
'58 FORD Fairlane "500" 4-Dr. V-8, white $995
'57 BUICK Special Hardtop Cpe. Black and white $895
'56 CADILLAC 4-Dr. Light blue, air conditioned $995
'57 PLYMOUTH 4-Dr. Hardtop. V-8, power steering, black and white $885
'54 NASH Healy Coupe. Reconditioned throughout $850
'59 BUICK Electra Sedan. Air cond., one owner, red and white $2,250
'60 PONTIAC Catalina Convert. Black with white top $2,450
'58 LINCOLN Sport Cpe. Cream and white. New premium tires $1,875
'55 FORD Station Wagon Country Sedan (#1807) $490
'55 MERCURY Spt. Cpe. Red and black, new w.w. tires $550
'54 CADILLAC Spt. Cpe. Clean $695
'54 CADILLAC 4-Dr. 62. Very good $650
'54 CHEV. Conv. New lacquer finish $445
'55 PACKARD Clipper. 2-tone green. Exc. $485
'54 FORD Sport Coupe. V-8 leatherette interior $495
'55 FORD Station Wagon Country Sedan, red and white $475
'55 DODGE Custom Royal 4-Dr. power steering $490
'55 OLDS "98" 4-Dr., air conditioned, red and white. (#482) $590
'57 OLDS 4-Dr. Super "88". Blue (#3593) $790
'55 OLDS Spt. Cpe. 2-tone green. (#2882) $475
'56 LINCOLN Spt. Cpe. Leather Interior, Aztec red and white finish $695
'59 INDIAN Motorcycle. Tomahawk Series. Sharp $450
'56 OLDS 4-Dr. HT. Red and white. (#2691) $675
'56 DODGE Lancer Spt. Coupe $595
'56 STUDEBAKER Hawk. Yellow $595
'56 CHEVROLET 2-Door "210" $495
'55 LINCOLN Sport Coupe. Extra sharp $595
'56 LINCOLN 4-Door, air conditioned. A steal at $595
'56 FORD Fairlane 2-Dr., red and white. #3160 .... $545

$100 to $400
'53 FORD, 2-Dr. V-8. Nice one $245
'53 PONTIAC 2-Dr. With V-8 eng. (#3049) $285
'56 CHRYSLER Spt. Cpe. Runs good $375
'54 PONTIAC 4-Dr. Extra clean $275
'52 DODGE 4-door extra clean $275
'50 CADILLAC 4-Dr. "62". Sound body $199
'53 STUDEBAKER 6-cyl. coupe. New tires. Some rust $189
'53 BUICK Sport Coupe. Red $199
'51 PONTIAC Sport Coupe. Extra clean $225
'53 MERCURY Sport Coupe $199
'53 HENRY J $150
'50 CADILLAC Cpe. (#3109) $219
'54 PACKARD Convertible, red extra clean $269
'54 OLDS "88" 4-Dr., red and white (#1494) $395
'56 PACKARD Clipper 4-Dr. Trans slipping $269
'54 LINCOLN 4-Dr. Dark Green $349
'50 KAISER 4-Dr. Very clean $189
'52 LINCOLN 4-Dr. Black, extra clean $290
'53 MERCURY 2-Door. Black $295
'56 NASH (small V-8) 4-Dr. Air cond. $350
'53 MERCURY 4-Dr. Good tires $199
'53 MERCURY Club Coupe $199
'51 STUDEBAKER Convertible Champion $99
'56 MERCURY Hardtop. Nice body. Some mechanical work needed $299
'58 PANHARD. Extra clean $395

DOWNING'S
Please go to either lot . . . Courteous Salesmen to serve you!
486 West Peachtree
JA. 3-3461
499 West Peachtree
688-5280

CLOSE OUT SALE

SAVE AS MUCH AS $1,000

ON FACTORY OFFICIAL CARS
EXECUTIVE DEMONSTRATORS

Some have less than 1,000 miles. All carry new car warranty of 12,000 miles or 12 months.

LANDER MOTORS, INC.
17 North Ave., NE TRinity 2-6661

DON'T DALLY—SEE NALLEY DON'T DALLY—SEE NALLEY

HOW MANY TIMES DO I HAVE TO TELL YOU, POP? YOU CAN'T BEAT THE DEAL AT NALLEY'S

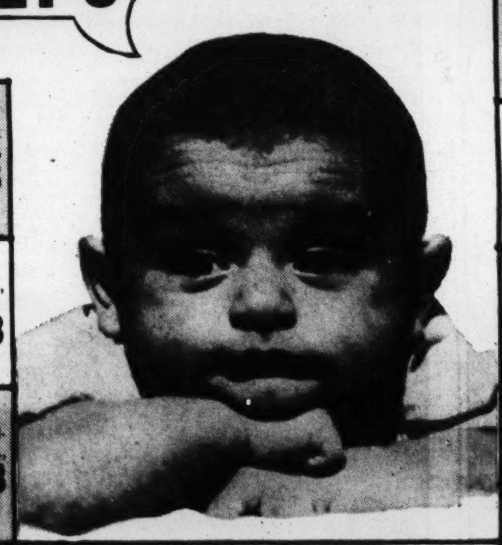

10,000 STAMPS
'61 IMPALA 2-dr. Sedan. Demo. Powerglide, V8, Auto., R. and H., WW, Power steering $2688
DOUBLE STAMPS WED.

5,000 STAMPS
'57 FORD Convertible. Auto., Radio and Heater. White-sidewalls. $988
150 CARS

5,000 STAMPS
'57 FORD Country Squire 9-passenger. Blue, auto., power steering, R. and H., WW. One owner. $888
30-MIN. DELIVERY

5,000 STAMPS
'58 VOLKSWAGEN 2-dr. Sun roof, R. and H., new transmission. Perfect mechanically $888
DON'T DALLY

5,000 STAMPS
'59 LARK 2-dr. Standard 6. Perfect economy car $888
SEE NALLEY

10,000 STAMPS
'61 IMPALA Spt. Cpe., V8, R. and H. Whitewalls. Straight drive. Demo. $2488
OPEN TILL MID.

5,000 STAMPS
'60 CORVAIR Convertible. Custom with big engine. Straight drive. R. and H., WW. A Winner. $2288
10 FINANCE PLANS

5,000 STAMPS
'60 MERC. Monterey 4-dr. HT. Beautiful turq. Auto., P.S., P.B., R., H., WW. An immaculate auto $2288
50 SALESMEN

5,000 STAMPS
'59 FORD Custom 300 4-dr. Red and White. Straight dr. 8. R. and H., WW. One owner. Atlanta car... $1188
CASH REFUND

5,000 STAMPS
'59 CHEV. Impala Spt. Cpe. Black with Red trim. Auto., 8, power steering, R., H., WW. We sold new. $1688
NO DOWN PAYMENT

TOP VALUE STAMPS
WITH THE PURCHASE OF ANY NEW '61 CHEVY OR USED CAR
WATCH NALLEY NEWS, 6:00 P.M., CH. 5

NALLEY
PO. 1-1191
2555 STEWART AVE., S.W.

DON'T DALLY—SEE NALLEY DON'T DALLY—SEE NALLEY

VOLUME SAVINGS VOLUME SAVINGS
ED VOYLES RAMBLER
SELLING OUT '61s
50 SEDANS
Emptied American Motors Warehouse
Selling Under Invoice
PRICE PACER SEDAN $1,588
"Georgia's Largest Volume Rambler Dealer"
East Point — PO. 6-6255
VOLUME SAVINGS VOLUME SAVINGS

DIXIE MOTOR
EXCHANGE

MOTORS As Low As $119.50 Exch.
Automatic Transmissions As Low As 98.50 Exch.

ONE DAY SERVICE
EASY TERMS
UP TO 18 MONTHS TO PAY

SPECIAL OFFER
ON MOTOR AND TRANSMISSION Overhaul
★ FREE LOCAL TOWING
★ NO MONEY DOWN
Free Loan Car While Work Is Being Done

JA. 3-7631 • 336 SPRING, N.W.

WHY TRADE A GOOD CAR IF IT ONLY NEEDS ONE OF OUR
TRANSMISSION OVERHAULS $29.50 Labor Plus Parts
SPECIALISTS
• One-Day Service
• No Down Payment
• Free Pick-up
• Easy Terms
• Up to 18 Mos. To Pay
• WRITTEN GUARANTEE
• We Loan You A Car While Work is Being Done
EXCHANGED OR REBUILT
AUTOMATIC AND STANDARD TRANSMISSIONS
Dial TRinity 6-2211
Dixie
TRANSMISSION SERVICE
361 PARKWAY DR., N.E.

TRANSMISSION OVERHAUL
• Clutches Lined
• Gaskets and Seals
• Fluid
• Tax
• Labor
$58.64
Drive-Out Price

MOTOR OVERHAUL
$29.50 up
plus parts
Night Phone 767-5874

PHONE JA. 3-1731 • COMPLETE BRAKE SERVICE
OPEN DAILY 7-10 INCLUDING SUNDAYS
GA. TRANSMISSION, BRAKE SERVICE
241 SPRING ST., N.W., AT HARRIS STREET

Journal-Constitution
Want Ads Get Results

Oldsmobile MODEL CLOSE OUTS
BUY AT A BARGAIN
NEW CARS — FACTORY BRASS HATS — DEMO'S INCLUDING F85's — 88's — SUPER 88's — 98's CONVERTIBLES—WAGONS—4 DOORS—COUPE.
SAVE UP TO $1,433
CALLAWAY
Authorized Oldsmobile Dealer
231 W. Ponce de Leon Ave. DR. 8-4525
DECATUR
"THE PLACE TO TRADE"

Staff Photo—Charles Bennett

SCHOOL CHILDREN'S SAFETY GUARDED BY POLICEWOMAN

Mrs. E. R. Martin Keeps Children on Curb at Clark Howell School

This is Georgia....

Happy Children Skip Along With Danger a Step Behind

By FRANK WELLS

The three o'clock bell pops the cork and the champagne of youth comes bubbling out of the red brick school buildings all over Georgia.

Some start walking home—but many run, and jump, and shove, and generally play boisterously down the sidewalks.

Some board the big, broad yellow busses for their ride home.

CARELESS DISREGARD

But all walk into danger when they walk down the steps of the school building — exuberant over freedom and with youth's careless disregard of the danger.

Last year throughout the country 4,700 children were killed and 220,000 injured in all sorts of traffic accidents—not all of them involved in the trip to or from school, of course, but this is the twice-daily concentration that produces the most danger.

"People still drive too fast through school zones," DeKalb County policewoman Mrs. Elizabeth Letson said just before the afternoon rush of children from Knollwood School reached her busy corner at Columbia and Santa Monica drives.

DRIVERS RUSH ON

"They don't want to stop on this busy street. One woman came on through this morning, but she'll get a stiff talking to and she won't do it again."

The school patrolmen are a big help, Mrs. Letson said. "They keep the children from pushing each other into the street at the corner."

As she talked, two seventh-grade boys stood with arms outstretched, keeping the younger children back on the curb.

The bright clothes and bright faces of the children kept pouring up the sidewalk to Columbia—where the sidewalk ended. "I hope they'll put a sidewalk on this street when they widen it," Mrs. Letson said. "You can see how busy it is."

Mrs. Letson stood out in the middle of the street and directed traffic with very definite motions of her white-gloved hands.

After the child traffic slowed up a bit, Mrs. Letson gave some good safety rules for those walking to and from school. "If there is a sidewalk, stay on it," she said. "If not, walk facing traffic so you can see what's coming."

WALK, DON'T RUN

"Don't run—walk. Don't chase other children or push the smaller ones," she continued.

"And don't take any rides with strangers—this is very important."

Mrs. Letson had a word for parents: "Don't ever frighten your children by threatening them with a policeman. Teach them that policemen and women are their friends and are there to help them."

The big yellow busses have their problems, too, but evidently have pretty well solved the safety problem. Only one school-bus-riding child was killed in the past 18 months.

The busses have big flashing lights and you are supposed to stop your car when you see one stopped — either overtaking or meeting the bus. Children live on both sides of the road.

HELP OUT

Here, too, the older children help keep the young ones safe by getting out of the bus and making sure the way is clear before letting the young ones cross the road.

Mrs. Letson is proud of "her" Knollwood children. "The older ones set good examples for the younger ones, and help out all they can," she said.

These bright September days —good walking weather—are also the dangerous ones for the school children.

"It would be wonderful if no Georgia school child at all got hurt this year," Mrs. Letson said.

Quit West Or Perish, Iran Told

By JOSEPH MAZANDI
By United Press International

TEHRAN, Iran (UPI)—Russia has warned Iran that it faces nuclear destruction "in the not too distant future" unless it pulls out of the Central Treaty Organization, it was disclosed Sunday.

But Premier Ali Amini said Iran would not be cowed. He shrugged off the threat as another "bluff" in the Kremlin's campaign to force Iran out of its Western alliances and into neutralism—or communism.

High-ranking government officials said the threat of nuclear devastation had been coming regularly from Moscow radio and was repeated recently by Soviet Ambassador Nikolai Pegov in an interview with Iranian Foreign Minister Hossein Ghods-Nakai.

Other Soviet officials here have been spreading word that "since we are now convinced of the Iranian government's aggressive intentions against the Soviet Union, we are preparing all possible means to prevent the realization of such moves by Iran and her Anglo-American Allies."

Observers here are convinced Iran will be the next East-West flashpoint and expect the crisis here to heat up if and when the Berlin dispute is ended. Soviet Premier Nikita Khrushchev himself has predicted a Communist revolution in this Mideastern country.

The Soviet news agency Tass kicked off the latest phase of the campaign recently when it published CENTO "documents" purporting to prove that the West was planning to drop nuclear bombs along the Soviet-Iranian border to create a "death zone" if war broke out.

The CENTO members — Iran, Pakistan, Turkey and Britain—and the United States immediately branded the "documents" as forgeries and said no such plan exists.

But the Soviet Union has ignored all denials and has repeated its claim that America plans to attack Russia from Iran. Recently, Soviet embassy officials have been distributing Persian-language copies of the CENTO "documents" around Tehran.

These officials also talk openly about invoking a clause of Russia's 1921 treaty with Iran. This clause gave the Soviets the right to occupy Iran if Soviet security demanded. Russian troops marched into the country in 1941 on the pretext that German businessmen were hiding out here.

Ben-Gurion Drops Demand For a Majority in Cabinet

JERUSALEM, Israel (UPI) — Prime Minister David Ben-Gurion is no longer insisting on a majority for his Mapai party in a new coalition cabinet, informed observers said Sunday.

The shift was seen as opening the way for solution of Israel's cabinet-forming deadlock.

This became known after a meeting of the Mapai secretariat which followed Ben-Gurion's dramatic refusal last week to accept a mandate to form a new government.

However, Ben-Gurion was said to be adamant on his demand a coalition cabinet act as a united body and that its meetings be made secret by law.

Mapai holds 42 seats in the Knesset (parliament) elected Aug. 15. The four parties which could join a coalition cabinet hold a total of 46 seats but their leaders have insisted they will not let Mapai have a majority of posts in a Ben-Gurion cabinet.

Shriver Says Peace Corps Free of Reds

WASHINGTON (UPI) — The director of the Peace Corps said Sunday he saw "no possibility" of any Communists or subversives infiltrating the organization.

R. Sargent Shriver said the FBI makes a full field investigation of every volunteer before he is sent overseas.

He made the comments in a television interview with Rep. Harold C. Ostertag, R-N.Y. The congressman said he was glad that all the Peace Corps members are going to be "good red-blooded Americans."

Shriver said applicants were also required to fill out a lengthy, detailed questionnaire and submit six letters of reference. In addition, they must take a 5½-hour written examination.

The Peace Corps director said that once a volunteer is accepted he must undergo psychiatric tests and physical examinations as well. A training program also is required.

(Paid Political Advertisement)

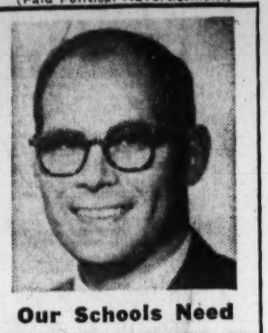

Our Schools Need
DR. GERALD REED
CITY-AT-LARGE

(PAID POLITICAL ADVERTISEMENT)

ELECT
JOE MALOOF

Remember . . . the collective mind is not a product of democracy, but of communism.
VOTE for the Candidate of your CHOICE but vote September 13th

Candidate
Alderman First Ward

Joe Maloof

(Paid Political Advertisement)

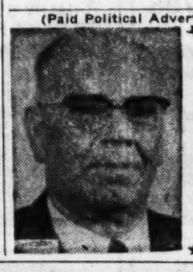

(Paid Political Advertisement)

Let's Elect F. H. "PUG"
KING
ALDERMAN, WARD 6, POS. 1
For New Constructive Leadership

INFLAYTO
IS COMING
TO ATLANTA
A boon to lady drivers

COMEDY | WSB-TV

POPEYE's
Better Than
Ever!

See the
ALL NEW
Popeye
CARTOONS
Monday – Friday
at 5:00 on the
"POPEYE CLUB"

"DICK TRACY"
Every Saturday at
8:45 AM and each
Mon. and Wed. on
the 'Popeye Club'

TODAY CHANNEL 2

SUFFERING
Morning
Disappointment

...BECAUSE OF LAXATIVE FAILURE?

Tired of taking laxatives that fail to give you the results you want? Then put your confidence in thorough-acting NR tablets, and experience the remarkable difference! NR is an *all-vegetable* laxative that works gently and thoroughly. No harsh ingredients, no salts, no phenol derivatives. For thorough overnight relief—with no restlessness, no sudden urgency, take NR—Nature's Remedy. Try NR *tonight ...tomorrow alright ...sparkling bright!*

NR Vitamins Minerals Helps you feel better ... and look better!

REGULAR • CANDY COATED • JUNIORS

Taste the Greatness of historic...

OLD CROW

America's most preferred bourbon

Light, Mild 86 Proof

THE OLD CROW DISTILLERY COMPANY, FRANKFORT, KENTUCKY, DISTRIBUTED BY NATIONAL DISTILLERS PRODUCTS COMPANY. 86 PROOF

THE ATLANTA CONSTITUTION Monday, September 11, 1961

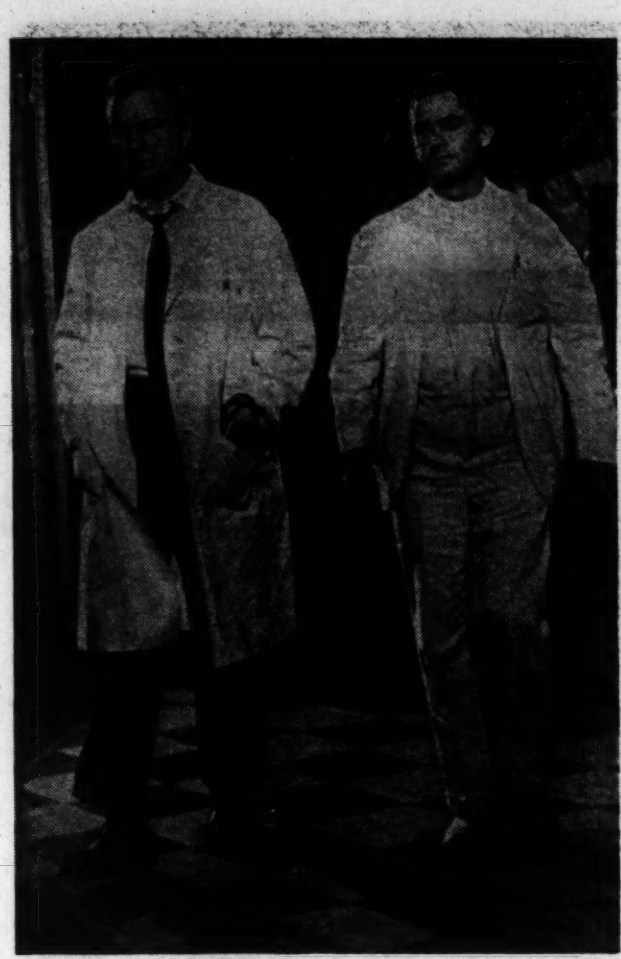

THE LONG WALK
Eddie Albert, Dick Clark in 'Doctors'

Under the Lights

Dick Clark Proves Ability in New Film

By STUART CULPEPPER

Until now, best known as the star of ABC-TV's "American Bandstand" (with an estimated audience of over 5,000,000), Dick Clark is finally making a new name for himself—ACTOR!

The nation's top daytime TV idol, Dick plays his first really dramatic screen role in "The Young Doctors." He appears in the movie with some top-notch talent, including Frederick March, Eddie Albert and Ben Gazzara, and proves that he can stand right up to them in the acting department—well, almost.

Culpepper

Anyway, his debut is a sound success and no small amount of the movie's warmth and emotion is due to his performance.

He had appeared in one movie previously, something ghastly called "Because They're Young," but I'm sure that both Clark and his fans had rather forget all about that one.

A modest, quiet young man of 31, he was born Richard Wagstaff Clark, Nov. 30, 1929. He was once a disc jockey on a show where he was billed as "Cactus Dick" and he played country music. The music he played then was no worse than the garish cacophony he grinds out now via records on his "Bandstand" show.

It is rumored that Dick has a record collection of some 15,000 records. If they are typical of what he spins for his TV show, it's no wonder he has been having family troubles.

• • •

THEATRE ATLANTA opens its fall season Sept. 9, with George Bernard Shaw's allegorical comedy, "Heartbreak House."

A witty and profound play, this one could get the group off to a new start that would prove

Continued on Page 16, Column 1

TV CALLS $1.50 All Work Guaranteed!
Atlanta-East Point
College Park-Hapeville Quality Service
OPEN DAY, NIGHT, SUNDAYS AND HOLIDAYS—WE BUY, SELL AND TRADE USED TVs
PL. 8-3808
STEVE'S TV SERVICE, 595 Cascade Ave.

All the kids save

at Standard Federal Savings

That's right. And quite a few grown-ups do, too. The reason is simple. Folks just seem to like doing business with Standard Federal Savings. They like the friendly people who handle their savings account and the personal interest taken in each customer . . . to say nothing of the big 4% dividend each insured account earns. Maybe you kids should investigate. Standard Federal Savings and Loan Assn., 44 Broad Street, N. W., Atlanta 3, phone MUrray 8-6619.

Save By The 10th, Earn From The 1st

SRANSON UPHOLSTERY

Special Low Price
Guaranteed Leatherette
in U.S. Naugahyde
Guaranteed Workmanship

2-PC SUITE AS LOW AS $69.95

Chairs as low as $10.00
NO MONEY DUE UNTIL OCT.
NO DOWN PAYMENT
NO LARGE MONTHLY PAYMENTS

DAY PL. 5-1692-3
NIGHT 964-6407

DEADLY STRUGGLE AIRED ON "TWILIGHT"
Liz Montgomery, Charles Bronson in Premier

Paladin and His Beauties

RICHARD BOONE

SUZI CARNELL

DOLORES DONLON

MARY FICKETT

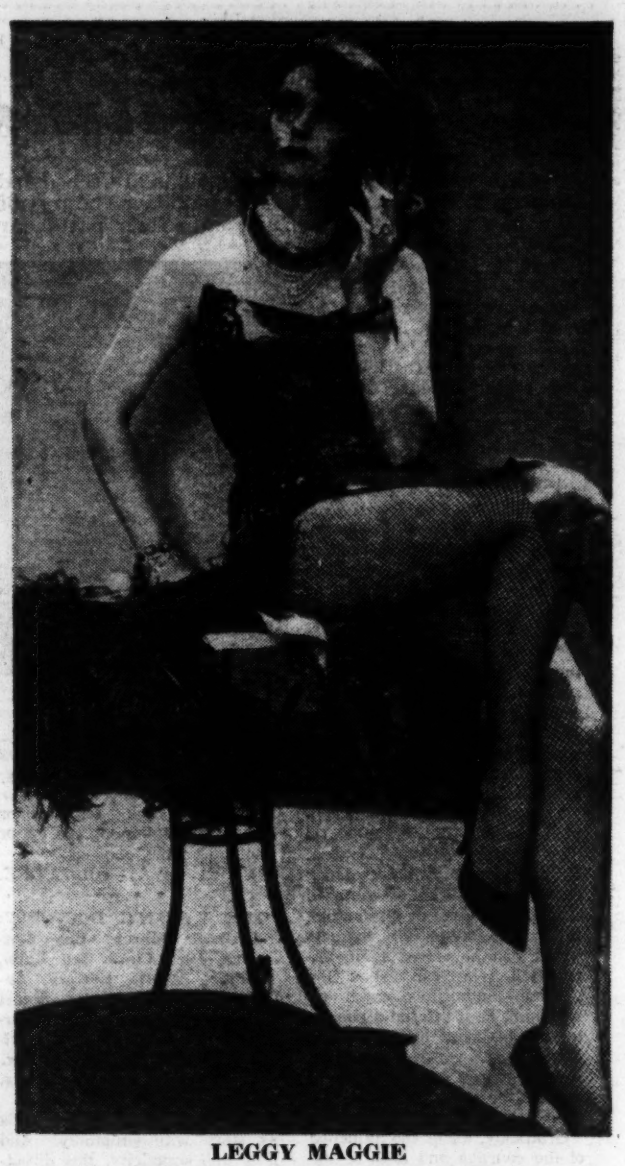

LEGGY MAGGIE
Maggie Brown on 'Ernie Kovacs Special'

Stations Air Plans To Cover Elections

WAGA-TV and WSB-TV will start flashing up-to-the-minute coverage of the city primary election returns, Wednesday, beginnig at 7:30 p.m., exactly one half hour after the polls close.

WAGA-TV will use the famed Remington Rand "Univac" as tabulator with Jacees calling in returns from 69 polling places. Its election coverage will originate from the Channel 5 studios and at Emory University's Univac Data Processing Center. It will take only one minute for the electric brain to receive a new precinct report and come out with a total of all previous figures.

Dale Clark, WAGA-TV's director of public affairs, will host the telecast at Emory, while News Editor Ed Blair will be talking with current office holders about election trends.

WSB-TV will operate from the newsroom of the Atlanta Constitution, with Ray Moore as moderator. Exclusive on Channel 2, Mayor William B. Hartsfield will offer analytical commentary as the reports come in for tabulation.

The returns will be handed to auditor John Cook and his staff who will use high speed computors and the information will be on the air in a matter of minutes.

WSB-TV's 11 p.m., newsroom program will cover a complete news roundup of the elections and the results.

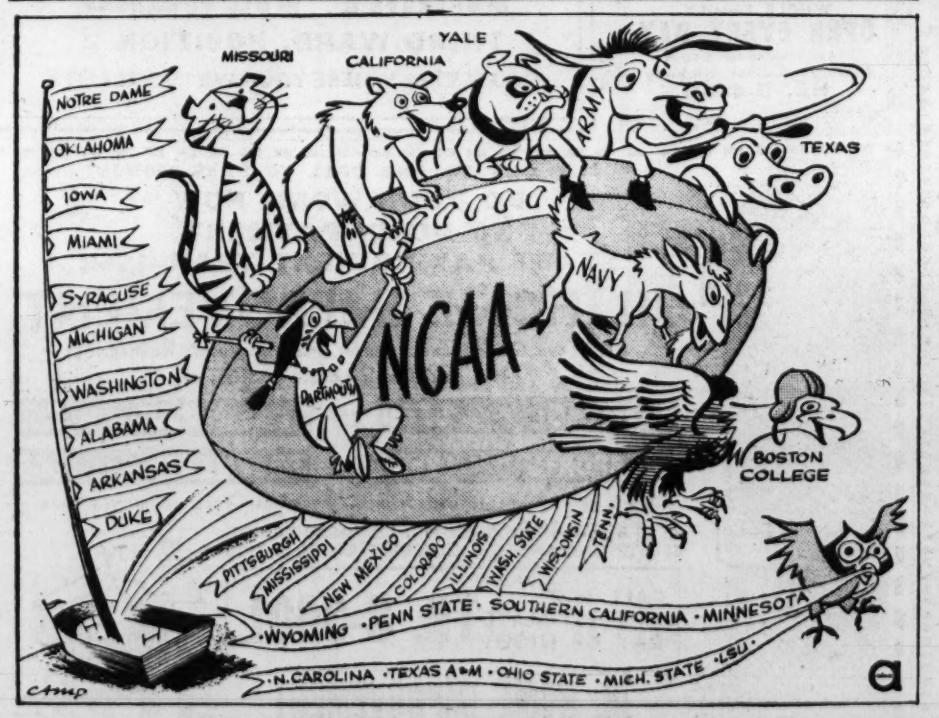

NCAA FOOTBALL BEGINS SATURDAY ON TV
Pittsburgh, Miami First of 35 Cities to Appear

As I See It

Young Charmer Opens Season

By PAUL JONES

On Wednesday next a pert brunette girl singer who has never had a TV show of her own will step before cameras at ABC-TV Central, a red light on Camera No. 1 will wink at her, and the new fall TV season will be off to a slow but reasonably sound beginning.

The singer is Connie Francis, a five-three hunk of feminine charm who belts out a song like an Eddie Cantor, an Al Jolson or, more appropriately, a Jo Stafford.

Jones

Obviously not bothered by superstition — the 13th being her starting date—Connie will lead off a week which will find such pleasantries as Nat Hiken's highly regarded "Car 54, Where Are You," a comedy show which purports to show that policemen are actually people; "International Showtime," a sort of poor man's "Ed Sullivan Show"; "Follow the Sun," a continuing series about a pair of writers who have found that working with a typewriter is easier than handling a shovel; and "The Defenders," a drama series devoted to the proposition that there's something interesting about a father-son relationship when the two are teamed as law partners.

Frankly, I have always regarded father-son law team stories as rather dull. But, then there's always hope.

The Connie Francis special and "Car 54" loom as winners. So does "Follow the Sun."

One reason I'm so high on the Connie Francis show is that this Philadelphia - born charmer is about the only girl singer in the country who has been able to hold her own in a man's world —the pop music field. If she's good enough to hold down top-rank status in television, movies and night clubs then she ought to have enough talent to manage her own show.

This will be Connie's first "very own" special, although she has appeared on the Ed Sullivan and Dick Clark programs more frequently than any other star. Several years ago, Connie, then a teen-ager with big ideas, but a "nobody" in the music business, went into a recording studio, whomped out a thing called "Who's Sorry Now?" and the nation embraced her. Everybody loved her tune. Since then she hasn't been out of work and she hasn't had to ask her parents for spending money—not once.

I'll be on the sidelines rooting for her because I think she is one of the new stars who has great possibilities.

Incidentally, Connie's guest stars are Art Carney, Eddie

Continued on Page 10, Column 3

MOVIE REVIEWS

3 Fine Films Open Downtown

Three unusually outstanding films are scheduled to open at the downtown theaters Friday. The rest of the movie houses are hanging onto their particular crowd-pleasers.

Two of the new ones, "The Young Doctors" and "General Della Rovere," are reviewed below, along with a teen-age-potboiler that opened last week too late for review. The third fine film opening Friday, "Fanny," was reviewed two weeks ago at length, and a capsule review follows in this issue.

* * *

"GENERAL DELLA ROVERE": Vittorio De Sica, Hannes Messemer, Sandra Milo. Directed by Roberto Rossellini. Produced by Morris Ergas. In Italian with English subtitles, Black and white. Rating: Adults—Excellent.

"General Della Rovere," opening Friday at the Rhodes Theater. Only discriminating and sensitive moviegoers need apply. (Sad to say, it's the first worthwhile foreign "art" film worthy of the name to appear here in a good while.)

The setting is German-occupied Northern Italy in 1943. De Sica portrays a seedy, amoral old codger who swindles money out of the families of captured Italian partisans by pretending to have influential contacts which can help free their imprisoned relatives. When the German authorities catch up with him, he is offered a chance to save his skin: he must go to prison in the guise of a certain Italian patriot, Della Rovere, and get the goods on the imprisoned partisans.

Gradually, under the influence of the courage and faith of the partisans who revere the man they think he is, De Sica begins to assume the stature of the man he is impersonating. So imperceptibly is this brought about, it is hard to say when it actually begins, and De Sica's characterization is in the nature of a masterpiece.

"General Della Rovere" is the old Rossellini at work again, a la "Open City" and "Paisan." After "Stromboli" and a few other bombolis, we were beginning to wonder if he was going to make it again. Let that segment of the public that is supposed to be crying for superior movie entertainment put up or shut up on this one.

DE SICA
Has Tragic Role

—BILL POPE.

* * *

"THE YOUNG DOCTORS": Frederic March, Ben Gazzara, Dick Clark, Ina Balin, Eddie Albert, Edward Andrews. Produced by Stuart Millar and Lawrence Turman. Directed by Phil Karlson. Book by Arthur Hailey. Released by United Artists. RATING: FAMILY—GOOD.

This is a fine film. It tells its story with simplicity. And it is this simplicity, this directness in dealing with a doctor's perception of what life and death is all about, that is the most rewarding asset of the movie.

The action takes place in a small New York hospital, and the major characters — the old doctor and the new—are its pathologists. They are the men who try to learn about life by the study of the dead, and the destructive germs that cause death. It is definitely not the prettiest nor the most rewarding field of medicine, and many times it is the most heart-breaking.

It is a story of conflicts: a struggle between the old doctor and his new assistant; the conflict a baby faces in the struggle for life; and the fight a girl must make to desire life regardless of the pain and physical infirmities she knows she will suffer over death which is final.

In fact, the beauty of this film is the realization of the struggle man must make to maintain life—from the time he is a small baby until the time that the younger must eventually be the stronger in facing a more advanced world.

In each of the characterizations, the actors are perfectly cast. March turns in a beautiful portrayal of the elder doctor, and Gazzara is intense and sincere in the role of the younger. Dick Clark is good—and it is during one of his scenes that the film has its most emotional impact.

While this film does have its limitations, it is worthwhile in that it proves that doctors are always human beings—whose every moment must be one of truth.

* * *

"LOVE IN A GOLDFISH BOWL:" Tommy Sands, Fabian, Toby Michael, Edward Andrews, John McGiver, Jan Sterling. A Jurow-Shepherd Production. Directed by Jack Sher. Paramount. Technicolor and wide screen. Rating: Family—Good.

This breezy comedy which opened Friday at the Roxy is the latest step in the development of the all-American teenage dream.

The screenplay is cleverly written and the cast, especially Sands and Edward Andrews (as Toby's father) do a more than adequate job.

The musical score is bright and the cinematography—both composition and color—is exceptional. "Goldfish Bowl" doesn't try to be a "big" movie but, with nice direction, it has done a light task well.

—BILL BORING

* * *

"FANNY": Adults/Young people—Exceptional. A perfect cast unwinds a bittersweet romantic tale of both young and old love. Flawless performances make a motion picture experience that is full of the joy and beauty of life. The finest film of the year so far.

* * *

"ROMANOFF AND JULIET": Family—Exceptional. Peter Ustinov romps through a delightful satire on love and foreign diplomacy in a bit of Technicolored spice from his play of the same name.

(Paid Political Advertisement) (Paid Political Advertisement)

TO ALL
VOTERS
IN
ATLANTA

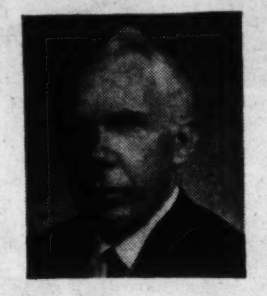

There are ONLY two choices for alderman in
THIRD WARD, Position 2

JIMMY VICKERS

Incumbent for his third term as alderman
And his ONLY opponent, Q. V. Williamson, Atlanta
Negro real estate broker

RE-ELECT JIMMY VICKERS

The ONLY qualified, experienced-in-office candidate
Third Ward, Position 2

TO SERVE ATLANTA'S
BETTER INTERESTS

Mr. Vickers has proven to be sincere, capable and dedicated to honest principles in good government.

REMEMBER!
YOU CAN VOTE FOR
JIMMY VICKERS
THIRD WARD, POSITION 2
NO MATTER WHERE YOU LIVE IN ATLANTA

TV CALLS $1.50 All Work Guaranteed!
Atlanta-East Point
College Park-Hapeville Quality Service
OPEN DAY, NIGHT, SUNDAYS AND HOLIDAYS—WE BUY, SELL AND TRADE USED TVs
PL. 8-3808
STEVE'S TV SERVICE, 595 Cascade Ave.

DURRETT'S
AUTO
MUSEUM
One of America's finest collections of Antique and Classic Cars.
FUN FOR THE WHOLE FAMILY
OPEN EVERY DAY
Special rates for groups
Marietta 4-Lane Highway
HE. 5-4880

(Paid Political Advertisement) (Paid Political Advertisement)

HEAR
IVAN ALLEN, JR.
Candidate for
MAYOR
of Atlanta,
AND FRIENDS
Tonight WSB-TV 9:00

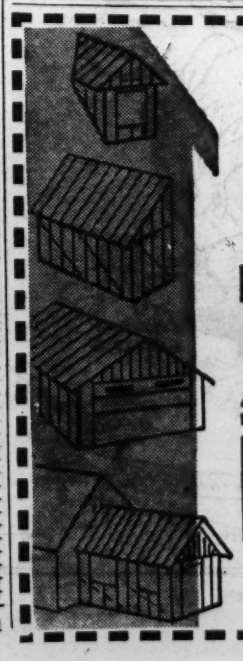

CLIP OUT AD AND CALL TO SAVE MONEY
DO YOUR WORK NOW
NO DOWN PAYMENT
START PAYING NEXT YEAR—1962
JIL HOME IMPROVEMENT
All Work Guaranteed, Bank and Customer References
FHA and Bank Loans Exclusively
ROOMS FROM $700
GLASS ENCLOSURES FROM $250
CARPORTS FROM $250
BASEMENTS FROM $600
Work With Owner—Save Sales Commissions—Experienced Workmen
ALSO PLUMBING, KITCHENS, ALUMINUM SIDING, ELECTRIC WORK, TILE, CONCRETE, ROOFS, PATIOS
CALL FOR FREE ESTIMATE DAY OR NIGHT TR. 3-3601

JIL HOME IMPROVEMENT
1776 Peachtree St., N.W.

Lillian Gish On Movies, TV

NEW YORK (UPI)—Lillian Gish, a fine, sensitive actress in many a stage play, still has a warm respect for the art of silent motion pictures, which first brought her fame.

"The truth is that I feel that the entire nine years I spent working with Griffith made up the real high point of my career," the star explained in her dressing room at the Belasco theater where she is appearing in the Pulitzer Prize play, "All the Way Home."

"But working with him caused almost everyone to feel that way. I remember how I enjoyed doing 'Orphans.' It was such a marvelous amalgamation of romance, drama and spectacular thrills. And Griffith was so unpredicatable that there never was a dull moment.

"Did you know that I designed the costumes worn by Dorothy and myself in the picture? Actors and actresses had to provide their own costumes in those days. Griffith liked our costumes so much that he used a picture of the two of us, hand-in-hand with backs to the camera, in the advertising for the picture."

"He never missed a trick," she resumed. "In those days during rehearsals, the actors, in order to get into the mood, said whatever words they felt would be appropriate to the action. Often Griffith called the film cutter to take down some of the actors' talk to be used for subtitles on the finished print.

"As for the place of silent films in entertainment history, I'll cite a couple of things that may give you an idea. My godchild, Stacey Smith, the teenaged daughter of actor Kent Smith, saw a screening of 'Orphans of the Storm' last summer. When she came home, she started to tell her father what the actors had done and 'said.' Kent pointed out that she had seen a silent film. She thought for a moment, then replied, 'I never realized the actors weren't talking.'

"And when Charles Laughton was about to direct his first film, 'Night of the Hunter,' a few years ago (I was in it), he ran off all of the old silent

LILLIAN GISH

movies he could get his hands on for weeks before we went into rehearsal.

"Television had vitality during the early years. When it was originating live from New York, this vitality was in the atmosphere, as in the early films days. There was only one chance, and you had to do it right. Television had the excitement, the challenge.

RIALTO—NOW

THE PARENT TRAP!
TECHNICOLOR

LAST 4 DAYS
PETER USTINOV
SANDRA DEE
JOHN GAVIN
Romanoff and Juliet
co-starring AKIM TAMIROFF
TECHNICOLOR
AIR CONDITIONED
RHODES THEATER TR. 6-7919
Rhodes Center at Peachtree St

FOR FAMILY FUN
THERE'S NO PLACE LIKE
FUNTOWN
THRILLING NEW RIDES AND GAMES
FREE Admission ● FREE Parking
FREE Picnic Area
Use Our BIRTHDAY HOUSE for your children's birthday parties
Phone for reservations
Open Daily 2 'til Midnight
Saturday, Sunday, Holidays
Noon 'til Midnight
ADJACENT TO ATLANTA BOWLING CENTER
1724 Stewart Ave.

Storey THEATRES
NOW PLAYING
DECATUR — 527 N. McDonough — DR. 3-9114 — THE PLEASURE OF HIS COMPANY — AIR CONDITIONED
HILAN — 800 N. Hilan Ave. — TR. 2-7946 — Sandra DEE John GAVIN "Tammy Tell Me True" COLOR — AIR CONDITIONED
EMORY — 1439 Oxford Rd. — DR. 3-8566 — CARY COOPER · DEBORAH KERR THE NAKED EDGE — AIR CONDITIONED
EUCLID — 1099 Euclid Ave. — JA. 5-3030 — GOLIATH AND THE DRAGON BROderic CRAWFORD • MARK FORREST ALSO KONGA MICHAEL GOUGH • JESS CONRAD — AIR CONDITIONED
TECHWOOD — 132 North Ave. — TR. 6-2080 — ELIZABETH TAYLOR in BUTTERFIELD 8 -ALSO- CONNIE FRANCIS . . . IN WHERE THE BOYS ARE — AIR CONDITIONED
AND AT THE DRIVE-IN THEATRES
GLENWOOD — 4421 Glenwood Rd. — BU. 9-6011 — Sandra DEE John GAVIN TAMMY TELL ME TRUE
PEACHTREE — 5601 P'tree Ind. Blvd. — GL. 7-3010 — ALSO BATTLE IN OUTER SPACE JAPANESE CAST
SCOTT — 1715-L'ville Rd. — AM. 6-1320 — THE PLEASURE OF HIS COMPANY
GWINNETT — N.E. Exp'way Norcross-Tucker Rd. — 448-2281 — FRED ASTAIRE DEBBIE REYNOLDS AND CARRY ON SERGEANT WILLIAM HARTNELL • SHIRLEY EATON

CENTRAL—NOW
The Shakedown
AND
Blast of Silence

GO-KART RACES
Every Friday at 8 p.m.
★ Rental Rides every night
★ 2 Tracks
ATLANTA KARTWAYS
N.E. Expressway
(Turn right on Access Rd. at Norcross-Tucker Exit.)

CURRENT AMUSEMENTS

ART—Carry On Constable. A delightful English comedy. 3:35, 5:35, 7:35, 9:35.
FINE ART CINEMA — The Truth. Brigitte Bardot. Adult entertainment. English dialogue. At 3, 5:15, 7:20, 9:40.
FOX—Come September, Rock Hudson, Gina Lollobrigida, Bobby Darrin. At 1, 3:05, 5:15, 7:20, 9:30.
LOEWS—Goodbye Again, Ingrid Bergman, Yves Montand. At 12:25, 2:45, 5, 7:20, 9:40.
RHODES—Romanoff and Juliet, Sandra Dee, John Gavin. At 3:20, 5:25, 7:30, 9:30.
ROXY—Love In a Goldfish Bowl, Tommy Sands, Fabian. At 1:10, 2:50, 4:35, 6:15, 7:55, 9:35.
RIALTO—The Parent Trap, Hayley Mills, Maureen O'Hara. At 11:26, 2:04, 4:42, 7:20, 9:44.

Neighborhood Theaters

AVONDALE—The Naked Edge, Gary Cooper. Color.
BROOKHAVEN—Walt Disney's Pollyanna, color, Haley Mills.
CENTRAL—The Shake Down Blast of Silence.
BUCKHEAD—The Pleasure of His Company, Tab Hunter, Debbie Reynolds.
DECATUR — The Pleasure of His Company, Debbie Reynolds.
EAST POINT—Tammy, Tell Me True, Debbie Reynolds. Color.
EMPIRE—Midnight Lace, Roddy McDowall. Wild Ride. Color Cartoon.
EMORY—The Naked Edge, Gary Cooper, Deborah Kerr.
EUCLID—Goliath and the Dragon, Mark Forest. Konga, Jess Conrad.
GLEN—Naked Edge, Gary Cooper, Deborah Kerr. Color.
GORDON—Pleasure of His Company, Debbie Reynolds, Tab Hunter. Color.
GROVE—Snow White and the Three Stooges. Walk Tall.
HILAN—Tammy Tell Me True, Sandra Dee, John Gavin. Color.
KIRKWOOD—Last Time I Saw Archie. Robert Mitchum.
MADISON—The Naked Edge, Gary Cooper, Deborah Kerr. Color.
RIVERSIDE—The Mating Game, Debbie Reynolds. The Tall Men.
TECHWOOD—Butterfield 8, Liz Taylor, Eddie Fisher. Where the Boys Are, Deiores Hart.
TEMPLE—White Warrior, Steve Reeves. Last Sunset, Rock Hudson.

Drive-In Theaters

BANKHEAD—Tammy Tell Me True, Sandra Dee. The Country Girl, Grace Kelly.
BOLTON—Pleasure of His Company, Tab Hunter. Hangman's Knot, Randolph Scott.
FOREST PARK—Naked Edge, Gary Cooper. Runs Silent Run Deep.
GLENWOOD—Tammy Tell Me True, Sandra Dee. Battle In Outer Space. Color.
GWINNETT—The Pleasure of His Company, Debbie Reynolds. Carry on Sergeant, Shirley Eaton.
LITHIA (Lithia Springs)—Giget Goes Hawaiian, James Darren. Savage Innocents. Color Cartoons.
MOONLIT (Conyers) — Right Approach, Juliet Prowse. Operation Dames, Eve Meyer.
PEACHTREE—Tammy Tell Me True, Sandra Dee. Color. Battle In Outer Space. Color.
PIEDMONT—Pleasure of His Company, Fred Astaire. Tarzan the Magnificent, Gordon Scott.
ROOSEVELT—Pleasure of His Company, Fred Astaire. Blue Print for Robbery.
S. EXPRESSWAY—Pleasure of his Company. Happy Anniversary.
SCOTT—Pleasure of His Company, Debbie Reynolds. Carry On Sergeant, Shirley Eaton.
STEWART—Tammy Tell Me True, Sandra Dee. Dinosaurus. Color.
N. STARLIGHT—Tammy Tell Me True, Sandra Dee. Bombers B-52, Natalie Wood.
S. STARLIGHT—Pleasure of His Company, Tab Hunter. Bridges At Toko Ri.

Out-of-Town Theaters

BELMONT HILLS (Smyrna) — The Honeymoon Machine, Bob Hope.

Colored Theaters

ASHBY — Cimarron, Glenn Ford. Anatomy of a Psycho.
CARVER—One-Eyed Jacks, Marlon Brando. Hideous Sun Demons.
81—Atlantis, the Lost Continent. The Plunderers, colored Western.
RITZ—Morgan the Pirate, Steve "Hercules" Reeves. Monster From the Green Hell.
ROYAL — Summer Place, Richard Egan. Snow White and the Three Stooges.

Dine and Dance

Floor Shows

BAYOU (Colonial Terrace Hotel) — No dining. Starring the Ruper du Saucy Native Limbo Dancers from Trinidad. Ralph Mayes and the Peachtree Strutters.
CLUB PEACHTREE (Opposite Loew's Grand Theater) — Starring Kathy King, Hank Cowan, Halliday & Dealey, Val Cheasy, The Pete Willis Trio and Jimmy Weathers Orchestra for show and dancing.
DOMINO LOUNGE (Imperial Hotel) —The Chuck-O-Lucks. Crystal Bright. The Tokye Trio and Freddy Azar's Quartet.
FIGALLEY (Luckie at Forsyth) — The Troubadors.
GYPSY ROOM (24 Pine St., NE)—Starring Jean Chappell, Bob Barrett, Myra Lane, Darlene Star and Harold Eckman Trio.
GARDEN TERRACE (Biltmore Hotel) — International cuisine. Open nightly.

Lounges, Entertainment

HANK AND JERRY'S HIDAWAY—Dixieland Jazz. Monday-Saturday.
KING'S INN (Atlanta Cabana Motel)—Featuring Jacki Raye, Marty Scherr, Bob London, Diane King and The King's Strings.
MONTE CARLO LOUNGE (Riveria Motel) — Presents the Cass-Paley Trio and Larry Williams at Piano.
PAFFY'S PLANTATION LOUNGE—480 Peachtree St.
POLYNESIAN LOUNGE (Atlanta-Biltmore) — exotic. Beverages, 10 a.m.-10 p.m.
ZEBRA LOUNGE (Howell House, Peachtree at Third)—Opens 3 p.m. Featuring Roy Topps.

Roller Skating

ROLLERDROME—Pena at Ponce de Leon—Fri., Sat., 8-11 p.m., June, July, August.

Storyland

HWY. 41 (4-Lane to Marietta)—Open Saturday and Sunday.

Broadview Kiddieland

2581 PIEDMONT RD.—Open daily, nightly and Sunday, TR. 2-3567.

Lake Spivey

Swimming on 1-mile beach. U.S. 41 South Expressway.

Atlanta Bowling Center

STEWART AVE.—Open 24 hours a day. 72 lanes. Free parking.

Funtown

Daily and Sunday 'til midnight—Stewart Ave. Free admission, parking.

Go Kart Races

Every Fri. 8 p.m.—Rental rides nightly. NE Expressway (turn on access road at Norcross-Tucker Road. Atlanta Kartway.

HOUSE OF HITS
PLAZA TR. 2-6363 — OPEN 2:15 P.M.
Air Conditioned
FRED ASTAIRE
DEBBIE REYNOLDS
LILLI PALMER
TAB HUNTER
Paramount presents THE PLEASURE OF HIS COMPANY
TECHNICOLOR
"NEVER ON SUNDAY"
STARTS WED., SEPT. 13TH

COOL LOEWS NOW
INGRID BERGMAN
YVES MONTAND
ANTHONY PERKINS
in
"GOODBYE AGAIN"

THURSDAY
"THE YOUNG DOCTORS"

bardot 'the truth'
FINE ART CINEMA
2835 Peachtree—CE. 3-7622
All Seats
Matinee 90c—Evening $1.25
Features at 3:00, 5:15, 7:20, 9:40
ENGLISH DIALOGUE

FOX — NOW
Rock Hudson · Gina Lollobrigida
Sandra Dee · Bobby Darrin
Walter Slezak
"Come September"
TECHNICOLOR®

ROXY
TOMMY SANDS
FABIAN
Love in a Goldfish Bowl

It COPS the Hilarity Award of the Year!

Carry on Constable
Peachtree ART
Peachtree at 13th, TR. 5-3022

NOW PLAYING
Atlanta's Finest
DRIVE-IN THEATRES
BANKHEAD — 3350 Bankhead Highway — SY. 4-2811
"TAMMY TELL ME TRUE"
Sandra Dee, John Gavin
"THE COUNTRY GIRL"
Grace Kelly, William Holden
BOLTON — Marietta Blvd. at Chattahoochee — SY. 6-9066
"PLEASURE OF HIS COMPANY"
Debbie Reynolds, Fred Astaire
"HANGMAN'S KNOT"
Randolph Scott, Donna Reed
FOREST PARK — Highway 54 — PO. 7-7913
"NAKED EDGE"
Gary Cooper—Color
"RUN SILENT, RUN DEEP"
LITHIA — 1 Mile West of Lithia Springs — 948-3650
"GIDGET GOES HAWAIIAN"
James Daren, Deborah Walley
"SAVAGE INNOCENTS"
Anthony Quinn
PIEDMONT — Piedmont at Lindbergh — CE. 3-5016
"PLEASURE OF HIS COMPANY"
Fred Astaire, Debby Reynolds
"TARZAN THE MAGNIFICENT"
Gordon Scott
ROOSEVELT — Roosevelt Highway — PO. 1-8714
"PLEASURE OF HIS COMPANY"
Debbie Reynolds, Fred Astaire
"BLUEPRINT FOR ROBBERY"
Pat O'Malley, Robert Wilkie
S. EXPRESSWAY — U. S. 41 South at Kennedy Rd. — PO. 1-5253
"PLEASURE OF HIS COMPANY"
Debbie Reynolds
"HAPPY ANNIVERSARY"
Mitzi Gaynor
STEWART — Stewart at Cleveland — PO. 1-4477
"TAMMY TELL ME TRUE"
Sandra Dee, John Garvin
"DINOSAURUS"
TWIN STARLIGHT — 2959 Moreland Ave. — MA. 7-5700
NORTH THEATRE
"TAMMY TELL ME TRUE"
Sandra Dee, John Garvin
"BOMBERS B-52"
Natalie Wood, Darl Malden
SOUTH THEATRE
"PLEASURE OF HIS COMPANY"
Debbie Reynolds, Tab Hunter
"BRIDGES AT TOKO RI"
William Holden, Grace Kelly
CHILDREN UNDER 12 ADMITTED FREE

Journal-Constitution
Want Ads Pay Off

Eileen Praises Ella As Greatest

NEW YORK — Many music experts believe that Eileen Farrell is the greatest singer alive—but Miss Farrell isn't one of them.

"Greatest living singer? That's Ella Fitzgerald," she said firmly.

Well, Ella is great, as her fans will agree, but who does Miss Farrell think is the best opera singer?

"Don't ask me," said Miss Farrell, with her infectious grin, "I never listen to opera singers!"

* * *

THIS MAY SOUND like a press agent's plotting, but it's genuine Farrell. The world-acclaimed soprano, perhaps the best voice we've got in America, is just a real gone girl when it comes to jazz.

She digs it. She loves it. In fact, when she isn't on stage at the Metropolitan Opera, or picking up $4,500 a concert for a few classical arias, you'll find her home on Staten Island, happily surrounded by husband, children and one of the finest private jazz record collections around.

"I am the original jazz buff,"

EILEEN FARRELL
'But Ella's the Greatest'

Miss Farrell admitted. "I know just about every song and voice ever recorded in jazz. I have a hundred or so favorite jazz albums and I play them constantly. My husband says the only time you can hear Eileen Farrell singing at our house is when I'm out of it. That's his only chance to play my records."

This yen for jazz isn't the only thing that makes Miss Farrell mighty unusual in the world of prima donnas.

She's friendly, frank and full of fun, as warm as a ray of sunshine.

She's a plump, pretty, 40-year-old red-haired ray of sunshine who has no trouble remembering she's really Mrs. Bob Reagan of Staten Island, mother of a 13-year-old boy named Robbie who stretches to 5 feet 10 inches, and a mischievious 7-year-old named Kathy.

"I suppose they're normal kids," said their mother. "Robbie goes around calling his father 'mean old dad' and Kathy tries on my clothing."

Both children got an early start on a musical education, but in Robbie's case it didn't take. His mother explains:

* * *

"MY SON studied the piano but he thought it was an instrument you could play without practicing. Anyhow, he's so immersed in high school work now he's not much interested in music."

Kathy, however, took to her piano lessons with gusto.

"She practices constantly," **Miss Farrell said, "and that's good. But it's good only because she wants to. I don't believe in forcing children into music. If they have a natural talent, fine. If not, don't push—you'll only make them hate it."**

Miss Farrell herself plays a mean piano—jazz piano, that is. Her pet hobby, though, is still listening to jazz, especially if Ella Fitzgerald is singing.

SPECIAL
TV CALLS $1.50 LIMITED TIME
REGULAR $5.00 VALUE
DAY NIGHT SUNDAY MA. 7-1471 DAY NIGHT SUNDAY
Anywhere in Atlanta - Belvedere, Candler, Glenwood, East Atlanta, East Lake, Forest Park, Lakewood, Panthersville
SHOP LOCATION
BUDDY'S TV 286 McDonough Blvd.

UPHOLSTERING
DRAPES—CORNICES—SOFT VALANCES
SOFA AND CHAIR As Low As $49.50
SOFA BED As Low As $39.00
Drapes, Cornices, Valances Very Reasonable
No Down Payment—45 Days Before First Payment
All Work Guaranteed — One Location 19 Years
Samples Brought to Your Home
RITCHIE UPHOLSTERY COMPANY TR. 2-4138
Day or Night

(Paid Political Advertisement) (Paid Political Advertisement)
ELECT
JOE MALOOF
Alderman First Ward

Thanks to the thousands of friends who are helping me in this campaign. Please continue to work and contact all your friends.
Respectfully
Joe Maloof

'BIG DISCOUNTS' ON NATIONAL BRAND
VITAMINS & DRUGS
VITAMINS

$9.45 THERAGRAN, Squibb's, 100's	$4.98	$9.95 THERAPEUTIC, Formula, 100's	$2.98
$9.95 THERAGRAN-M Squibb's, 100's	$5.29	$10.95 MYADEC, Parke-Davis, 100's	$5.98
$6.60 ZYMACAPS, Upjohn's, 100's	$4.49	$6.00 PALADEC, Parke-Davis, 16-oz.	$3.49
$3.11 UNICAPS, Upjohn's, 100's	$1.79	$3.90 ABDEC, Parke-Davis, 50-cc.	$2.49
$9.45 OPTILETS, Abbott's, 100's	$5.49	$8.82 TRINSICON, Lilly's, 100's	$6.25
$4.87 DAYALETS, Abbott's, 100's	$3.49	$7.45 ALLBEE-C, A. H. Robbins, 100's	$5.49
$8.25 CLUSIVOL, Ayerst's, 100's	$6.49	100 VITAMIN B-1, Thiamin, 100-mg.	$1.39
$7.49 GEVRAL, Lederle's, 100's	$4.49	100 VITAMIN C, Ascorbic Acid, 100-mg.	98c

YOU'RE NOT TOO OLD TO FEEL YOUNG! LOST YOUR ENERGY? PEP? THEN BY ALL MEANS TRY "WONDA-VITES"
GUARANTEED. 30-DAY SUPPLY $1.98

DIABETIC SUPPLIES

INSULIN—Lilly's, 40 Units, P.Z.I. N.P.H.	$1.09	INSULIN—Squibb's, 40 units, P.Z.I. N.P.H.	99¢
80 UNITS, P.Z.I. N.P.H.	$2.27	80 UNITS, P.Z.I. N.P.H.	$2.17
$2.20 TES-TAPE, Lilly's	$1.77	$1.33 CLINITEST, Ames, 100's	99¢
$3.98 SUCRAYL, Abbott's, 1000's	$2.88	1,000 SACCHARIN, ½ or 1 grain	69¢

"WE CAN SAVE YOU MONEY ON YOUR HIGH-PRICED PRESCRIPTIONS"
HARRY'S CUT-RATE DRUGS EST. 1936
112 Whitehall St., S.W.
BETWEEN HUNTER AND MITCHELL STS.
Mail Orders—Add 25c Plus 3% Sales Tax

FALL SPECIALS
Baked Enamel ALUMINUM SIDING
All Colors! Weatherboard or Vertical Type
Aluminum STORM DOORS $49.50 INSTALLED
Includes glass and screen panels, and hardware.
Complete Aluminum Service for the Home
REYNOLDS ALUMINUM GUTTERS $1.00 FT. Installed
Aluminum DOWN SPOUTS 50¢ ft. Installed
● Free Estimates ● Bank Financing
ALUMINUM SALES & SERVICE
2109 North Decatur Rd. DR. 3-2557
(at Clairmont)

ATLANTA THEATRE LEAGUE
MARVIN McDONALD, Mgr.
"The Most Outstanding Theatre Series in The South"
FIVE OUTSTANDING BROADWAY HITS! !
TOWER THEATRE—8:30 P.M.
Thursday, Friday, Saturday—Oct. 5, 6, 7
"A THURBER CARNIVAL"
Hilarious revue—based on the wonderful world of America's foremost humorist—James Thurber.
Starring
Imogene COCA ★ King DONOVAN
Monday, Tuesday, Wednesday—Nov. 13, 14, 15
"Elizabeth the Queen"
by Fredrick Schiller
Starring
Faye EMERSON ★ Eva LeGALLIENNE
Monday, Tuesday, Wednesday—JAN. 8, 9, 10
THE MIRACLE WORKER
THE STORY OF HELEN KELLER
"4-AWARD WINNER"
Monday, Tuesday, Wednesday—FEB. 5, 6, 7
"THE BEST MAN"
by Gore Vidal
"Spoof On Washington Politics"
—2 YEARS ON BROADWAY—
PLUS ! !
OUTSTANDING MUSICAL
To Be Announced Later
MAKE YOUR RESERVATIONS FOR SEASON TICKETS NOW!
Orchestra $24, Mezz. $24, Bal. 1st 5 rows, $20, Bal. remainder $16, Gallery 1st 4 rows, $10, Gallery remainder $8.75. Make your selection of the same performance for each attraction. Season tickets may be purchased in two installments. ½ now, balance by Dec. 15.
Reservations Accepted NOW
CABLE PIANO COMPANY
235 Peachtree St., NE Phone JA. 5-1604

Use Journal-Constitution Want Ads

TV STATIC

By PATRICIA HARRISON

NATIONAL—The Fall has come finally in television and the re-runs are beginning to disappear from view . . . There are a lot of new names and shows in the offing . . . Many of them with familiar titles that will bring back happy memories . . . "Margie," "Hazel'" and there is a chance that "The Maltese Falcon," coming up on the Humphrey Bogart Theater next Saturday on Channel 5, will be expanded into an hour TV series sometime in mid-winter . . .

George Maharis

George Maharis of "Route 66" may find it difficult to get a hotel room if fans keep presenting him with strange gifts whenever he goes on PA tours . . . Latest accounts have him receiving a baby pig, a bantam rooster, an anvil and three dozen ostrich plumes (?) . . .

Ethel Waters

Speaking of "Route 66"—its producer learned a lesson. If you are looking for an "Ethel Waters-type" there is only one thing to do—hire the original. No other but the original would do for a segment entitled "Sweet Blues."

One of the most brilliant offerings in the spectacular field later this fall should be Jerome Robbins "Ballet USA," this was the show that won such thunderous ovations in many European capitals several years ago . . . Robbins was the director and choreographer of that most modern American of all shows "West Side Story" . . .

Roberta Peters

Another terrific special should be the tribute on CBS to that great violinist—Jack Benny by such comedians as Van Cliburn, Issac Stern, Roberta Peters, Benny Goodman and Eugene Ormandy with the Philadelphia Orchestra . . .

Look for more theatrical features at Warner Brothers to be prepared as previews for eventual television series . . . Of all the new titles "Car 54, Where Are You?" has an interesting ring to it . . . Wouldn't you like to know where it is?

Steve Allen will have his mother, veteran performer Bell Montrose, on his Oct. 4, TV show . . .

On the international scene: "Rin-Tin-Tin" is currently the biggest hit on Roman TV . . .

A word for the children to give their parents, "NO"—TV does not hurt their eyes, or so a recent survey in England showed . . .

Caldwell Signs Unknown Negro

Erskine Caldwell, Georgia's far known author, has chosen an unknown Georgia playwright to script a Broadway show for him.

The unknown is Ray McIver, Negro teacher in the public schools of Atlanta, amateur actor, apprentice playwright.

Erskine Caldwell

In 1941 McIver made a short play out of a four-page story by Caldwell, entitled "The Fly in the Coffin." The author of "Tobacco Road" and "God's Little Acre" read the piece, liked it, and immediately signed McIver up to dramatize two of his other stories, "Candy Man Beechum" and "Kneel to the Rising Sun."

The plays, presently entitled "A Quiet Southern Evening with Erskine Caldwell," are scheduled to open during the 1962-1963 Broadway season.

The stories deal with some of the problems some white and Negro people inherit and create living together in some Southern towns.

"We should like to see 'A Quiet Southern Evening' open in Atlanta, Ga., where both Mr. Caldwell and I have friends," McIver said. "And we would like to have Juano Hernendes, John W. Bubbles, Sidney Poitier and Gene McGowan head the casts. But I am a dreamer. There are many other actors, both in Atlanta and New York, who could make the 'Evening' a joyous delight and a theatrical pleasure anywhere."

TV CALLS $1.50 All Work Guaranteed!
Atlanta-East Point
College Park-Hapeville Quality Service
OPEN DAY, NIGHT, SUNDAYS AND HOLIDAYS—WE BUY, SELL AND TRADE USED TVs
PL. 8-3808
STEVE'S TV SERVICE, 595 Cascade Ave.

(Paid Political Advertisement) (Paid Political Advertisement)

LET'S ELECT
F. H. "PUG"
KING
ALDERMAN
WARD 6 POSITION 1
For New, Constructive Leadership

Use Journal-Constitution Want Ads

Firestone INSPECTED
USED TIRE VALUES 2.95 UP
First Come... First Served! Drive Away with the Biggest Values in Town!
BRAKE AND FRONT-END SERVICE

9.95 PAY DAY TERMS
WE DO ALL THIS FOR ONLY...
1. Precision adjust brakes, repack front bearings and add brake fluid, if necessary.
2. Scientifically inspect and align front-end to manufacturer's specifications.
3. Precision balance both front wheels.
4. Check power brake and power steering units where applicable.
Any American Car
Torsion Bar Adjustment Not Included 5-61
BONUS FREE car and tire SAFETY CHECK

Firestone
where your dollar buys MILES more
SEE US FOR SPEEDWAY PROVED TIRES
$1 DOWN
$1 A WEEK
Spring and Baker Downtown JA. 2-8628
Peachtree and 11th TR. 6-0711
208 Ponce de Leon Decatur, DR. 7-1746
2750 East Point St. East Point PO. 6-3645
1401 Roswell St. Marietta, Ga.
Buckhead at Pharr Rd., CE. 3-4401 3002 Peachtree Rd.
771 Gordon St., S.W. West End, PL. 3-4112

Monday

A.M. *—COLOR		Channel 2 WSB-TV	Channel 5 WAGA-TV	Channel 11 WLW-A TV
6	:00	Silent	Silent	Silent
	:15	Silent	Silent	Silent
	:30	Sign On	News	Silent
	:45	Sign On	Adult Education	Silent
7	:00	Today with	Adult Education	Silent
	:15	John Chancellor	News	News
	:30	Today	Cartoons	Thoughts
	:45	Today	Cartoons	Cartoons
8	:00	Today	Cartoons	School Days
	:15	Today	Capt. Kangaroo	School Days
	:30	Today	Capt. Kangaroo	Skipper Ray
	:45	Today	Capt. Kangaroo	Skipper Ray
9	:00	"Today	Movie:	Jack Lalanne
	:15	In Georgia"	"Possessed,"	Jack Lalanne
	:30	with	Van Heflin,	Movie:
	:45	Debbie Drake	Joan Crawford	"Mr. Lucky,"
10	:00	Say When	Movie	Cary Grant,
	:15	Say When	Movie	Laraine Day
	:30	Play Your Hunch	Movie	Movie
	:45	Play your Hunch	Movie, News	Movie
11	:00	Price Is Right	Divorce	"Texan"
	:15	Price Is Right	Court	"Texan"
	:30	Concentration	Divorce	Love That Bob
	:45	Concentration	Court	Love That Bob
P.M.		**Channel 2**	**Channel 5**	**Channel 11**
12	:00	News	Love of Life	Camouflage
	:15	Movie:	Love of Life	Camouflage
	:30	"Four Men	Search Tomorrow	Number Please
	:45	And a Prayer,"	Guiding Light	Number Please
1	:00	Loretta Young,	Life	My Little
	:15	David Niven	of Riley	Margie
	:30	George Sanders	As World Turns	Burns and
	:45	Movie	As World Turns	Allen
2	:00	Jan Murray	Susie	Day in Court
	:15	Jan Murray	Susie	Day in Court
	:30	Loretta Young	House Party	Seven Keys
	:45	Loretta Young	House Party	Seven Keys
3	:00	Young Dr. Malone	Millionaire	Queen for Day
	:15	Young Dr. Malone	Millionaire	Queen for Day
	:30	From These Roots	Verdict Is Yours	Who Do
	:45	From These Roots	Verdict Is Yours	You Trust
4	:00	Make Room	Brighter Day	American
	:15	For Daddy	Secret Storm	Bandstand
	:30	Here's	Edge of Night	American
	:45	Hollywood	Edge of Night	Bandstand
5	:00	Popeye	Riverboat	American
	:15	Popeye	Darren McGavin	Bandstand
	:30	Popeye	Riverboat	Rin Tin Tin
	:45	Popeye	Richard Carlson	Rin Tin Tin
6	:00	Yogi Bear	News Panorama:	Three Stooges
	:15	Yogi Bear	Editorial	Stooges; News
	:30	News, Weather	Sports: Thilenius	Trackdown
	:45	Huntley-Brinkley	News; H. Reasoner	Trackdown
7	:00	Death Valley	Vikings	Two Faces West
	:15	Death Valley	Vikings	Two Faces West
	:30	Americans	Lester Maddox	Cheyenne
	:45	Americans	Lester Maddox	Cheyenne
8	:00	Americans	Divorce Court	Cheyenne
	:15	Americans	Divorce Court	Cheyenne
	:30	Tales of	Divorce Court	Surfside 6
	:45	Wells Fargo	Divorce Court	Surfside 6
9	:00	Ivan Allen	Spike Jones	Surfside 6
	:15	Ivan Allen	Spike Jones	Surfside 6
	:30	Concentration	Ann Sothern	Adventures
	:45	Concentration	Ann Sothern	In Paradise
10	:00	Barbara Stanwyck	Glenn Miller	Adventures
	:15	Barbara Stanwyck	Glenn Miller	In Paradise
	:30	Q. V. Williamson	Brenner	Peter Gunn
	:45	On Stage	Brenner	Peter Gunn
11	:00	News, Weather	News, Editorial	News, Sports
	:15	Movie	Movie:	Weather
	:30	"Call of the Wild,"	"San Antonio,"	Jack Paar
	:45	C. Gable; L. Young	E. Flynn, A. Smith	Jack Paar

Monday Viewers Offered Little Other Than Paar, Bible

Monday night offers very little in the way of really hopeful entertainment this week among the regular network offerings with the possible exception of the old standby—The Jack Paar Show.

However, viewers equipped to pick up WETV's Channel 30 have the chance to see an interesting show at 9:30.

On a program called **"Biblical Masterpieces,"** Dr. Bernard Boyd of the University of North Carolina explores the relation of the **Psalm 139's** view of God to others expressed elsewhere in the Bible. He discusses the influences that shaped the construction of the poem of praise, and the emotions that inspired it.

• • •

8-8:30 (Ch. 5) — Cara Williams has a script tailored to her talents on this week's **Pete and Gladys** repeat. Through a series of contrived mishaps, she's alone, dressed as a cockney panhandler, on the street. She has no money but she must show up at a fancy restaurant to join her husband for an important dinner party. The situation gives her ample opportunity for some fine clowning.

Cara Williams

Spencer Tracy

Robert Young

• • •

9-9:30 (Ch. 5)—One of these rare characters, a young singer with a genuine voice, guests on **The Spike Jones Show** tonight. He's Frank D'Rone, a protege of Nat "King" Cole. He will sing two songs—and he knows how. Comic Tommy Noonan is the other guest artist. He'll join Spike and Helen Grayco in some of the usual satire. This week's targets: toy assembling and movies.

• • •

9:30-10 (Ch. 5)—Pat Carroll has fun as a fresh-from-Iowa girl in Hollywood on **The Ann Sothern Show** repeat. The script was written for her and she made the most of it. She is cast as a naive secretary, to a Hollywood hero, who carries a tool kit to fix anything that needs fixing. It is a wonderful role.

Ann Sothern

• • •

10:30-11 (Ch. 5)—**Brenner** repeats the dilemma facing a cop (James Broderick) when he finds out that a good friend is a crime suspect. Then the cop must further readjust when he unwillingly realizes that his buddy is guilty. George Grizzard is the friend.

(Paid Political Advertisement)

MADDOX FOR YOU in SIXTY-TWO!

Want Ads Pay Off

(Paid Political Advertisement) (Paid Political Advertisement) (Paid Political Advertisement)

SEE—HEAR
BEN J. MASSELL
AND
SAM MASSELL JR.
Candidate for President of the Board of Aldermen
TONIGHT WAGA-TV
7:25 P.M.

FALL-OUT SHELTERS
BUILT TO CIVIL DEFENSE SPECIFICATIONS
Terms Available
F. A. REECE
Construction and Roofing Co.
MA. 7-7777, MA. 2-4477

WANT ADS PAY OFF

MONDAY 5 P.M.
Riverboat
DARREN McGAVIN
and
BURT REYNOLDS

America; 1840—a time of opportunity for men who bought riverboats and out-raced competitors for riches, romance and adventure!

Exploring America's heartland in the adventurous 1840's
WAGA-TV 5

SALE! REUPHOLSTER NOW!

CLOSE OUT PURCHASE FROM FAMOUS MILLS MEANS HUGE SAVINGS ON FABRICS

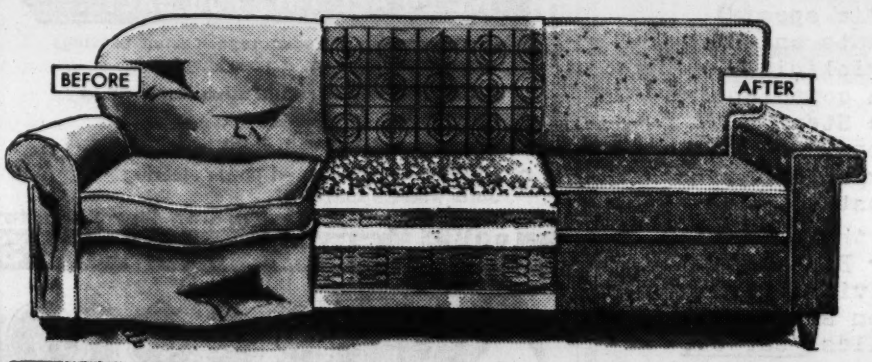

2-pc. suite
$79.95
JUST $5 DOWN

SEE FABRICS AT HOME... PHONE **JA. 3-4671**

Our trained decorators will aid you in proper selection from more than 500 fabrics. Factory-trained, skilled upholsterers will make over your suite like new!

plus **FREE**

FOAM
ON ALL CUSHIONS
Enjoy luxurious new FOAM comfort in your cushions. FREE for a limited time only with your 2-piece suite.

PHOENIX *Furniture*

DOWNTOWN, 66 Broad *Formerly Lawrence*
554 PEACHTREE *Formerly Myers Peachtree*
WEST END, 844 Gordon *Formerly Myers-Dickson*
SMYRNA, BELMONT HILLS *Formerly Myers-Dickson*
EAST POINT, 1585 Ware *Formerly Myers-Dickson*

Tuesday

*—COLOR A-M.	Channel 2 WSB-TV	Channel 5 WAGA-TV	Channel 11 WLW-A TV
6 :00	Silent	Silent	Silent
:15	Silent	Silent	Silent
:30	Sign On	News	Silent
:45	Sign On	Adult Education	Silent
7 :00	Today with	Adult Education	Silent
:15	John Chancellor	News	News
:30	Today	Cartoons	Thoughts
:45	Today	Cartoons	Cartoons
8 :00	Today	Cartoons	School Days
:15	Today	Capt. Kangaroo	School Days
:30	Today	Capt. Kangaroo	Skipper Ray
:45	Today	Capt. Kangaroo	Skipper Ray
9 :00	"Today	Movie:	Jack Lalanne
:15	In Georgia"	"Mr. Skeffington,"	Jack Lalanne
:30	with	Claude Raines,	Movie:
:45	Debbie Drake	Bette Davis	"Air Mail,"
10 :00	Say When	Movie	R. Bellamy,
:15	Say When	Movie	Pat O'Brien
:30	Play Your Hunch	Movie	Movie
:45	Play Your Hunch	Movie: News	Movie
11 :00	Price Is Right	Divorce	"Texan"
:15	Price Is Right	Court	"Texan"
:30	Concentration	Divorce	Love That Bob
:45	Concentration	Court	Love That Bob
P.M.	**Channel 2**	**Channel 5**	**Channel 11**
12 :00	News	Love of Life	Camouflage
:15	Movie:	Love of Life	Camouflage
:30	"And the	Search Tomorrow	Number Please
:45	Angels Sing,"	Guiding Light	Number Please
1 :00	D. Lamour,	Life of	My Little
:15	F. MacMurray	Riley	Margie
:30	Movie	As the	Burns and
:45	Movie	World Turns	Allen
2 :00	Jan Murray	Susie	Day in Court
:15	Jan Murray	Susie	Day in Court
:30	Loretta Young	House Party	Seven Keys
:45	Loretta Young	House Party	Seven Keys
3 :00	Young Dr. Malone	Millionaire	Queen for Day
:15	Young Dr. Malone	Millionaire	Queen for Day
:30	From These Roots	Verdict Is Yours	Who Do You
:45	From These Roots	Verdict Is Yours	Trust?
4 :00	Make Room	Brighter Day	American
:15	For Daddy	Edge of Night	Bandstand
:30	Here's Hollywood	Edge of Night	American
:45	Here's Hollywood	Secret Storm	Bandstand
5 :00	Popeye Club	Cimarron City	American
:15	Popeye Club	G. Montgomery,	Bandstand
:30	Popeye Club	Eduard Franz	Rocky and
:45	Popeye Club	Cimarron City	His Friends
6 :00	Quick Draw	News Panorama:	Three Stooges
:15	McGraw	Editorial	Stooges, News
:30	News, Weather	Sports: Thilenius	R. C. M. P.
:45	Huntley-Brinkley	News; H. Reasoner	R. C. M. P.
7 :00	Jim Aldredge	Pioneers	Focus on
:15	Cecil Turner	Pioneers	America
:30	Laramie	Pete and Gladys	Bugs Bunny
:45	Laramie	Pete and Gladys	Bugs Bunny
8 :00	Laramie	Candidates	Rifleman
:15	Laramie	Joint Appearance	Rifleman
:30	Hitchcock	Candidates	Wyatt Earp
:45	Hitchcock	Joint Appearance	Wyatt Earp
9 :00	"The Will Rogers	Comedy Spotlight	Stagecoach
:15	Story"	Comedy Spotlight	West
:30	"The Will Rogers	Playhouse 90:	Stagecoach
:45	Story"	"Rank and File,"	West
10 :00	Muggsy Smith	Van Heflin,	Alcoa Presents
:15	Ivan Allen	Luther Adler	Alcoa Presents
:30	Q. V. Williamson	Harry Townes,	Best of the Post
:45	Jim Wesberry	Charles Bronson	Best of the Post
11 :00	News, Weather	News, Editorial	News, Sports
:15	The Uncommitted	Movie:	Weather
:30	The Uncommitted	"Life Boat,"	Jack Paar
:45	The Uncommitted	W. Bndix, T. Bkhd.	Jack Paar?

Playhouse 90 Offers Good Taut Drama

Tuesday evening's TV tubes will be brightened considerably with an excellent Playhouse 90 rerun, two fine late movies, and **Jack Paar** in Berlin.

"The Rank and File," Rod Serling's 1959 taut drama about labor unions will be repeated on **Playhouse 90.** Serling's labor boss closely resembles at least one front page name, and he's first seen during a Senate committee investigation. There are many fine and often savagely penetrating scenes in the play that stars **Van Heflin, Luther Adler, Charles Bronson** and **Carl Benton Reid.**

Channel 5 has scheduled the drama at 9:30.

• • •

THE SPECIAL movies being offered are competing with each other and Paar, all with the same starting time.

Channel 2 has **"Undercurrent"** with **Robert Taylor, Katherine Hepburn** and **Robert Mitchum** in a heavy drama backed up by a haunting score based on **Brahms'** "Third Symphony."

Simultaneously, Channel 5 offers the psychological study of men and women fighting for both their lives and sanity aboard a **"Life Boat."** **William Bendix** and **Talullah Bankhead** are among the many stars directed by **Alfred Hitchcock** in the movie based on a **John Steinbeck** story. The show is brilliantly acted.

VAN HEFLIN IN TROUBLE
Playhouse 90 Repeats Labor Drama

8 A.M. to 8 P.M.
EMMETT BROS.
TV
Sales and Service
Service Calls $3.00
Used TV Sets
New Dumont and Necco Picture Tubes
Guaranteed 2 Years
1159 Lee St., S.W.
PL. 8-7204
Edd Emmett

(Paid Political Advertisement) (Paid Political Advertisement)

ELECT
BUDDY FOWLKES

ALDERMAN • Eighth Ward • Position 2

Buddy Fowlkes is a graduate of Georgia Tech with a degree in Industrial Management and is the administrator of the Fritz Orr Club-Camp-School.

BUDDY FOWLKES AGAINST ~~SHAG GATES~~

ATLANTA • LENOX • DECATUR
WEST END • MARIETTA

All stores open Friday nights. Lenox open Monday, Thursday, Friday nights.

THOMPSON · BOLAND · LEE

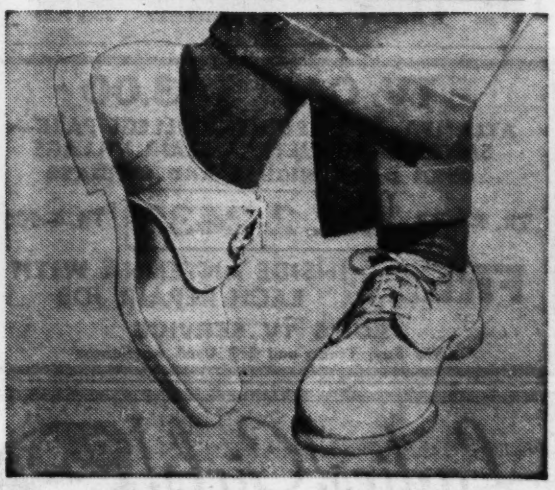

Strike up the BAND in
WHITE Hush Puppies®

Breathing Brushed Pigskin Casual Shoes
By Wolverine

- soft crepe soles.
- steel shank
- water-resistant tanned pigskin that breathes.

Also other styles and colors.

Charge Accounts Invited, Regular and Budget.

Men's **9.95**
Boy's **8.95**

Hush Puppy Golf Shoes 12.95

GOING ON A TRIP?
For Your Travel Needs
Call or write ALEX HITZ, JR.
ATLANTA TRAVEL AGENCY
313 Volunteer Bl., JA. 4-4104

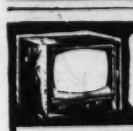

GOOD USED TV'S
Completely Reconditioned TV
12" TV $19.95
17" TV $29.95
21" TV $39.95
TERMS CAN BE ARRANGED
OPEN 9 A.M. 'TIL 8 P.M.
MORGAN TV CO.
978 W. P'TREE AT 10TH
TR. 2-6748

ANNOUNCING
A NEW $7,800.00 HOSPITAL PLAN

Pays so much a day at rate of $150.00 a week when hospitalized because of sickness or injury. $7,800.00 maximum for 52 weeks. Family members, age one month thru 69 years, may be added to plan. Each receives full benefits.

YOU HANDLE THE MONEY! Pay it on hospital and doctor bills or living expenses as you see fit. Paid regardless of hospital charges, and in addition to other plans you may have. Modest cost.

SOUTHERN AGENCIES, INC.
83 Cain St., Room 107, Atlanta, Phone: JA. 5-6822
Furnish me all the facts on National Casualty's new 8055 plans, without obligation.
Name_____ Address_____
City_____ Age_____

JOURNAL-CONSTITUTION WANT ADS PAY OFF

(Paid Political Advertisement) (Paid Political Advertisement) (Paid Political Advertisement)

FOR BOARD OF ALDERMEN
1ST WARD POSITION 1

9A James E. (Jim) Jackson
10A Joe Maloof

9B CHARLIE **SMITH**

HOW To Vote For CHARLIE SMITH
ON THE VOTING MACHINE
PUSH THIS LEVER DOWN TO THE POSITION SHOWN!

Wednesday

A.M. *—COLOR		Channel 2 WSB-TV	Channel 5 WAGA-TV	Channel 11 WLW-A TV
6	:00	Silent	Silent	Silent
	:15	Silent	Silent	Silent
	:30	Sign On	News	Silent
	:45	Sign On	Adult Education	Silent
7	:00	Today With	Adult Education	Silent
	:15	John Chancellor	News	News
	:30	Today	Cartoons	Thoughts
	:45	Today	Cartoons	Cartoons
8	:00	Today	Cartoons	School Days
	:15	Today	Capt. Kangaroo	School Days
	:30	Today	Capt. Kangaroo	Skipper Ray
	:45	Today	Capt. Kangaroo	Skipper Ray
9	:00	"Today	Movie:	Jack Lelanne
	:15	In Georgia"	"Bringing	Jack Lelanne
	:30	with	Up Baby,"	Movie:
	:45	Debbie Drake	Cary Grant,	"Toast of
10	:00	Say When*	K. Hepburn,	New York,"
	:15	Say When	Movie	Cary Grant,
	:30	Play Your Hunch	Movie	E. Arnold
	:45	Play Your Hunch	Movie, News	Movie
11	:00	Price Is Right*	Divorce Court	"Texan"
	:15	Price Is Right	Divorce Court	"Texan"
	:30	Concentration	Divorce Court	Love That Bob
	:45	Concentration	Divorce Court	Love That Bob
P.M.		**Channel 2**	**Channel 5**	**Channel 11**
12	:00	News	Love of Life	Camouflage
	:15	Movie:	Love of Life	Camouflage
	:30	"Three Men	Search Tomorrow	Number Please
	:45	In White,"	Guiding Light	Number Please
1	:00	L. Barrymore,	Life of	My Little
	:15	Ava Gardner,	Riley	Margie
	:30	Van Johnson,	As the	Burns and
	:45	M. Maxwell	World Turns	Allen
2	:00	Jan Murray*	Susie	Day in Court
	:15	Jan Murray	Susie	Day in Court
	:30	Loretta Young	House Party	Seven Keys
	:45	Loretta Young	House Party	Seven Keys
3	:00	Young Dr. Malone	Millionaire	Queen for Day
	:15	Young Dr. Malone	Millionaire	Queen for Day
	:30	From These Roots	Verdict Is Yours	Who Do You
	:45	From These Roots	Verdict Is Yours	Trust?
4	:00	Make Room	Brighter Day	American
	:15	For Daddy	Secret Storm	Bandstand
	:30	Here's Hollywood	Edge of Night	American
	:45	Here's Hollywood	Edge of Night	Bandstand
5	:00	Popeye	Early Show, Pt. 1	American
	:15	Popeye	"Gunfighters,"	Bandstand
	:30	Popeye	Randolph Scott,	Lone Ranger
	:45	Popeye	Barbara Britton	Lone Ranger
6	:00	Deputy Dawg	News Panorama;	3 Stooges
	:15	Deputy Dawg	Editoral: Clark	Stooges; News
	:30	News, Weather	Sports: Thilenius	Assignment
	:45	Huntley-Brinkley	News: Reasoner	Underwater
7	.00	Whirlybirds	Blue Angels	Miami
	:15	Whirlybirds	Blue Angels	Undercover
	:30	Election Returns	Live Election	Hong Kong
	:45	Election Returns	Coverage	Hong Kong
8	:00	Election Returns	Live Election	Hong Kong
	:15	Election Returns	Coverage	Hong Kong
	:30	Election Returns	Live Election	Adventures of the
	:45	Election Returns	Coverage	Nelson Family
9	:00	Election Returns	Live Election	Connie Francis
	:15	Election Returns	Coverage	Special
	:30	Election Returns	Live Election	Connie Francis
	:45	Election Returns	Coverage	Special
10	:00	Election Returns	Armtrong	Naked City
	:15	Election Returns	Circle Theater:	Naked City
	:30	Case of	"Days of	Naked City
	:45	Dangerous Robin	Confusion"	Naked City
11	:00	News, Weather	News, Editorial	News, Sports
	:15	Movie: "Car 99,"	Movie:	Weather
	:30	A. Sheridan,	"Johnny Apollo"	Jack Paar*
	:45	F. MacMurray	Ty Pwr.,D.Lam'r	Jack Paar

TV CALLS $3.00
ATLANTA—EAST POINT—COLLEGE PARK—
SMYRNA—MARIETTA—BLAIR VILLAGE
OPEN DAYS, NIGHTS AND SUNDAYS
TR. 4-4063 **TR. 2-2432** TR. 4-4063
FREE INSIDE ANTENNA WITH EACH REPAIR JOB
BOE'S TV SERVICE
We Buy, Trade and Sell Used Appliances

Ladies! Girls!
CHOOSE A BEAUTY CAREER

Become a Professional
BEAUTICIAN-HAIR STYLIST
COST LESS—PAYS MORE—LASTS LONGER
• *DAY OR EVENING TRAINING*
FOR INFORMATION PHONE MU. 8-2900
WRITE OR VISIT
Artistic Beauty Institute
5½ AUBURN AVE. • CORNER PEACHTREE
SOUTH'S FOREMOST BEAUTY SCHOOL

TV Season Opens New Goodies

Continued from Page 3

Foy and Tab Hunter. How's that for a guest list?

Connie will come in bright and cheerful at 9 p.m. Wednesday on Channel 11.

• • •

"FOLLOW THE SUN," which begins on Channel 11 at 7:30 p.m. Sunday, will have a passel of young people going to the post. Headquartered in Hawaii, two writers, impersonated by Ben Gregory and Eric Jason, will have some interesting tales to tell on TV. The writers, it seems, have a contempt for bosses but they want to live like millionaires—even when they're broke. Sound interesting?

Gigi Perreau is secretary to the pair.

• • •

"I'VE SAID ENOUGH about "Car 54, Where Are You," except that I think the title should read "Car 54, Where Art Thou?" Nat Hiken has prepared this comedy series. He wrote for Fred Allen, Jack Benny and Phil Silvers. Every key on the typewriter he touches seems to bring forth laughter.

Get a load of the faces of the two characters who will star—Fred Gwynne and Joe E. Ross. Look familiar? Certainly. They were on the Phil Silvers show, among others. I can't look them in the eye without breaking up.

"Car 54" cranks up Sunday at 8:30 p.m.-Channel 2. I hope it doesn't run out of gas.

• • •

BY THE WAY, "Maverick"

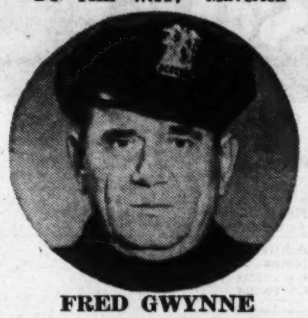

FRED GWYNNE

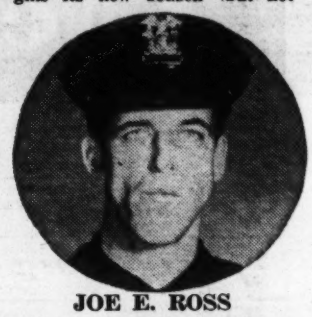

JOE E. ROSS

starts a new season Sunday—if for only a short while. Kaiser, I heard just the other day, is pulling out as sponsor of the series "Maverick" moves to the 6:30 p.m. spot to make way for a new program on Sept. 17. Shortly after the new season opens with new episodes starring Jack Kelly, Warner Bros. will start re-running old episodes featuring James Garner. What has happened, Jack Warner?

And, just as an afterthought, the NCAA Football series starts Saturday. "Twilight Zone" begins its new season (but not officially—don't ask me why) on Friday. The first show—"The Two"—is about a boy and girl who are left alone on earth after "The Bomb" has been detonated. Richard Boone begins his new series with several shows directed by, of all people, Richard Boone.

Pointing ahead, Ernie Kovacs has fired up a stogie for his debut Sept. 21.

But, more about that, and other things, later.

(Paid Political Advertisement) (Paid Political Advertisement)
HEAR
IVAN ALLEN, JR.
Candidate for
MAYOR
of Atlanta,
AND FRIENDS
Tonight WSB-TV 9:00

BOB SHELLEY'S HEADQUARTERS FOR
ZENITH
Television and Hi-Fi Stereo
ALL NEW 19"
SLIM PORTABLE TV
19" overall diag. picture meas., 172 sq. in. rect. picture area.

$169.95
Largest Display of ZENITH TV's, Stereo, and Radio in Atlanta!
$ERVICE $AVER CHASSIS
NO PRINTED CIRCUITS!

Every chassis connection is carefully hand-wired, hand soldered. Only the finest quality components used.
EASY TERMS
ONE-DAY DELIVERY
Bob Shelley
"Where Service Is a Certainty"
258 Peachtree St., N.W.
Atlanta, Ga.
JA. 3-7313

1,178 BRANCH OFFICES IN ATLANTA!

4%
Current Rate per Annum
COL. SOUTHERN *says:*
Our Future Home Office Building—Corner Pryor and Auburn Ave.
"There's one near you. Use it to open your save-by-mail account with us today . . . we pay postage both ways."
SOUTHERN FEDERAL SAVINGS & Loan Association of Atlanta
Est. 1936
John L. Conner
President
Ground Floor Hurt Buiding Atlanta, Georgia

Thursday

A.M. •—COLOR	CHANNEL 2 WSB-TV	CHANNEL 5 WAGA-TV	CHANNEL 11 WLW-A TV
6 :00	Silent	Silent	Silent
:15	Silent	Silent	Silent
:30	Sign On	News	Silent
:45	Sign On	Adult Education	Silent
7 :00	Today with	Adult Education	Silent
:15	John Chancellor	News	News
:30	Today	Cartoons	Thoughts
:45	Today	Cartoons	Cartoons
8 :00	Today	Cartoons	School Days
:15	Today	Capt. Kangaroo	School Days
:30	Today	Capt. Kangaroo	Skipper Ray
:45	Today	Capt. Kangaroo	Skipper Ray
9 :00	"Today	Movie:	Jack Lalanne
:15	In Georgia"	"That Hamilton	Jack Lalanne
:30	with	Woman,"	Movie:
:45	Debbie Drake	L. Olivier,	"Enchanted
10 :00	Say When	Vivian Leigh	Cottage,"
:15	Say When	Movie	Robert Young,
:30	Play	Movie	D. McGuire
:45	Your Hunch	Movie, News	Movie
11 :00	Price Is Right*	Divorce Court	"Texan"
:15	Price Is Right	Divorce Court	"Texan"
:30	Concentration	Divorce Court	Love That Bob
:45	Concentration	Divorce Court	Love That Bob
P.M.	**Channel 2**	**Channel 5**	**Channel 11**
12 :00	News	Love of Life	Camouflage
:15	Movie:	Love of Life	Camouflage
:30	"Boys Town,"	Search Tomorrow	Number Please
:45	Spencer Tracy,	Guiding Light	Number Please
1 :00	Mickey Rooney	Life of Riley	My Little
:15	Movie	Life of Riley	Margie
:30	Movie	As The	Burns and
:45	Movie	World Turns	Allen
2 :00	Jan Murray*	Susie	Day In Court
:15	Jan Murray	Susie	Day In Court
:30	Loretta Young	House Party	Seven Keys
:45	Loretta Young	House Party	Seven Keys
3 :00	Young Dr. Malone	Millionaire	Queen for Day
:15	Young Dr. Malone	Millionaire	Queen for Day
:30	From These Roots	Verdict Is Yours	Who Do You Trust
:45	From These Roots	Verdict Is Yours	Who Do You Trust
4 :00	Make Room	Brighter Day	American
:15	For Daddy	Secret Storm	Bandstand
:30	Here's Hollywood	Edge of Night	American
:45	Here's Hollywood	Edge of Night	Bandstand
5 :00	Popeye Club	Early Show, Pt. II,	American
:15	Popeye Club	"Gunfighters,"	Bandstand
:30	Popeye Club	Randolph Scott	Rocky and
:45	Popeye Club	Barbara Britton	His Friends
6 :00	Huckleberry	News Panorama:	Three Stooges
:15	Hound	Editorial	Stooges; News
:30	News, Weather	Sports: Thilenius	Circus Boy
:45	Huntley-Brinkley	News; H. Reasoner	Circus Boy
7 :00	Brothers	Victory	Rescue 8
:15	Brannagar	At Sea	Rescue 8
:30	Outlaws	Suspicion	Guestward Ho
:45	Outlaws	Suspicion	Guestward Ho
8 :00	Outlaws	Suspicion	Donna Reed
:15	Outlaws	Suspicion	Donna Reed
:30	Bat Masterson	Frontier Justice	Real McCoys
:45	Bat Masterson	Frontier Justice	Real McCoys
9 :00	Bachelor Father	Gunslinger	My Three Sons
:15	Bachelor Father	Gunslinger	My Three Sons
:30	Great Ghost	Gunslinger	Untouchables
:45	Stories	Gunslinger	Untouchables
10 :00	Groucho Marx	CBS Reports:	Untouchables
:15	Groucho Marx	"Our Election	Untouchables
:30	Highway Patrol	Day Illusions—	Silents Please
:45	Highway Patrol	The Beat Majority"	Silents Please
11 :00	News, Weather	News, Editorial	News, Sports
:15	Movie "This	Movie:	Weather
:30	Above All," T. Pwr.,	"Jezebel,"	Jack Paar
:45	J. Font'n, T. Mitchell	H. Fonda, B. Davis	Jack Paar*

BROADVIEW KIDDIE LAND
WEDNESDAYS—ALL RIDES 10c
Open 10 A.M.-10 P.M.
2581 Piedmont Rd. TR. 2-3567

Star★Photo
OVERNIGHT KODAK PROCESSED MOVIES & SLIDES
Leave by 5 P.M.
Ready by 10 A.M.
Don't Sacrifice Quality
Come To Star Photo
Three Locations
63 BROAD ST.
300 PONCE DE LEON AVE., N.E.
—MARIETTA—
1915 ROSWELL ST.

Great Movies Listed Among Thursday's Highlights

Talk about big names on the tube! Thursday's late and early movies offer some of the finest acting talent ever turned out by Hollywood. There is little else to recommend the day though, other than the gradually decreasing number of reruns.

Joan Fontaine

"Great Ghost Stories" (Channel 2 — 9:30 p.m.) and **"The Untouchables** (Channel 11 — 9:30 p.m.) are about the crop except for the **"Jack Paar Show"** and the lot of good movies.

Channel 11 kicks off "big movie" day with the touching **"Enchanted Cottage"** starring **Robert Young** and **Dorothy McGuire** at 9:30 a.m.

That one is followed at 12:15 p.m. by Channel 2 with a showing of the Academy Award winning **"Boy's Town"** that starred **Spencer Tracy** and **Mickey Rooney** in moving performances.

Channel 2 also offers a good late show Thursday. **"This Above All,"** with **Tyrone Power** and **Joan Fontaine.** That one starts at 11:15 p.m.

Beginning at the same time, Channel 5 offers strong competition to the other stations with an old **Henry Fonda - Bette Davis** shocker called **"Jezebel."**

Henry Fonda

Miss Davis is at her best in a portrayal of a viscious Southern belle. It's a fine film.

Getting away from the movies, educational TV station WGTV will present another in the series of **"Biblical Masterpieces"** on Channel 8 at 10 p.m. The **" Song of Songs"** will be featured in an explanation of one of the most musical books of the Bible.

The Donna Reed Show begins its fourth season on TV Thursday at 8 p.m., featuring **Jimmy** and **Johnny Darren** and pretty **Shelley Fabares** as the guests kicking off the premiere show.

Bette Davis

Also a possibility for amusing viewing is the **"My Three sons"** show starring **Fred MacMurray, Tim Considine,** and **William Frawley.** It concerns a young teacher experimenting with new teaching techniques, who makes life rather uncomfortable for young Considine.

Signs Autographs

Dick Clark, one of the most cooperative autograph - signers that show business has ever known, estimates that he has signed over 350,000 autographs in his career.

Worth Knowing

JOHN LANDER

We were reading that scientists believe that there has been no change in the amount of water on earth and in its atmosphere since the dawn of time.

Although water is forever changing its form and constantly moving from lakes and rivers to the seas, and evaporating into the atmosphere, from which it returns to earth again in the form of rain and snow, there isn't one iota lost in its vast travel. The scientists say that apparently we still have all the same water that was given to the earth in the very beginning. One scientific wag says that in the glass of water you drink today are most likely molecules from the water in which a cave man took a bath eons ago.

Even when it goes through the process wherein plants use water to form organic material, such as berries, cellulose, sugar, etc., these compounds follow a natural return route through consumption, use, combustion, or decomposition, back to water which is formed when the hydrogen unites again with oxygen from the plant material or from the air. So, as we see in all nature, it's an endless cycle.

In our business we too form an endless cycle with conscientious policies which we hope makes true the saying, "Once a customer, always a customer." We know that to keep it going we must continue an endless cycle of giving top satisfaction.

LANDER Motors INC.
Dodge • Dart • Lancer
17 NORTH AVE., N.E., ATLANTA
Between the Peachtrees

Shock Absorbers Installed FREE! 15,000 mile Guarantee
Lifetime Guarantee MUFFLERS INSTALLED FREE
FREE INSPECTION! BRAKES RELINED WHILE YOU WAIT! ONE-HOUR SERVICE!
FORD CHEVY PLYM.
BONDED LININGS $10.95 BUDGET TERMS
HENRY'S BRAKE AND MUFFLER SHOP
592 PONCE DE LEON TR. 5-7578

ATTENTION! --- HOMEOWNERS
FALLOUT SHELTER!
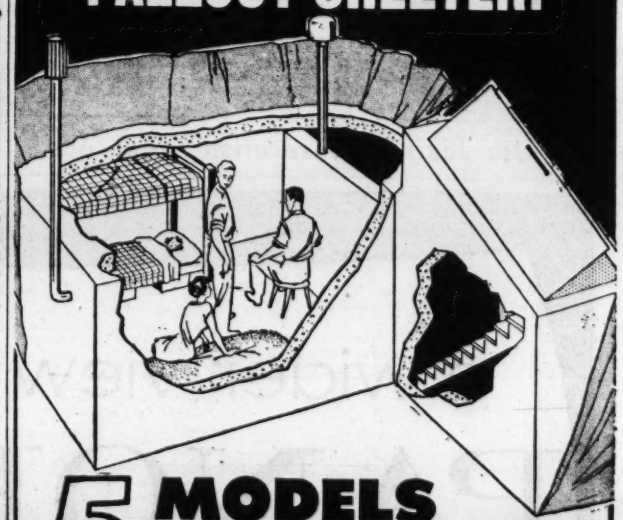
5 MODELS TO CHOOSE FROM
1. Basement Concrete Block Shelter
2. Above Ground Doublewall Shelter
3. Preshaped Metal Shelter
4. Underground Concrete Shelter
5. Concrete Basement Shelter for New Housing
Free Survey—No Obligation
PHONE NOW—875-8567
OUT-OF-TOWNERS WRITE
NO DOWN PAYMENT—EASY TERMS
ANYWHERE IN THE STATE
Inland Industries, Inc., 1214 Spring St., N.W.
Please let me have complete information without obligation.
Name
Address Phone
City State
INLAND INDUSTRIES, INC.
1214 SPRING ST., N.W.,
ATLANTA, GEORGIA

Friday

A.M. *—COLOR	Channel 2 WSB-TV	Channel 5 WAGA-TV	Channel 11 WLW-A TV
6 :00	Silent	Silent	Silent
:15	Silent	Silent	Silent
:30	Sign On	News	Silent
:45	Sign On	Adult Education	Silent
7 :00	Today With	Adult Education	Silent
:15	John Chancellor	News	News
:30	Today	Cartoons	Thoughts
:45	Today	Cartoons	Cartoons
8 :00	Today	Cartoons	School Days
:15	Today	Capt. Kangaroo	School Days
:30	Today	Capt. Kangaroo	Skipper Ray
:45	Today	Capt. Kangaroo	Skipper Ray
9 :00	"Today	Movie:	Jack Lalanne
:15	In Georgia'	"My Wild	Jack Lalanne
:30	with	Irish Rose"	Movie:
:45	Debbie Drake	D. Gargan	"Hi Beautiful,"
10 :00	Say When	Arlene Dahl	M. O'Driscoll
:15	Say When	Movie	Hattie McDaniel
:30	Play*	Movie	Movie
:45	Your Hunch	Movie; News	Movie
11 :00	Price Is Right	Divorce Court	"Texan"
:15	Price Is Right	Divorce Court	"Texan"
:30	Concentration	Divorce Court	Love That Bob
:45	Concentration	Divorce Court	Love That Bob
P.M.	**Channel 2**	**Channel 5**	**Channel 11**
12 :00	News, weather	Love of Life	Camouflage
:15	Movie:	Love of Life	Camouflage
:30	"Anna Karenina,"	Search Tomorrow	Number Please
:45	Greta Garbo,	Guiding Light	Number Please
1 :00	Frederic March	Life of Riley	My Little
:15	F. Bartholomew	Life of Riley	Margie, News
:30	M. O'Sullivan	As the	Burns and Allen
:45	Movie	World Turns	Burns and Allen
2 :00	Jan Murray*	Susie	Day in Court
:15	Jan Murray	Susie	Day in Court
:30	Loretta Young	House Party	Seven Keys
:45	Loretta Young	House Party	Seven Keys
3 :00	Young Dr. Malone	Millionaire	Queen for Day
:15	Young Dr. Malone	Millionaire	Queen for Day
:30	From These Roots	Verdict Is Yours	Who Do You
:45	From These Roots	Verdict Is Yours	Trust?
4 :00	Make Room	Brighter Day	American
:15	For Daddy	Secret Storm	Bandstand
:30	Here's Hollywood	Edge of Night	American
:45	Here's Hollywood	Edge of Night	Bandstand
5 :00	Popeye	Overland Trail	American
:15	Popeye	William Bendix	Bandstand
:30	Popeye	Doug McClure	Rin Tin Tin
:45	Popeye	Overland Trail	Rin Tin Tin
6 :00	Cisco Kid	News Panorama:	Three Stooges
:15	Cisco Kid	Editorial	Stooges; News
:30	News, Weather	Sports: Thilenius	Tombstone
:45	Huntley-Brinkley	News; H. Reasoner	Territory
7 :00	Sea Hunt	Rawhide	Premiere
:15	Sea Hunt	Rawhide	NCAA Show
:30	International	Rawhide	Premiere
:45	Showtime	Rawhide	NCAA Show
8 :00	International	Jim Backus	Harrigan
:15	Showtime	Jim Backus	And Son
:30	Lock Up	Route 66	Flintstones
:45	Lock Up	Route 66	Flintstones
9 :00	Lawless Years	Route 66	77 Sunset Strip
:15	Lawless Years	Route 66	77 Sunset Strip
:30	Preview	Adventure	77 Sunset Strip
:45	Theater	Theater	77 Sunset Strip
10 :00	Mike Shayne	Twilight	Detectives
:15	Mike Shayne	Zone	Detectives
:30	Mike Shayne	Seven Wonderful	Law and
:45	Mike Shayne	Sights	Mr. Jones
11 :00	News	News, Editorial	News, Sports
:15	Movie:	Big Movie Shocker:	Jack Paar
:30	"A Star Is Born,"	"Black Sleep,"	Jack Paar
:45	J. Garl'd, J. Mason	B. Rathbone	Jack Paar

Use Journal-Constitution Want Ads

Circus, Film Classics and Drama Premiere for Good TV Friday

Television Friday is notable for the debut of a new poor man's **Ed Sullivan show**, three all-time great film classics, a live high school football game, and the premiere show of the **"Twilight Zone's"** new fall series.

A trained giraffe is a rarity and TV viewers will have the opportunity to see one (whose name is Lucky) in the opening program of **"International Showtime"** on Channel 2 at 7:30 p.m.

LUCKY

Don Ameche is the host for the show.

• • •

The much heralded premiere show on **"Twilight Zone"** will be seen at 10 p.m. This is the show called **"The Two,"** starring **Elizabeth Montgomery** and **Charles Bronson**, and written by **Rod Serling.**

• • •

Channel 2 has two of the movie classics Friday, **"Anna Karenina"** (12:15 p.m.) with **Frederick March, Greta Garbo,** and **Freddie Bartholomew**, and **"A Star Is Born,"** with **Judy Garland** and **James Mason** at 11:15 p.m.

• • •

The third movie classic presented Friday is on WGTV (Channel 8) at 9:30 p.m. It is **"Spartacus."**

Not to be confused with the recent movie of the same name, this was one of the first silent movie spectaculars. It was produced in 1914 in Italy.

Finally, of interest to people able to convert to UHF viewing, WETV (Channel 30) continues its coverage of local high school football games at 7:15 p.m. This service is exclusive on WETV and WABE-FM radio.

Frederick March

Judy Garland

(Paid Political Advertisement)

MADDOX FOR YOU in SIXTY-TWO!

OLD BIBLES
REBOUND and REPAIRED
MAVRAY CO.
213 McDONOUGH BLVD., S.E.
ATLANTA 15, GA.
TEL. JA. 3-0951

TV CALLS $1.50 Guaranteed! All Work
Atlanta-East Point
College Park-Hapeville
Quality Service
OPEN DAY, NIGHT, SUNDAYS AND HOLIDAYS—WE BUY, SELL AND TRADE USED TVs
PL. 8-3808
STEVE'S TV SERVICE, 595 Cascade Ave.

ANNOUNCING!
A BRAND NEW
SEARS ROEBUCK AND CO
WATCH and CLOCK REPAIR SERVICE

Now Your non-jewel watches and clocks such as TIMEX, WESTCLOX, BABY BEN, etc. can be repaired at Sears watch Repair Department.

FREE Estimates!
SEARS
Watch Repair Departments
677 Ponce de Leon
TRinity 5-8211
895 Gordon Street
PLaza 8-4511

a wider view of the news
PANORAMA
6 p.m.
Something to keep your eye on
PANORAMA

waga·tv
5

If your screen were this wide it still couldn't contain the broad dimensions of PANORAMA! Beginning at 6 p.m. hour-long PANORAMA is Georgia's earliest evening TV news...more complete...with time for all facets of

News
Editorial
Weather
Sports

reported by professional newsmen!

Saturday

P.M.		Channel 2	Channel 5	Channel 11
7	:00	Silent	Silent	Sign On
	:15	Silent	Silent	Sign On
	:30	Sign On	Cartoons	Country Show
	:45	Sign On	Cartoons	Country Show
8	:00	Spade and	4-H Hour	General Science
	:15	Hoe	4-H Hour	General Science
	:30	Davey & Goliath	Funny Pictures	General Science
	:45	Dick Tracy	Funny Pictures	General Science
9	:00	Dick Tracy	Funny Pictures	Cowboy Town
	:15	Dick Tracy	Funny Pictures	Cowboy Town
	:30	Pip the Piper	Captain	Jet Jackson
	:45	Pip the Piper	Kangaroo	Jet Jackson
10	:00	Shari Lewis	Capt. Kangaroo	Rocky Jones
	:15	Shari Lewis	Capt. Kangaroo	Rocky Jones
	:30	King Leonardo	Mighty Mouse	Comedy Time
	:45	King Leonardo	Mighty Mouse	Comedy Time
11	:00	Fury	Alakazam	Three Stooges
	:15	Fury	Alakazam	Three Stooges
	:30	Lone Ranger	Roy Rogers	Three Stooges
	:45	Lone Ranger	Roy Rogers	Three Stooges
12	:00	Update	Sky King	Three Stooges
	:15	Update	Sky King	Three Stooges
	:30	Baseball	Cartoons	Ramar
	:45	St. Louis at	Cartoons	Ramar
1	:00	Pittsburgh	Baseball:	Movie:
	:15	Baseball	Philadelphia	"Affair With
	:30	Baseball	Phillies vs.	A Stranger,"
	:45	Baseball	Cincinnati Reds	Jean Simmons,
2	:00	Baseball	Baseball	Victor Mature
	:15	Baseball	Baseball	Movie
	:30	Baseball	Baseball	Movie
	:45	Baseball	Baseball	Movie
3	:00	ANI Prep Football	Baseball	Pregame Show
	:15	Dick Tracy	Baseball	Baseball:
	:30	Superman	Baseball	Pittsburgh
	:45	Superman	Baseball	At Miami
4	:00	Movie:	Grand Ole Opry	Baseball
	:15	"Track of the Cat,"	Grand Ole Opry	Baseball
	:30	R. Mitchum	Wrestling	Baseball
	:45	T. Wright	Wrestling	Baseball
5	:00	Diana Lynn	Wrestling	Baseball
	:15	Tab Hunter	Wrestling	Baseball
	:30	Movie	Humphrey Bogart	Baseball
	:45	Movie	Theater"	Baseball
6	:00	Speedway	"Maltese	Baseball
	:15	International	Falcon"	Postgame Show
	:30	News, Weather	Movie	Wrestling
	:45	Eyewitness	Movie	Wrestling
7	:00	Highway	Perry Mason	Wrestling
	:15	Patrol	Perry Mason	Wrestling
	:30	Bonanza*	Perry Mason	Leave It
	:45	Bonanza	Perry Mason	To Beaver
8	:00	Bonanza	Third Man	Lawrence Welk
	:15	Bonanza	Third Man	Lawrence Welk
	:30	Tall Man	The Defenders	Lawrence Welk
	:45	Tall Man	The Defenders	Lawrence Welk
9	:00	Deputy	The Defenders	Fights
	:15	Deputy	The Defenders	Fights
	:30	Nation's Future	Have Gun,	Fights
	:45	Nation's Future	Will Travel	Make That Spare
10	:00	Late Show	Gunsmoke	Roaring 20s
	:15	"The Big Clock,"	Gunsmoke	Roaring 20s
	:30	Ray Milland	Tightrope	Roaring 20s
	:45	M. O'Sullivan,	Tightrope	Roaring 20s
11	:00	C. Laughton	Big Movie:	Movie:
	:15	Late, Late Show	"Rio Grande,"	"Spirit of
	:30	"Streets of	John Wayne	Stanford,"
	:45	Laredo," W. Holden	Maureen O'Hara	G. Chapman

Reginald Rose Pens New Saturday Show

The big events for Saturday are many and the season for fall really begins to look up—at least on television.

Three of television's top creative talents—playwright **Reginald Rose**, producer **Herbert Brodkin**, and star **E. G. Marshall**—have joined forces to present a new drama series, **"The Defenders,"** premiering on Channel 5 at 8:30 p.m.

Unlike other courtroom dramas now on television, the heroes — a father-son team of lawyers — will not win every case. The scripts, all original stories written especially for the series, will deal with serious, often controversial themes, such as custody of children, perjury, mercy killing and abortion.

• • •

IMPROVEMENT! That is the keynote for the **San Diego Chargers** who open the **1961 American Football League Season** against the **Dallas Texans** with Channel 11 televising the game at 3:30 p.m.

• • •

ROBERT ABERNATHY, NBC News' Washington correspondent, is the on-the-air editor of NBC-TV's **"Update."** The show is a new weekly news program designed especially for teenagers, and it premieres Saturday.

• • •

LOCAL HIGH SCHOOL football coverage from here in the city continues at 7:15 p.m. Saturday on WETV's Channel 30 and WABE-FM, exclusively. The games will be broadcast as a regular feature every Friday and Saturday night.

(PAID POLITICAL ADVERTISEMENT) (Paid Political Advertisement)

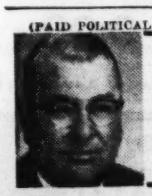

ALL FOR ALDREDGE FOR MAYOR

WIN WITH JIM

(Paid Political Advertisement) (Paid Political Advertisement)

HEAR

IVAN ALLEN, JR.

Candidate for

MAYOR

of Atlanta,

AND FRIENDS

Tonight WSB-TV 9:00

A Southern Sofa just naturally bounces back—because it's rebuilt, recovered better than new—by experts!* Over 45,000 satisfied customers say: A Southern Sofa can really take it!

Call JAckson 5-6868 Now

for free decorator consultation

*Sofa and Chair as low as $49.50—including everything! Easy terms, too!

SOUTHERN Upholsterers

DO IT NOW

AND

SAVE HUNDREDS OF DOLLARS

JALOUSIE PORCH ENCLOSURE

PRE-ASSEMBLED (ALL IN ONE UNIT) TO YOUR EXACT SIZE, WHILE YOU WAIT!

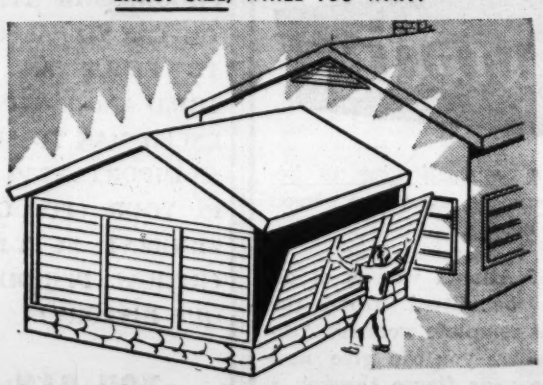

With Genuine Life-Time Guaranteed "MIAMI" Jalousies. Just Screw in Place. You Can Do the Whole Job Yourself. Turn That Useless Screened Porch or Breezeway Into an All-Year-Around Room.

Typical Price. 12'-4" Wide x 4'-2½" High Quad Unit Complete With Screens and Glass $59.88

Just bring your opening size and let us show you how easy it is.

WE MAKE STORM SASH FOR ANY TYPE WINDOW WHILE YOU WAIT

WESTLAKE & TIMMS WINDOW CORP.

695 Miami Circle, N.E. CE. 3-8251

Off Piedmont Rd., 4 Blocks North of Drive-In Theater

BECOME A PROFESSIONAL HAIR STYLIST IN LESS THAN 6 MONTHS • EARNINGS UNLIMITED

BE FINANCIALLY INDEPENDENT

MOST MODERN SCHOOL OF BEAUTY CULTURE IN SOUTHEAST

COMPETENT STAFF OF INSTRUCTORS

FINANCING AVAILABLE

•

CALL NOW 523-7544 OR WRITE

Modern HAIR DESIGN ACADEMY

5 FORSYTH ST., N.W.

Across Street From Journal-Constitution Bldg.

JOURNAL-CONSTITUTION WANT ADS PAY OFF

Use Journal-Constitution Want Ads

Sunday

A-M. •—COLOR		Channel 2 WSB-TV	Channel 5 WAGA-TV	Channel 11 WLW-A TV
8	:00	Silent	Silent	Wally Fowler
	:15	Silent	Social Security	Wally Fowler
	:30	Sign On	Christ Science	Wally Fowler
	:45	Sign On	Living Word	News of Churches
9	:00	Cliff Norton,	Oral Roberts	Cadle
	:15	Funny Manns	Oral Roberts	Tabernacle
	:30	Cliff Norton	Faith for Today	Cartoon
	:45	Cliff Norton	Faith for Today	Carnival
10	:00	Big Picture	This Is Life	Cartoon
	:15	Big Picture	This Is Life	Carnival
	:30	Christophers	This is	Cartoon
	:45	Christophers	the Answer	Carnival
11	:00	Church Service	Camera 3	Church Service
	:15	Grace Methodist	Camera 3	Church Service
	:30	Church Service	Accent	Church Service
	:45	Church Service	Accent	Church Service
P.M.		**Channel 2**	**Channel 5**	**Channel 11**
12	:00	Armchair	Builder's	House
	:15	Playhouse	Showcase	Detective
	:30	Armchair	Cartoons	House Detective
	:45	Playhouse	Cartoons; Baseball	Pregame Show
1	:00	National League	NFL Football:	Baseball:
	:15	Football:	St. Louis at	New York
	:30	Los Angeles	New York	At Buffalo
	:45	At Baltimore	(Season Premiere)	Baseball
2	:00	Football	Football	New York
	:15	Football	Football	At Buffalo
	:30	Football	Football	Baseball
	:45	Football	Football	Baseball
3	:00	Fotball	Football	New York
	:15	Football	Football	At Buffalo
	:30	Sunday Matinee	Football	Baseball
	:45	"Tarzan's	Football	Baseball
4	:00	New York	Pro Football	Postgame
	:15	Adventure"	Hilites	Local Sports
	:30	J. Weissmueller	20th Century	Stars of
	:45	Dr. Burke—Dyn'ics	20th Century	Tomorrow
5	:00	Of Communism, Pt. 1	LeFevres	Matty's Funday
	:15	Art Linkletter	LeFevres	Funnies
	:30	This Week	Movie:	Gospel Favorites
	:45	George Page	"Deerslayer,"	Gospel Favorites
6	:00	Meet the Press	Lex Barker,	Gospel Favorites
	:15	Meet the Press	Forrest Tucker	Gospel Favorites
	:30	Brave Stallion	Movie	Walt Disney
	:45	Brave Stallion	Movie	Walt Disney
7	:00	Shirley Temple*	Lassie	Walt Disney
	:15	Shirley Temple	Lassie	Walt Disney
	:30	Shirley Temple	Dennis the Menace	Follow
	:45	Shirley Temple	Dennis the Menace	the Sun
8	:00	National Velvet	Ed Sullivan	Follow
	:15	National Velvet	Ed Sullivan	the Sun
	:30	Car 54, Where	Ed Sullivan	Lawman
	:45	Are You?	Ed Sullivan	Lawman
9	:00	Mystery	GE Theater	The Rebel
	:15	Mystery	GE Theater	The Rebel
	:30	Mystery	Holiday	Asphalt Jungle
	:45	Mystery	Lodge	Asphalt Jungle
10	:00	DuPont Show	Candid Camera	Asphalt Jungle
	:15	Of the Week	Candid Camera	Asphalt Jungle
	:30	DuPont Show	What's My Line	Star Per-
	:45	Of the Week	What's My Line	formance
11	:00	News	News	News
	:15	Movie:	Movie:	Movie:
	:30	"San Francisco,"	"Fallen Sparrow,"	"Top Sergeant,"
	:45	C. Gable, J. McD'ld	J. G'f'ld,M.O'Hara	Andy Devine

SHEP . . . Rents

PARTY DECORATIONS, SPOTLIGHTS, PORTABLE DRAPES, FLOAT BEDS, FLAGS, CHAIRS, TABLES AND MANY OTHER ITEMS.

SHEPARD Decorating Co.

Atlanta, JA. 5-8441

Figurette

Discover for yourself how to become the feminine, attractive person you want to be.

Hundreds of Atlanta women of all ages have benefitted from the South's most complete women's Athletic club where you can give new loveliness to your figure through a personalized exercise program.

Whether you want to improve posture, firm or mould muscles, gain or lose weight, we can show you how to dramatize your most attractive features.

Operated FOR Women Exclusively BY Women

2343-B PEACHTREE RD., N.E.

(Peachtree Battle Shopping Center)

CE. 7-1658

George Burns to Host New Series' First Show

A panorama of programs embracing musical variety, dramatic actualities and special projects — will be shown on Cr. 2 at 10 p.m. Sunday.

The new series, Show of the Week, will premiere next Sunday with "The Laughmakers," an examination of 200 years of American humor. George Burns will narrate the presentation, to be produced and directed by Don Hyatt from a script by Richard Hanser and with original music composed and conducted by Robert Russell Bennett.

Other programs in the series, many of which have already been taped, include, in addition to "The Laughmakers," "Happy With the Blues," a musical biography of composer Harold Arlen, and "Merrily We Roll Along," a program dealing with America's love affair with the automobile, to be narrated by Groucho Marx.

GIGI PERREAU
In 'Follow the Sun'

• • •

BRETT HALSEY and **Barry Coe** have co-starring roles along with **Gigi Perreau** and **Gary Lockwood** in a new comedy-adventure series making its debut on Channel 11 at 7:30 p.m. Sunday. It's called **Follow the Sun.**

The men portray free-lance writers, who, though eager to live well, have an ingrained horror of hard work. It is an hour-long show.

• • •

THIS IS ALSO the night for the hilarious **"Car 54, Where Are You?"** to make its bow — a strange snow, one about cops without robbers, police realism without violence, plus the human comedy that occurs in the precinct and private lives of policemen. (Ch. 2, 8:30 p.m.)

(Paid Political Advertisement)

RE-ELECT

JAMES E. (JIM) JACKSON

ALDERMAN FIRST WARD

(Entire City Votes—September 13th Primary)

FOR TWENTY YEARS ALDERMAN JACKSON HAS SERVED FAITHFULLY AND HONESTLY IN THE FORWARD PROGRESS OF ATLANTA. CAN YOU AFFORD TO ELECT AN UNTRIED AND INEXPERIENCED MAN TO SUCH AN IMPORTANT PLACE IN YOUR CITY GOVERNMENT IN THIS CRITICAL PERIOD IN OUR HISTORY?

YOU CAN VOTE FOR JAMES E. (JIM) JACKSON WITH CONFIDENCE

(Paid Political Advertisement) (Paid Political Advertisement)

HEAR

IVAN ALLEN, JR.

Candidate for

MAYOR

of Atlanta,

AND FRIENDS

Tonight WSB-TV 9:00

WARD'S DRUG STORE

5 DOORS FROM 5 POINTS

13 EDGEWOOD AVE., SE.

We GUARANTEE Our Prescription, Drug and Sundry Prices are the Best in Atlanta.

	OUR PRICE
$1.35 Noxzema Skin Cream	69c
15 Gillette Super Blue Blades	59c
$1.00 Ban Deodorant	69c
$10.75 Myadec Vitamins, 100	$5.49
Lilly's Insulin 10 c.c.	$1.09
$1.50 Lustre Cream Shampoo	89c

PRESCRIPTION DEPT.

Our prescription department is staffed by registered pharmacists, with almost a CENTURY OF EXPERIENCE . . . Dr. Kasper Cohen, Dr. Ellsworth Jones, Dr. Harold Epstein.

WE STOCK A FULL LINE OF Marcelle Anti-Allergic COSMETICS AT

Phone JA. 5-3565 20% Off Phone JA. 5-3565

ORIGINAL PRICES

Journal-Constitution Want Ads Pay Off

Hollywood

Life Is Peachy—Borgnine

By SHEILAH GRAHAM

HOLLYWOOD—"After a while," said Ernie Borgnine, "you say 'What's the use of getting mad — as long as they spell the name right?'" I was visiting Ernie and wife Katie Jurado in their hotel suite in Rome where they had just completed their roles in "Barabbas" for Dino De Laurentiis. They denied marriage trouble, and seemed as peaceful as two such excitable people can be.

"I've been here since January," said Ernie who sprang to fame in the Oscar-winning "Marty" several years ago. "I'm starting my fourth picture in Rome—first was 'Black City,' then 'The Last Judgment,' 'Barabbas,' and now 'The Italian Brigands,' with Katy."

"I've been here five months," grumbled Mrs. Borgnine. "In two more months I go home, no matter what. I have to go back to see my kids. I hope they remember me. Ernesto, he won't be home until Christmas."

"I see you don't call him by your favorite pet name—'Big Bull,'" I said. The Mexican actress smiled. "Bull in Italy means 'Cuckold.' You can see why I had to drop it."

The Borgnines are living high, wide and well in Italy. They have been given the use of a chauffeured car, and on days off they drive all over Italy whence Ernie's family migrated to America.

"We've had a wonderful time shopping," said the actor. "I've bought five suits, a few short jackets, I'm having some shirts made, and shoes—seven pairs, to order, in Florence. They fit like slippers. Katy has bought 'bright silks and cloths and coats and blouses and shoes."

I usually get slightly ill in Italy because of the rich food. But neither of the Borgnines would agree with me on the latter. "Italian food is good," said Ernie. "They are not gourmets. Italians are such hard-working people that food is secondary. And it's quite different from so-called Italian food in America. There are no hot peppers, no garlic, they abhor spices. They don't know what meatballs are in Italy, they have no time for fancy cooking. They eat, sleep, and go back to work."

* * *

IN ITALY I have always been wary of the water. 'But the water here is marvelous," said Katy. "You can drink it off the street, off a fountain. Rome is famous for its water, there are springs all around."

"Now in Mexico," said Ernie, "where I made 'Vera Cruz,' the water was bad. Better to drink beer there." Katy, who comes from Mexico, sniffed and said, "personally, I find Italian food too bland. I like spices, and chili and peppers."

Borgnine plays Lucius, a Christian slave, helper of the gladiators in "Barabbas." "Katy has a beautiful part; it's bigger than mine," he said. "I play Sarah, the only bad woman in the picture," Katy added. Silvano Mangano is the leading lady, with Anthony Quinn as Barabbas. Mangano's brother plays Christ.

"WE HAVE TWO real homes," said Mrs. Borgnine, "one in Beverly Hills, one in Mexico. When we are free of all work, we go to Mexico. The only thing, when we are away from Beverly Hills and Mexico, we hate to live in a suitcase." "Shucks," interrupted Ernie, "you have to go where the money is.

"I won't be really happy," concluded Katy, "until I get back to my two children in Mexico. My son will be 17 in October. My daughter has just turned 15 and is ready for her introduction to society. Just imagine, I was here working in the picture when they were both rushed to the hospital for operations. I lost a lot of weight worrying. Never again will I stay so long away from them."

"She'll come to Hollywood when I have to work there," said Ernie, rather firmly. "Of course," said Katy.

FUN AND GAMES AND HARMONY
Ernie and Katie in Moment of Relative Peace

HIGH SCHOOL DIPLOMA AT HOME
SOUTHERN STATES ACADEMY, founded in 1950, is owned and operated by Georgia Educators. The Academy offers a complete high school program through home study. Licensed teachers. Approved Textbooks. Valuable Diploma awarded. Begin your study where you left off. Full credit allowed for high school work already completed. If you are 16 or over and do not have your high school diploma, call one of our Counselors at TR. 4-0927 or ME. 6-2650, or write for details to SOUTHERN STATES ACADEMY, BOX 5344, STATION E-62, ATLANTA 7, GEORGIA.

THE DOBBS TRUSS
No Bulbs—No Belts—No Straps. Holds rupture in and up like the hand—Accept No Other—Accept the Best for Reducible
RUPTURE
DOBBS TRUSS APPLIANCE CO.
205 Whitehall St., S.W. ATLANTA, GA. Tel. JA. 2-2568

(Paid Political Advertisement) (Paid Political Advertisement)
"In The Good Ole (Jack) SUMMERS Time"
Let's Re-elect
JACK SUMMERS
ALDERMAN 7th WARD POSITION 1

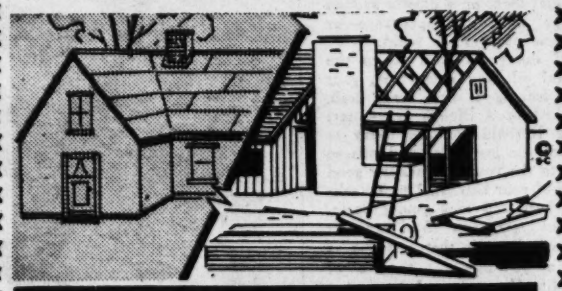

ROBBINS GUARANTEES SATISFACTION
FROM $690.00 ROOMS
BATHS FROM $500.00
FROM $500.00 Carport Enclosures
FHA LOANS AVAILABLE
NO DOWN PAYMENT START PAYING IN NOVEMBER
This Week Only—Special Discounts On
Kitchens, Basements, Roofs, Plumbing, Siding, Concrete, Etc.
Your Job Is Guaranteed By One Of the Oldest Companies in Atlanta
Bank and Customer References
ROBBINS HOME IMPROVEMENT CO.
William-Oliver Bldg., Atlanta
FREE ESTIMATES JA. 4-7712 ANYTIME

TV CALLS $1.50
ME. 6-8515 DAY-NITE-SUNDAY
N.E. ATLANTA—DECATUR—CHAMBLEE
BRIARCLIFF TV SERVICE CENTER

(Paid Political Advertisement) (Paid Political Advertisement)
See and Hear
CECIL
TURNER
FOR ALDERMAN
Tonight – 7:25
WLW-A TV Ch. 11

BARRY EVANS HEALTH STUDIO
Do You Have COLLAPSED ABDOMINAL TISSUES or FLABBY UPPER ARMS THIGHS AND WAIST ?
CLIP THIS AD!
Bring it to Barry Evans Health Studio
GOOD FOR 20% OFF
ON ALL MEMBERSHIPS — FOR A LIMITED TIME —
OPEN 7 DAYS A WEEK FROM 9:00 Till 9:00
2343 Peachtree Rd., N.E. CE. 7-1650

Muntz TV
They All Agree UNANIMOUSLY
OPEN 9 A.M. 8 P.M.
IT'S MUNTZ TV
for highest quality . . . lowest prices!
21-Inch
$119.00 With trade
NOTHING DOWN
• FREE DELIVERY
• FREE INSTALLATION
• FREE HOME PRESENTATION
JA.1-3636
SIMS TV, 179 WHITEHALL ST., S.W.

Theatre Atlanta To Open

Continued from Page 2

as financially successful as the two theater groups which operated through the summer.

Maybe this is to be the charmed year for live theater in Atlanta. Let us hope so!

Both Theatre Under the Stars and The Academy Theatre made financial profits this summer. The Under the Stars group made its first profit in its nine-year history of financial drought. The Academy presented its first Shakespeare Festival and made a small profit on that.

* * *

TRYOUTS for Theatre Atlanta's second production, "Three Men on a Horse" will be held Tuesday at 8 p.m. in Lottie Hentschel's Studio, 33 Peachtree Place, NE.

* * *

ALSO on the "open" lists are vacancies in the Atlanta Concert Band. Both male and female musicians are eligible and there is no age limit. Rehearsals are held every Tuesday evening, and the musicians are non-professional. Additional information can be obtained by calling CE. 3-4768.

* * *

QUOTE FOR THE DAY: "Blessed are the censors, for they shall inhibit the earth."

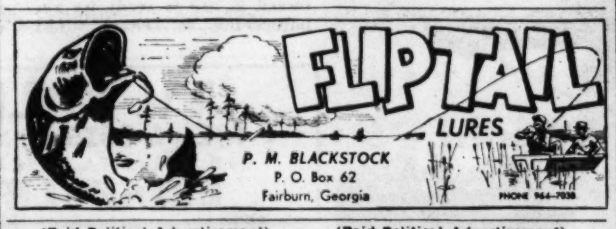

(Paid Political Advertisement) (Paid Political Advertisement)

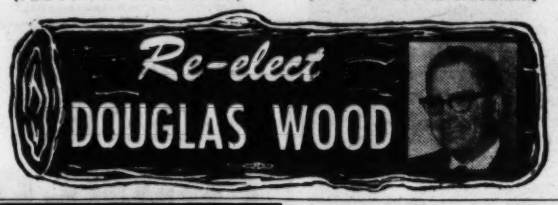

FREE

COMIC TITLE SLIDE

2 x 2 Mounted Full Color with every 35mm roll KODACHROME ANSCOCHROME • EKTACHROME processed before October 31, '61 by your reliable

GOLD SEAL SERVICE DEALER

No Picture Can Be Better Than the Quality of the Development . . . Rely on GOLD SEAL

FRYE'S CAMERA STORES

DEVELOPING AND PRINTING SERVICE

MINOX 24-HR. SER.

35MM FINE GRAIN DEVELOPING

120 • 620 • 127 ALL ROLL SIZES 828 • 616 • ETC.

CUT FILM FILM PACKS

CUSTOM PRINTING and ENLARGEMENTS

ONE-DAY SERVICE BLACK-WHITE AND COLOR

Frye's CAMERA STORE the south's finest

171 Peachtree, N.E. JA. 5-4993

Mail Orders Invited

Journal-Constitution Want Ads Pay Off

Amazing Creamy Pomade

Tones Down Grayness Hair Looks Young Again

There are rich rewards today, for alert men and women . . . who look young. Don't let gray hair handicap you by making you look older than you are. Not when it's so easy and natural to use Herbold Pomade. You probably use a hair dressing anyway, so why not change to Herbold Pomade—the advanced, modern hair cream that really improves your hair, as it tones down grayness and gives your hair the young looking color it had before it turned gray.

Herbold Pomade adds color to gray, streaked, off-color hair so gradually, and blends it so perfectly *"without changing your natural color,"* that no one can tell you are using anything but a fine hair dressing.

It's real easy to do at home. Rub a little Herbold Pomade into your hair (as you do any hair dressing), comb it—that's all! Do this daily, until grayness is no longer visible. Then 2 or 3 times a week to keep it that way. No long complicated directions, no patch tests, no mixing, no timing, no mess or bother. No confusion about shades. Just one Herbold Pomade adds the right color for your hair.

Not a coal tar dye, tint or rinse. That's why you never have a dyed, artificial look, or a drastic sudden change in your appearance—or grayness next to the scalp.

So if the years have stolen the natural oils and color from your hair, leaving it dry, dull, drab, streaked or a lifeless gray—start using Herbold Pomade today to replace the lost color and oils so vital to the youthful, healthy good looks of your hair. In 1 to 3 weeks your hair will look young again, without grayness. And regular use will keep it that way for as long as you like . . . the rest of your life, if you choose! As you get older, friends and others will think of you as one of those fortunate men or women who seems to never get old and gray. Herbold Laboratory guarantees it!

For Men and Women

Herbold Pomade

Cream or Liquid

Use Creamy Pomade to condition dry hair. Liquid Pomade for normal hair. Both tone down gray hair.

ON SALE AT ALL WALGREEN DRUG STORES

Use Journal-Constitution Want Ads

TV CALLS $3.00

ATLANTA—EAST POINT—COLLEGE PARK—SMYRNA—MARIETTA—BLAIR VILLAGE

OPEN DAYS, NIGHTS AND SUNDAYS

TR. 4-4063 TR. 2-2432 TR. 4-4063

FREE INSIDE ANTENNA WITH EACH REPAIR JOB

BOE'S TV SERVICE

We Buy, Trade and Sell Used Appliances

We're in business to make loans. If you need money for any reason, call on us. You'll like the way we do business!

Loans $50 to $2500 Made In Accordance With Our Liberal Credit Policy—Terms Up To 24 Months

G.A.C. FINANCE CORPORATION

ATLANTA
520 WEST PEACHTREE ST., N.W. . . . . Tel. TRinity 6-7501
WEST END
948 GORDON STREET, S.W. . . . . Tel. PLaza 5-4572
LA GRANGE
107½ GREENVILLE STREET . . . . . Tel. TUxedo 2-3545

Use Journal-Constitution Want Ads

LATE SHOW | WSB-TV

TONIGHT AT 11:25

CLARK GABLE

with Loretta Young and Jack Oakie in Tonight's Late Show

"CALL OF THE WILD"

After losing his Yukon gold at the gambling tables, a man sets out with his friends to search for gold in a rich "lost Claim."

TONIGHT | CHANNEL 2

Dick Rodgers Pens Novel Stage Musical

NEW YORK (UPI)—The title of the Richard Rodgers-Samuel Taylor musical planned for the new season is "No Strings."

Richard Kiley and the Negro singer, Diahann Carroll, will have the leading roles in a love story set in Paris. An American author and an American model are involved.

This will be the first musical for which Rodgers will suppy both the music and lyrics since he broke into the show scene 40 years ago. One of the unusual features of this show is that the orchestra will not be in the pit, as customary, but on the stage. Rehearsals start in December.

football for 1961

The Atlanta Journal and Constitution

College Football Preview Edition

Coming Sunday September 17

Our Stars and the Line-up

FURMAN BISHER—SEC Preview
JESSE OUTLAR—New Faces in the SEC
JIM MINTER—All-SEC Team
AL THOMY—J-C All-American Team
ED MILES—Bowl Preview
JACK WILLIAMS—NFL Preview
TOM WILLOW—AFL Preview
AL THOMY—New Coaches, Coach of the Year Nomination in ACC, SEC and Southern
BILL ROBINSON—Small College and Independents
JOHN LOGUE—Southern Rookies in NFL and AFL
PAUL ATKINSON—TD and QB Clubs (schedules)
TED SIMMONS—Tech, Georgia and Auburn Freshmen
CHARLIE ROBERTS—Ticket Story in Colleges
GENE ASHER—TV and Radio (schedules for station in both mediums)
TOM STODDARD—Brochures (new styles, etc.)
GERRY CHATHAM—Attendance in the South
HERMAN SCOTT—Negro Colleges
GREGORY FAVRE—What the Fans Should Look for This Year With Coach Wallace Butts

Special Stories from Key Personalities

SMITH BARRIER (Greensboro News)—ACC Outlook
VOLVEY MEECE (Oklahoma City, Oklahoma)—Big Eight
LAURENCE LEONARD (Richmond News-Leader)—Southern Outlook
BILL RIVES (Dallas Morning News)—Southwest Outlook
BERT McGRANE (Des Moines Tribune)—Big Ten Outlook
EMMETT WATSON (Seattle Post-Intelligencer)—Pacific Coast
BOB VETRONE (Philadelphia Bulletin)—Eastern Outlook
CHET NELSON (Rocky Mountain News)—Rockies Outlook

The Atlanta Journal
Covers Dixie Like the Dew
THE ATLANTA CONSTITUTION
The South's Standard Newspaper

MAN AND THE ENIGMA

Youth Explores Stage Mysteries

By STUART CULPEPPER

What is this enigma in man that will drive him into such wacky, incomprehensible, cabalistic, incredible, often impenetrable and unrewarding, always unpredictable goal as "crashing the theater."

It is obviously a challenge, a highly prized cabal, a cult of mysticism practiced by only a relative few.

FOR ONE handsome young Atlantan, the rewards are in the thrill of "being able to live another life."

Jerome Lawrence (Michael) Houle, III, once a blonde, now turning mysteriously red-headed, is a 16-year-old off to an almost whirlwind start as an actor.

* * *

"MAYBE SOME of it comes from my mother. She taught dramatics at the University of Illinois for a while."

With a flashing smile and twinkle of his smoky blue eyes, he also admitted that some of the urge could be credited to the "laughs of an audience and maybe the welling of applause on curtain calls."

Jerry ("Mike" to his family) has just finished shooting a 25-minute film for the Georgia Center for Continuing Education in Athens. Before that he was featured in the successful Theatre Under the Stars production of Rodgers and Hammerstein's "King and I."

Prior to these acting successes, Jerry was last year featured in Theatre Atlanta's very fine "The Innocents." He also had a small part in "The Ponder Heart."

* * *

ACTUALLY an understudy for the role of Miles in "The Innocents," Jerry played the part in three out of eight performances and did a creditable job of acting.

Also, this past summer, he was a photo model for Coca-Cola and his grinning mug was plastered up for all of Atlanta to see. Ironically, by the time some of his friends spotted it and told him about it, the billboard was gone and Jerry never saw it.

Relatively short (5'6"), and definitely on the negative side of fat (125 lbs.), Jerry considers his role in "The King and I" to have been a great part of the elusive event called "luck."

Auditioning for the part of the young prince in the play, Jerry was "a horrible flop."

* * *

He thought so, anyway. So did his mother. It was the kind of moment when the tension is drained to let the tears flow and the faces redden.

The word from Producer-Director Eric Mattson was: "Don't call us. We'll call you."

A few days later, Mattson called. Weeks later Jerry was a small star among many in a show that left critics grasping and snatching for superlatives.

There were flaws in the performance to be sure, but primarily in a difficult singing part for which he was unsure of himself. (As he said of his own performance, "There was a time when I think the orchestra and I might have been doing different numbers.")

* * *

His acting showed considerable technique, and a feeling for making a small scene his own that seemed to grow each night.

His director in the film just completed has referred to Jerry as a fine, sensitive young actor.

It seems as though he might be going someplace in the business, but makes him want to?

His slightly devilish look (coming from subtly upturned eyebrows and pointed ears) sobering into a frown, he thought about it:

* * *

"I think, maybe it's the thrill of being able to relive—or live for the first time—another life.

JERRY HOULE IN A HURRY
Actor Leaves the Stage for a Triumph

To know and feel somebody else's emotions and then turn around and say to everybody out in the audience. 'This is what this person is like.' If they can understand from what you do, then you're happy."

His point was easy to see—the ability to create life, if only superficially.

For all of his occasional seriousness in analyzing himself or acting, Jerry is very much the typical teen-ager.

Active in his Catholic church, he enjoys swimming, fixing things (or trying to), partying, dancing, skiing, reading science-fiction and comedies, and most of all, perhaps, sports cars like the one his family has just bought—and he has just decided to consider his very own.

* * *

HE IS typical even to the point of admitting being more nervous picking up his date the evening of "The King and I" opening night than when he walked on stage, almost naked, attempting to act and sing the role of a royal young Siamese prince.

"It wasn't exactly the style of living I'm used to," he laughed. "But it was fun!"

Jerry has one younger brother, Tom (a fine-looking husky young junior high footballer), two younger sisters, Maureen and Mary Beth (who are as cute and personable as any of his stage sisters), and a so-far-unnamed relation on the way.

* * *

HIS MOTHER and father, Mr. and Mrs. Jerome L. Houle Jr., 133 Laurel Forest Circle, NE, are intensely interested in and justifiably proud of their son's achievements and possible future in this field.

"My biggest problem," admits Mom Houle, "is in trying not to tell him too much."

With the devotion and interest of his family behind him, plus his own talents and ambition, young Jerry Houle is another of Atlanta's youth to whom the city may point with pride—even if he is a Yankee migrant to the South.

1891 Peachtree St.
THE PARTY
fun fun fun fun
PIANO BAR
fun fun fun fun
TONIGHT!
fun fun fun fun

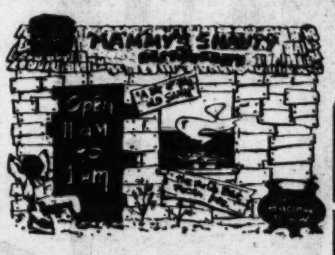

MAMMY'S SHANTY
• Favorite Beverage
• No Cover
• No Minimum
• No Reservation
Open 'til 1 am.
1480 P'tree St.
ON WORLD-FAMOUS PEACHTREE ST. 1480—TR. 2-3551

CLUB PEACHTREE
OUR 16th YEAR
THE ONLY NIGHT CLUB IN THE SOUTH WITH 2 BANDS—ONE FOR SHOWS—ONE FOR DANCING—PLUS EXCELLENT FOOD AND A COMPLETE FLOOR SHOW.

NOW FEATURING
HANK COWEN
"THE PARK AVE. HILLBILLY"
•
WITH
HALLIDAY & DEALEY
International Comedy Dance Team
VAL CHESSY
The Blond Bombshell
•
PETE WILLIS TRIO
"The Talk of the Town"
FOR DANCING

NO COVER OR ADMISSION CHARGE
Starring
KATHY KING
"THE DALLAS DAZZLER"

JIMMY WEATHERS ORCHESTRA FOR SHOWS
Shows at 9:15, 11, 12:45
U. S. Choice, Swift's Premium Char-Broiled Steaks
Reservations JA. 3-3475
Member All 4 Major Credit Cards

MOOSE MEMBERS
attention
SATURDAY NIGHT DANCING
by
ELI FRISCH TRIO
LOYAL ORDER OF MOOSE
Atlanta Lodge #65
1362 W. Peachtree, N.W.
Membership Food Service
Friday, Saturday, Sunday

VISIT
PiGalley
UNDER LEB'S—DOWNTOWN
THE ONLY ORIGINAL
FRENCH NIGHT CLUB

THE RUPERT DU SAUZAY
NATIVE DANCERS
DIRECT FROM TRINIDAD
DOING THE
LIMBO
THE DANCE OF THE ISLANDS
3 SHOWS NIGHTLY
Audience Participation at 11 P.M.
Reservations call TR. 6-1642
BAYOU
COLONIAL TERRACE HOTEL

KING'S INN LOUNGE

JACKI RAYE
AND
MARTY SCHERR
"America's Freshest Entertainment Team"
BOB LONDON
AND
DIANNE KING
Appearing at Cocktail Hour and thru the Evening.
PLUS THE KING'S STRINGS
Atlanta Cabana Hotel

RIO VISTA
RESTAURANTS
OPEN DAILY 11:30 A.M. to 10:30 P.M.

FRESH CHANNEL
CATFISH OR BASS
SWIFT'S PREMIUM
FRIED CHICKEN
ALL YOU CAN EAT
FRENCH FRIES—HUSHPUPPIES—GREEN SALAD
$1.25
OTHER DINNER SELECTIONS . . .
ORDERS TO GO
4 LOCATIONS
• 5000 Memorial Dr., N.E. HI. 3-9888 (Also Private Parties)
• 3425 Moreland Ave., S.E. Hwys. 42 and 23 MA. 2-8757
• 2375 Stewart Ave., S.W. PO. 6-4611
• 6125 Roswell Rd., N.W. 255-5004
NO ALCOHOLIC BEVERAGES

For Your Enjoyment
THE DINKLER PLAZA HOTEL
Features
ATLANTA'S FINEST RESTAURANTS

Town & Country
Elegant dining for lunch and dinner. Open daily except Sunday. Luncheon-fashion show each Saturday.

knife & fork
Tasty snacks or complete meals served at reasonable prices seven days a week. Quick service.

the Stirrup
Picturesque spot for tasty seafood delicacies—served daily, except Sunday, in this colorful oyster bar and delicatessen.

Petite Lounge
Soft music, delicious beverages in beautifully re-decorated surroundings. Open Monday thru Saturday.

CLUBS

Big Topps Squashes Heckler

By ALAN WEXLER

One night last week big (6' 8", 320 lbs.) Roy Topps sat on the little Zebra Lounge stage trying to keep his packed audience in a good humor with music and laughs while facing a female heckler trying to give him a bad time.

During his act a variety of songs, and not-exactly-for-the-kids-jokes—the woman found it quite to her liking to interrupt him.

Topps would start to play his piano and lead the audience into a song when the heckler would find it interesting to throw out a comment for more attention.

But the big man wasn't to be denied. Just as fast as the woman shouted, the well-known entertainer popped right back at her with a few choice words that kept her face a bright shade of red throughout the show — except when she was talking.

• • •

"I guess after you've been in show business as long as I have you get plenty of practice in using a quick wit when you're facing an audience like this one," he said during one of his breaks.

Topps is one performer who should know.

He started in show business 15 years ago. Not only has he played in Atlanta's Zebra Lounge six other times during his career, but he's been the top entertainer in the area each time he's strutted up to the little stage in the Zebra.

Crowds seem to love his jokes, music, and simple talk, making Zebra Lounge manager Buddy McMahan pretty happy. Said

ROY TOPPS

McMahan: "Roy is the best crowd drawer we've ever had here at the Zebra. We're really glad to get him."

• • •

Other recent appearances for Topps have been in Nassau, Ft. Lauderdale, Fla., Dayton, Ohio, and Joplin, Mo., where he played at the Holiday Inn, owned by New York Yankee slugger Mickey Mantle.

• • •

A one-time athlete and former singer for the Robert Shaw Collegiate Choral, Topps seems to exert little energy during his act, although he works to keep his audience entertained.

He says no two acts are the same, and a member in the audience watching his performances can attest to the truth of that statement.

His present engagement is for eight weeks with an option to stay longer if the crowds keep showing up like they usually do for the likeable Topps.

Whether or not he will set a record like he did in 1960 with his 14-week stand, Topps is one entertainer who is sure to get his share of the entertainment dollar in this area.

Records

From Mozart to Harry Belafonte

MOZART: Symphonies No. 35 in D Major, No. 41 in C Major. Columbia Symphony Orchestra conducted, by Bruno Walter. Columbia (stereo).

Mozart's Haffner and Jupiter symphonies are given affectionate, warm and altogether moving performances by Walter, and his California orchestra has never sounded better.—GRG.

SCHUMANN: Symphony No. 4 in D Minor; Manfred Overture. Philharmonic Symphony of New York conducted by Leonard Bernstein. Columbia (stereo).

Using the too-rarely heard original scoring of this symphony, Bernstein again proves his mastery of the romantic style.—GRG.

HEARTS IN ¾ TIME: Boston Pops Orchestra conducted by Arthur Fiedler. RCA Victor (stereo).

Fiedler, who once played the fiddle in the orchestra of one of the Vienna Strauss brothers, conducts a dozen waltzes in the sentimental "gemutlich" Vienna manner. The Pops musicians sound off happily in melodies ranging from the waltz scene in "Faust" to the Danube Waves waltz (Al Jolson made it popular as the Anniversary Waltz) all the way to "Oh, What a Beautiful Mornin'" from Oklahoma.—GRG.

JUMP UP CALYPSO; Harry Belafonte with orchestra, chorus, and steel band. RCA Victor (stereo).

This is Belafonte's first calypso album in six years of recording best sellers and, with the tremendous success of his first such album, it is curious that he should wait so long to do another.

The recording and performance are both superb, and for Belafonte fans, it is a "must."

The material is all new but the approach is the same fresh and exuberant style that marks most of the entertainer's performances. —H. S. C.

PIZZA AND THE LARGEST SELECTION OF ITALIAN FOODS IN ATLANTA
MAMMA MIA italian RESTAURANT
1139 PEACHTREE St., NE
TR. 2-9193
FREE PARKING

Pyron's Oyster-Bar Restaurant
572 Luckie St., N.W. (Near North Ave.)
A Variety of fresh seafoods . . .
• Fried Oysters • Shrimp • Mullet
• Red Snapper • Deviled Crabs • Shrimp and Crab Meat salads.
Also Steaks • chicken • chops
Home cooked fresh vegetables
SPECIAL LUNCH EVERY DAY 85c
FREE PARKING—TEL. 876-9714
CLOSED SUNDAY

Sans Souci
DARLINGTON APTS.
2025 Peachtree Rd.—TR. 5-1920
Opens at 5 Dancing From 9
LYNN NASH—PIANO BAR
JERRY ROSSEAU TRIO

DANNY DEMETRY'S
Zebra Lounge
Featuring
ROY TOPPS
Piano and Song
PEACHTREE at THIRD
HOWELL HOUSE LOBBY

DON'T NOBODY NOWHERE SERVE AS MANY STEAKS AS
OLE TEX'S 7 STEERS
STEAKS $1 to $4
Open 8 Days a Week
DOWNTOWN: P'tree at Third
BUCKHEAD: Roswell Rd. at Irby
BELVEDERE: 3378 Memorial Dr.
Hep Stamp Out Home Cookin

G&M CAFETERIAS
BROADVIEW SHOPPING CENTER
LAKEWOOD-STEWART SHOPPING CENTER
MORELAND SHOPPING CENTER
CLAYTON PLAZA (in Forest Park)
STEAK NIGHT

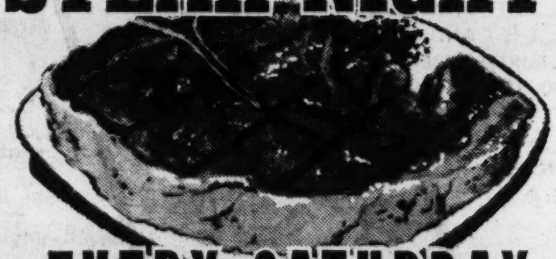

EVERY SATURDAY
THIS SATURDAY, YOU'LL ENJOY:
¾-lb. Sirloin Steak 99c
Our Delicious Filet Mignon 79c
½-lb. Chopped Sirloin 49c

G&M DAILY SPECIALS

SAT. Sept. 9th	¼ GOLDEN FRIED CHICKEN Rice, Choice of Vegetable	49¢
SUN. Sept. 10th	GRILLED CHOPPED STEAK Mashed Potatoes and Choice of Vegetable	49¢
MON. Sept. 11th	ROAST TURKEY, DRESSING and Choice of Vegetable	49¢
TUES. Sept. 12th	BARBECUE DINNER FRANKS Hash Brown Potatoes and Choice of Vegetable	49¢
WED. Sept. 13th	BAKED MEAT LOAF, Mashed Potatoes and Choice of Vegetable	49¢
THURS. Sept. 14th	CHICKEN PAN PIE with Vegetables and Choice of Vegetable	49¢
FRI. Sept. 15th	SHRIMP CREOLE with Rice and Choice of Vegetable	49¢

THURSDAY NIGHT IS FAMILY NIGHT
Enjoy FREE dessert and ice cream FREE balloons for the kiddies!

Same Location—Same Owner 15 Yrs.
42 Highway—Moreland Ave., S.E.
CATFISH KING

FRESH CATFISH	Okechobee, Fla.	ALL	$1.25
FRESH BASS	North Caroline	YOU	$1.25
CHICKEN BREAST / DRUM STICKS	Goode Bros. Atlanta	CAN	$1.25
Fresh Gulf SHRIMP	Pensacola Fla.	EAT	$1.65

Served with our delicious Hushpuppies, Garden Salad, Potatoes and Red Carpet Service.
WE HAVE DAILY DELIVERY. To insure FRESHNESS . . . Dinners To Take Home!
Open 10:30 A. M. to 11:30 P. M.—MA. 7-1722

Chick Hedrick presents
THE CHUCK-A-LUCKS
Mirth, Melody and Harmonic Buffoonery!
plus
Crystal Bright

DOMINO
IMPERIAL HOTEL
JA. 3-9913
JA. 4-1069

MR. RIVIERA

A BIG DAY FOR BIG

A

MEMBERS OF THE YOUNG VOTERS LEAGUE HAVE ATTENDED ALL OF THE PUBLIC RALLIES HELD.

WE HAVE LOOKED, LISTENED AND STUDIED THE CANDIDATES, THEIR PLATFORMS AND THEIR OBJECTIVES.

SOME BRACKETS WERE DIFFICULT TO SELECT. WE FEEL, HOWEVER, THAT IN THE FINAL ANALYSIS, THE CANDIDATES PICTURED HERE ARE RATED BEST.

WE OFFER THEM FOR YOUR CONSIDERATION AND SUPPORT.

ALDERMEN

SAM MASSELL, JR.
PRESIDENT

CHARLIE SMITH
FIRST WARD

L. L. MOSELEY
FIRST WARD

WENDELL C. LINDSEY
SECOND WARD

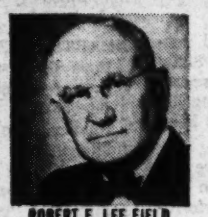
ROBERT E. LEE FIELD
SECOND WARD

J. C. DAUGHERTY
THIRD WARD

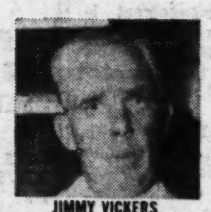
JIMMY VICKERS
THIRD WARD

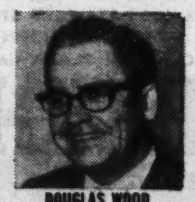
DOUGLAS WOOD
FOURTH WARD

LESTER HARDY
FOURTH WARD

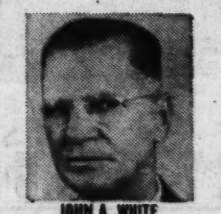
JOHN A. WHITE
FIFTH WARD

G. EVERETT MILLICAN
FIFTH WARD

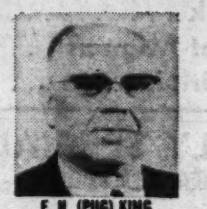
F. H. (PUG) KING
SIXTH WARD

CECIL TURNER
SIXTH WARD

MILTON G. FARRIS
SEVENTH WARD

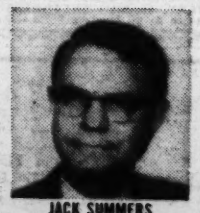
JACK SUMMERS
SEVENTH WARD

JOE SALEM
EIGHTH WARD

GOODWIN (SHAG) CATES
EIGHTH WARD

VOTE

BOARD OF EDUCATION

OBY T. BREWER, JR.

ED S. COOK, SR.

HAROLD JACKSON RUFUS E. CLEMENT FRED SHELL

T. CHARLES ALLEN ELMO HOLT D. W. HUCKABA SARA MITCHELL

CHARLIE BROWN

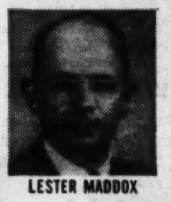
LESTER MADDOX

?

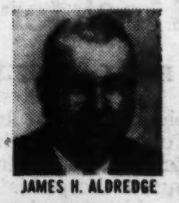
JAMES H. ALDREDGE

M. M. (MUGGSY) SMITH

IVAN ALLEN, JR.

PICTURED ABOVE ARE THE FIVE CANDIDATES FOR MAYOR. EACH IS WELL QUALIFIED.

ALL ARE WELL KNOWN. THEIR PLANKS AND PLATFORMS HAVE BEEN WELL PUBLICIZED. WE ARE LEAVING THIS BRACKET OPEN FOR WE FEEL THE VOTING PUBLIC HAS BEEN WELL INFORMED ON EACH MAN'S QUALIFICATIONS.

HOWEVER, WE WILL MAKE A SELECTION DURING THE RUNOFF ELECTION CAMPAIGN, BASING OUR SELECTION ON THE CANDIDATE WE FEEL CAN WORK HARMONIOUSLY WITH THE BOARD OF ALDERMEN ELECT.

YOUNG VOTERS LEAGUE OF GEORGIA

405 BONA ALLEN BLDG. JA. 2-1275. ATLANTA 3, GEORGIA

WHO WE ARE:

THE YOUNG VOTERS LEAGUE OF GEORGIA WAS CHARTERED SEPT. 13, 1957 by a group of young law students from different areas of the state.

Our objective is to operate an association of members for the guidance of young people to encourage them to take interest and become active in the political life of their local, state and National governments.

To encourage them to register and to vote in all public elections; to conduct educational programs looking toward their understanding of local, state and national governments; to promote legislation for their assistance and benefit insofar as their political welfare is concerned.

WHAT WE ARE FOR:

Our political objective is to endorse and support qualified political candidates for public office; to keep political communication lines open to all factions.

We do not support political parties, or political philosophies.

Our educational objective is to encourage dedicated speakers to go into the shops and schools and outline the necessity of young people becoming more active in the affairs of their government.

Our primary objective is to encourage young people to register and to vote, to override the apathy and indifference of potential voters toward their government, to awaken the people to the moral obligations which lie at the basis of all good governing bodies and upon which rests the liberty of the whole nation.

Our greatest objective is to make democracy work in Georgia, to make all citizens conscious of their government and their government conscious of them.

Our ideal objective is to create a public image of confidence and trust in the objective of the Young Voters League in our work for the common good.

"EITHER YOU RUN YOUR GOVERNMENT — OR YOUR GOVERNMENT RUNS YOU"

This political advertisement prepared and sponsored by friends and members of the Young Voters League of Georgia